

Chicago Shakespeare Theater presents



MIRIAM MARGOLYES in

DICKENS' WOMEN



chicago
shakespeare theater
on navy pier



“Experience is by
industry achieved and
perfected by the swift
course of time.”

—*The Two Gentlemen of Verona*, Act I, Scene iii

DelawarePlace
BANK

Exceptional Experience.

Delaware Place Bank
190 East Delaware Place
Chicago, IL 60611
312.280.0360
DelawarePlaceBank.com



Member FDIC

A MESSAGE FROM



Barbara Gaines
Artistic Director



Criss Henderson
Executive Director



Raymond F. McCaskey
Chair, Board of Directors

DEAR FRIENDS

We are honored and delighted to welcome acclaimed British actress Miriam Margolyes to the intimate confines of the Thoma Theater Upstairs at Chicago Shakespeare. Miriam's poignant one-woman show, *Dickens' Women*, is a beautiful tribute to the life and work of Charles Dickens. The journey of this Olivier Award-nominated production showcases the depth and breadth of Miriam's singular talent, which enables her to inhabit—with abandon—the most complex of characters.

Not only is a Dickensian production aptly reflective of the holiday season, this year also marks the bicentenary of Charles Dickens' birth. With this production, we join the international community in a year-long celebration of the author's life and work: Dickens 2012. We are honored to be among the host of organizations across the globe offering special cultural events that pay tribute to the lasting impact of Charles Dickens' legendary body of work.

As a world-class theater reflective of the global city of Chicago, CST is committed to bringing the world's great theaters to Chicago and Chicago Shakespeare to the world. Presented through CST's World's Stage Series, *Dickens' Women* joins an impressive list of international productions our Theater has introduced to Midwest audiences (now 46 and counting).

Thank you for joining us today. Whether it is for our current production of David Ives' *The School for Lies*, Shakespeare's *Julius Caesar* or *Henry VIII*, or one of our upcoming World's Stage productions, we hope to see you back at CST soon. A host of extraordinary productions await you in the season ahead.

Enjoy the show!



EXPERIENCE AN *unforgettable*
PERFORMANCE AT HYATT.

Hyatt is proud to sponsor Chicago Shakespeare Theater. We've supported the theater since its inception and believe one unforgettable performance deserves another. Experience distinctive design, extraordinary service and award-winning cuisine at every Hyatt worldwide. For reservations, call 800 233 1234 or visit hyatt.com.

HYATT[®]

YOU'RE *more* THAN WELCOME

HYATT name, design and related marks are trademarks of Hyatt Corporation. ©2012 Hyatt Corporation. All rights reserved.

About CST

Chicago Shakespeare Theater (CST) is a leading international theater company, known for vibrant productions that reflect Shakespeare's genius for intricate storytelling, musicality of language and depth of feeling for the human condition.

Recipient of the 2008 Regional Theatre Tony Award, Chicago Shakespeare's work has been recognized internationally with three of London's prestigious Laurence Olivier Awards, and by the Chicago theater community with seventy Joseph Jefferson Awards for Artistic Excellence. Under the leadership of Artistic Director Barbara Gaines and Executive Director Criss Henderson, CST is dedicated to producing extraordinary productions of classics, new works and family fare; to unlocking Shakespeare's work for educators and students; and to serving as Chicago's cultural ambassador through its World's Stage Series.

At its permanent, state-of-the-art facility on Navy Pier, CST houses two intimate theater spaces: the 500-seat Jentes Family Courtyard Theater and the 200-seat Carl and Marilyn Thoma Theater Upstairs at Chicago Shakespeare. Through a year-round season encompassing more than 600 performances, CST leads the community as the largest employer of Chicago actors and attracts 200,000 audience members annually—including 40,000 students and teachers through its comprehensive education programs. ■

BOARD OF DIRECTORS

Raymond F. McCaskey
Chair

Mark S. Ouweleen
Treasurer

Frank D. Ballantine
Brit J. Bartter
Thomas L. Brown
Allan E. Bulley III
Patrick R. Daley
Philip L. Engel
Jeanne B. Ettelson
Harve A. Ferrill
Sonja H. Fischer
Richard J. Franke
Barbara Gaines
C. Gary Gerst
M. Hill Hammock
Kathryn J. Hayley
Criss Henderson
William L. Hood, Jr.
Stewart S. Hudnut

William R. Jentes
Gregory P. Josefowicz
Jack L. Karp
John P. Keller
Nancy Kempf
Richard A. Kent
Barbara Malott Kizziah
Edward A. (Ted) Langan
Chase Collins Levey
Renetta E. McCann
Robert G. McLennan
Dennis Olis
Carleton D. Pearl
Sheila A. Penrose
Judith Pierpont
Stephanie Pope
Richard W. Porter
Steven Quasny
John Rau
Nazneen Razi
Glenn R. Richter
Mark E. Rose

Sheli Rosenberg
John W. Rowe
Robert Ryan
Carole B. Segal
Steven J. Solomon
Kathleen Kelly Spear
Eric Q. Strickland
Harvey J. Struthers, Jr.
Eileen Sweeney
Sheila G. Talton
Marilynn J. Thoma
Gayle R. Tilles
William J. Tomazin
Donna Van Eekeren
Priscilla A. (Pam) Walter
Ava D. Youngblood
Ann Ziegler

In Memoriam
John A. (Jack) Wing



CHICAGO SHAKESPEARE THEATER'S

GALA 2012

On June 11, 2012, Chicago Shakespeare Theater hosted Gala 2012 in celebration of world-class productions and the continued growth and reach of our education and civic engagement programs. Chicago Shakespeare Theater is pleased to recognize the following supporters for their participation.

GALA 2012 LEAD SPONSORS

**NORTHERN TRUST
DONNA VAN EEKEREN FOUNDATION
FOOD FOR THOUGHT CATERING**

GALA 2012 HOST COMMITTEE

Allstate Insurance Company	Exelon Corporation	Susan C. Levy Jenner & Block LLP	Ray and Judy McCaskey
Mark Ouweleen and Sarah Harding	Harve Ferrill and Karla Scherer	Sheila Penrose and Ernest Mahaffey	McDonald's Corporation
Bartlit Beck Herman Palenchar & Scott LLP	Greg and Christa Gallopoulos	Jones Lang LaSalle	Peggy and Dick Notebaert
BlueCross BlueShield of Illinois	General Dynamics Corporation	Richard Porter and Lydia Marti	J.B. and M.K. Pritzker Family Foundation
Mark and Jody Furlong BMO Harris Bank	Ellen and Paul Gignilliat	Kirkland & Ellis LLP	Carole and Gordon Segal
Bulley & Andrews CME Group	Grosvenor Capital Management, L.P.	Bill and Char Tomazin KPMG	Marilynn and Carl Thoma
	ITW	Donna Van Eekeren and Dale Connelly	Anonymous
		Land O'Frost	

BENEFACTORS

Abbott	Virginia and Gary Gerst	Richard and Patty Kent	Pam and Doug Walter
Aon	Raeanne and Robert Sarazen	Edward & Lucy R. Minor	ReedSmith LLP
The Boeing Company	and Jennifer and Ron Cortina	Family Foundation	William Blair & Company
	Goldman, Sachs & Co.	Motorola Mobility Foundation	
	J.P. Morgan		

INDIVIDUAL SPONSORS AND CONTRIBUTORS

Baker Tilly Virchow Krause, LLP	Chicago Title and Trust Company Foundation	Chase and Mark Levey	Wilmont Vickey
Mr. and Mrs. Brit J. Bartter	Delaware Place Bank	Lew and Susan Manilow	VOA Associates incorporated
Baxter International Inc.	Frankel Family Foundation	Dennis Olis	Cate and Frederick Waddell
The Robert Thomas Robins Foundation	David D. Hiller	Larry Richman The PrivateBank	Lynne and David B. Weinberg
	Jan and Bill Jentes	Carlisle and John Rex-Waller	
		Harvey and Mary Struthers	

THE SPIRIT OF SHAKESPEARE AWARDS

Keeping the Spirit of Shakespeare alive through artistic leadership and community service

CIVIC HONOREE
FREDERICK H. WADDELL

ARTISTIC HONOREE
BRIAN BEDFORD

entertain with style



David Wittig Photography



SB Childs Photography



Lifework Images Photography

food^{for}thought

fftchicago.com

events 847.982.2608

delivered 312.572.7233

*Food For Thought
is a proud partner of
Chicago Shakespeare Theater.*

WBE/MBE/CHICAGO MSDC Certified



On the Boards

A selection of notable CST events, plays and players



CST BRINGS THE CANON TO LIFE FOR AUDIENCES OF ALL AGES

This spring the Jentes Family Courtyard Theater will be illuminated with a series of vibrant Shakespeare productions that embrace the power of language in telling timeless stories. Beginning February 5 on the heels of our nation's own presidential election, *Julius Caesar* takes the stage, set against the backdrop of present-day Washington, DC. Next, CST's *Short Shakespeare! Romeo and Juliet* will captivate family and student audiences with a 75-minute adaptation, told in Shakespeare's own words, which speaks to today's youth about their own lives. Finally, this spring brings CST's first-ever staging of *Henry VIII*, the tale of England's most notorious king and the first of his unfortunate string of wives—a production filled with the majesty due the House of Tudor. tLearn more online at www.chicagoshakes.com.

CST'S EDUCATION PROGRAMS HONORED WITH NATIONAL FOLGER AWARD

Chicago Shakespeare Theater was selected as the 2012 recipient of the Shakespeare Steward Award, bestowed by the Folger Shakespeare Library in Washington, DC. CST's Education Department was recognized for its innovative teaching of Shakespeare in American classrooms and service as a partner to Chicago Public Schools for more than two decades. CST is the first arts organization to be a recipient of this prestigious national award. On November 2 the Folger's Director of Education Dr. Robert Young presented the award, which was accepted by Chicago Shakespeare's Director of Education Marilyn Halperin and CPS Department of Arts Education Director Mario Rossero. The premiere of *CPS Shakespeare! Hamlet* on the Courtyard Theater stage—featuring an ensemble of 28 CPS high school students and teachers—immediately followed the presentation.

➤ Visit chicagoshakes.com to explore more ideas and stories behind the art on CST's stages.

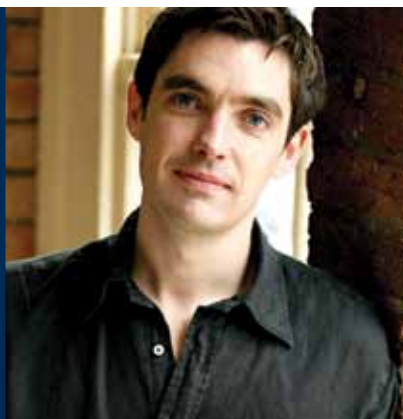

CST WELCOMES LEADING BRITISH ARTISTS TO CHICAGO

As part of its commitment to serve as a global theater reflective of our global city, Chicago Shakespeare is proud to host two critically acclaimed British artists: actress Miriam Margolyes and director Jonathan Munby. This month, the Olivier Award-nominated production *Dickens' Women* showcases a tour-de-force performance by Margolyes, best known for her roles in the *Harry Potter* film series, Baz Luhrmann's *Romeo + Juliet* and *The Age of Innocence*, among over 100 films and television productions. In February, Munby makes his Chicago debut with *Julius Caesar*. This work has been lauded worldwide—from London's West End, the Royal Shakespeare Company and across England, to Japan, Africa and many leading American regional theaters—and CST is proud to introduce this rising international director to Chicago audiences.

CHICAGO SHAKESPEARE SWEEPS THE JEFF AWARDS

Chicago Shakespeare swept the 44th Annual Joseph Jefferson Awards that took place October 15, 2012 with the top number of honors: eight Jeff Awards for Artistic Excellence recognizing three 25th Anniversary Season productions. Six of the awards honored CST's nationally acclaimed *Follies*, staged by Associate Artistic Director Gary Griffin, while two more recognized *Elizabeth Rex* and *Timon of Athens*, both staged by Artistic Director Barbara Gaines. The Theater is honored to have the ambitious creative vision and hard work of its artists acknowledged by the Award Committee. Over the years, CST has received a total of seventy awards from the Jeff Committee, a testament to its role as a leading American theater. ■

PHOTO CREDITS (FROM LEFT): Laura Rook and Christopher Allen, photo by Micahel Brosilow; Joaquin M. Samano, Kristen Kelly and Kimberley Perez, photo by Liz Lauren; Director Jonathan Munby, photo courtesy of The Old Globe; cast of *Elizabeth Rex* (2011), photo by Liz Lauren.

SALUTE TO SPONSORS

Chicago Shakespeare Theater is proud to recognize the partnership of our leading contributors, whose visionary support ensures that Shakespeare lives in Chicago today and for generations to come.

MAJOR SEASON SUPPORTERS

AmericanAirlines®



BEST PORTION
FOUNDATION



ComEd®

THE
DAVEE
FOUNDATION



HYATT®

J.P.Morgan

MacArthur
Foundation

LEW AND SUSAN
MANILOW

RAYMOND AND
JUDY McCASKEY

ROBERT R.
McCORMICK
FOUNDATION

Donna Van Ekeren
FOUNDATION

LEAD SPONSORS

Allstate Insurance Company
BlueCross BlueShield
of Illinois
BMO Harris Bank
Joyce Chelberg
The Chicago
Community Trust
Exelon
Harve A. Ferrill

Food for Thought Catering
Julius Frankel Foundation
Ellen and Paul Gignilliat
Illinois Tool Works
Motorola Mobility Foundation
The Northern Trust Company
Sheila Penrose and
Ernie Mahaffey
Polk Bros. Foundation

Richard W. Porter
and Lydia S. Marti
Barbara and Barre Seid
Foundation
The Shubert Foundation
The Harold and
Mimi Steinberg
Charitable Trust
Carl and Marilyn Thoma

DESIGNATED AND ENDOWED FUNDS

The Chicago Shakespeare Trust:

Robert R. McCormick Foundation
Barbara and Richard Franke
Kraft Foods
Bartlit Beck Herman Palenchar
& Scott LLP
PNC

*Programming Upstairs
at Chicago Shakespeare in the
Carl and Marilyn Thoma Theater:*
Hyatt Hotels Corporation

Endowed Funds:

Nicholas and Mary Babson Fund
to Support Chicago Actors
Chicago Shakespeare Theater Fund
at The Chicago Community Trust
The Davee Foundation World's Stage Fund
The Hurckes Fund for
Artisans and Technicians
Kirkland & Ellis Audience
Enrichment Fund
Anstiss and Ronald Krueck
Stage Design Fund
Gayle and Glenn R. Tilles Music Fund
The Sheldon and Bobbi Zabel
Bard Core Program

For more information about how you can support our work on stage, in the community and around the world, please contact Brooke Walters, Director of Institutional Advancement, at 312.595.5581 or bwalters@chicagoshakes.com.

CHICAGO SHAKESPEARE THEATER AND RICHARD JORDAN PRODUCTIONS LTD
IN ASSOCIATION WITH ANDREW MCKINNON AND PLEASANCE

present

Dickens' Women

performed by
MIRIAM MARGOLYES

devised and written by
MIRIAM MARGOLYES and SONIA FRASER

original music and arrangements by **MICHAEL HASLAM**

directed by **SONIA FRASER**

December 18–22, 2012

SUPPORT FOR INTERNATIONAL PROGRAMMING

**THE
DAVEE
FOUNDATION**

**Julius Frankel
Foundation**

American Airlines is the official airline of Chicago Shakespeare Theater.
ComEd is the official lighting design sponsor of Chicago Shakespeare Theater.

A WELCOME TO OUR AUDIENCE

If we can help accommodate you during your visit, please speak with our House Manager. We request that you refrain from taking any photography and other video or audio recording of this production. Thank you and enjoy the show.

There will be one 15-minute intermission.

Profiles

DICKENS 2012



*"I've been a great admirer of Dickens,
a passionate admirer all my life—I want to share with you
my relish in his humour, variety and vitality."*

MIRIAM MARGOLYES



MIRIAM MARGOLYES (*Performer*) was born in Oxford in 1941, educated at the Oxford High School and won an Exhibition to read English Literature at Newnham College, Cambridge, where she acted with the Marlowe Society and was a guest in the Footlights Revue of 1962—before women were allowed to join the Society. She has achieved success on both sides of the Atlantic. Winner of the BAFTA Best Supporting Actress Award in 1993 for *The Age of Innocence*, she also received Best Supporting Actress at the 1989 LA Critics Circle Awards for her role in *Little Dorrit* and a Sony Radio Award for Best Actress on Radio in 1993. Her first professional work was for the BBC Drama Repertory Company, and her voice work has continued to form an important part of her career. She is considered the most famous female voice in England and her audio book recordings have been bestsellers and award-winners on both sides of the Atlantic. She is particularly proud of *The Queen and I*, in which she played every member of the Royal Family, and the E.F. Benson series of *Mapp & Lucia*. She has voiced many animation films and was Fly in *Babe*, the Matchmaker in *Mulan*, and voiced *Happy Feet* and *Flushed Away*.

Some of her most memorable film credits in over forty films include: *Yentl*, *Little Shop of Horrors*, *I Love You to Death*, *Cold Comfort Farm*, *Shakespeare's Romeo + Juliet* (with Leonardo DiCaprio), *End of Days* (with Arnold Schwarzenegger), *Sunshine*, *Magnolia*, *Ladies in Lavender*, *The Life and Death of Peter Sellers*, Professor Pomona Sprout in the *Harry Potter* films. She will soon be seen again with Barbra Streisand in *The Guilt Trip*, and *The Wedding Video* (with Dame Harriet Walter).

Ms. Margolyes' stage career includes such credits as: the Los Angeles production of *Romeo and Juliet*, *She Stoops to Conquer* and *Orpheus Descending* (all for Sir Peter Hall), *The Killing of Sister George*, *The Threepenny Opera* (Tony Richardson), Yenta the Matchmaker in *Fiddler on the Roof*, *The Vagina Monologues*, and her own award-winning, one-woman show, *Dickens' Women*. She created Madame Morrible in *Wicked* in London and was then invited to reprise the role on Broadway. Last year she played Nell in *Endgame*, the Duchess in *Me and My Girl*, and Grace in *A Day in the Death of Joe Egg*.

Notable television credits include: *Freud*, *The Life and Loves of a She-Devil*, *Blackadder I, II and III*, *Girls of Slender Means*, *Oliver Twist*, *The History Man*, *Vanity Fair* and *Supply and Demand*. She has worked with Ken Dodd, Ted Ray, Frankie Howard, French & Saunders and Stanley Baxter. Comedy has always been an important part of her repertoire. She played Frannie in the CBS sitcom *Frannie's Turn*, and starred in the *Miss Marple* episode, *Murder at the Vicarage*. Recently she has appeared in *Doc Martin* and *Merlin*. In 2011 she created the role of Aunt Prudence in the new Australian drama series *The Mysteries of Phryne Fisher*. She has played Queen Victoria twice and toured America in the footsteps of Charles Dickens in a memorable television documentary, *Dickens in America*. She is sought after as a somewhat outspoken guest on all the television talk shows, from Johnny Carson and Jay Leno in the US to Andrew Denton in Australia and Graham Norton in the UK. To celebrate Charles Dickens' bicentenary, Ms. Margolyes is reprising her one woman Olivier-nominated show *Dickens' Women* for a year-long world tour, which includes performances in Australia, New Zealand, the UK, Canada and the US.

In 2002 Miriam Margolyes was awarded the OBE for her services to Drama in the Queen's New Year's Honours List. ■

ROBERT DEASON

(Pianist) returns to Chicago Shakespeare Theater, where he appeared in *Murder for Two*. Other credits include: *Call My Name* (Smithsonian Folk Arts Festival); *Route 66*, *Joseph and the Amazing Technicolor Dreamcoat* (Paramount Theatre); *Dirty Rotten Scoundrels*, *Jesus Christ Superstar* and Willard Hewitt in *Footloose* (Theatre at the Center). Mr. Deason is currently working on his first musical, set to open in Atlanta next summer.

SONIA FRASER

(Director and Co-writer) trained as an actress at the Bristol Old Vic Theatre School. As an actress she worked with several major theater companies, including two years with the Royal Shakespeare Company. It was when she was a member of the BBC Radio Drama Company that she first met Miriam Margolyes. Her career as a director began when she ran a studio theater that was

mostly concerned with new writing. She has continued an interest in new writing. She has been awarded three Fringe Firsts at the Edinburgh Festival and was given the Green Room Award in Sydney for the production of *Gertrude Stein and a Companion*. Recently she directed *Frozen* by Bryony Lavery at the Riverside Studios London. She is currently working on Aditi Capel's play *Love Person*, which is a multi-media piece for deaf and hearing audiences. Ms. Fraser teaches and directs at the Bristol Old Vic Theatre School and Drama Studio London.

MICHAEL HASLAM

(Original Music and Arrangements) studied at Oxford University and Guildhall, where he was Professor of ensemble singing. Recent work in the West End includes musical supervision at the Donmar Warehouse on *Good* and associate musical director on *Into the Woods*. Other work in-

cludes *Habeas Corpus*, also for the Donmar, *Dickens' Women*, *The Sneeze*, *Mr and Mrs Nobody*, *The Sloane Rangers' Revue*, *Show Boat*, *A Little Night Music*, *New Edna—the Spectacle* and Maria Friedman's one-woman show *By Extra Special Arrangement*. He also conducted the orchestra on Ms. Friedman's solo album and accompanied her in her New York debut at the Carlyle. Previously for the National Theatre, he has been musical director for *Honk! The Ugly Duckling* and 2002's *Play Without Words*, honored with Olivier Awards, as well as *The Wind in the Willows*, *Les Parents Terribles* and *The Children's Hour*. He also conducted *Sunday in the Park with George*, *Sweeney Todd* and *The Resistible Rise of Arturo Ui*. He served as musical director for: *Honk!* (Stephen Joseph Theatre Scarborough); *Gypsy* (Everyman Theatre, Cheltenham); *Privates on Parade* (Birmingham Rep); *Dames at Sea* (Oldham Colosseum); *Jekyll* (Churchill,

Bromley); and *Lock Up Your Daughters* (Chichester). He has performed and accompanied many recitals from the classical repertoire in London and Europe, giving the first performance of the Philip Marshall piano concerto in Lincoln Minster. He is a founder-member of Commedia, a flute, cello and piano trio, which won the Park Lane Group Young Musicians award. For three years he played for Piano Circus, with whom he made five CDs, and recorded Stravinsky's *Les Noces* with Vladimir Ashkenazy. Other projects include: composing and performing the signature music for Radio 4's productions of *Murder on the Orient Express* and *Sad Cypress*; composing incidental music for *The Governor's Consort*; and appearing as accompanist for *Words in Music*. He was the musical director for a private entertainment for HM Queen Elizabeth II in St James' Palace to celebrate the 50th anniversary of her coronation.

RICHARD JORDAN PRODUCTIONS LTD

(Lead Producer) Since 1998 Richard Jordan Productions Ltd has presented over 170 productions in 17 countries, including 45 world premieres and 38 European, Australian or US premieres of works by both established and new writers. Based in London and led by award-winning British producer Richard Jordan, the company enjoys associations with many of the world's leading theaters and producing organizations. In 2000 Mr. Jordan was the first recipient of the TIF/Society of London Theatre Producers Award and has been listed for six years in the UK's *The Stage* Newspaper's Top 100 British Theatre Professionals. In 2008

Mr. Jordan was nominated for the Theatrical Managers Association/Stage Award for Achievement in UK Regional Theatre. Mr. Jordan was a finalist in 2009 for the British Council's first-ever Young Creative Performing Arts Entrepreneur Award. In 2010, in recognition of his work in the UK and international theater industries, he was chosen for life time inclusion in A & C Black's annual publication *Who's Who*. He enjoys a close association with Chicago Shakespeare Theater, with whom he has co-produced *A History of Everything*, *Itoseng, en route*, *Funk it Up About Nothin'*—which also toured to Australia and London—and most recently *Othello: The Remix*, which premiered as part of the London 2012 Cultural Olympics Globe to Globe season and has subsequently toured to Germany and the UK. In 2013 they will co-produce together the world premiere of the new play *Cadre* with the Market Theatre of Johannesburg, and *Roadkill*. His other New York and North American productions and co-productions include: *A Behanding in Spokane*, *Basic Training*, *MacHomer: The Simpsons Do Macbeth, an oak tree, Once and for All We're Gonna Tell You Who We Are So Shut Up and Listen*, *Stefan Golasweski Speaks about a Girl He Once Loved*, *Die Roten Punkte—Robot/Lion tour*; *Victor Spinetti: A Very Private Diary*, *Hamlet(solo)*, *Internal Goodness*, *East 10th Street*, *Nine Parts of Desire*, *Impressionism*, *Shylock*, *In the Continuum* and *Rum and Vodka*. US Awards for his past productions include: John Gassner Award for Best New American Play, US Black Alliance, Helen Hayes, Obie and Tony Award nominations, Broadway.com, Drama Desk

and Outer Critics Circle Awards. Most recently in the UK Mr. Jordan's co-production of *Roadkill* was the recipient of the 2012 Laurence Olivier Award for Outstanding Achievement in an Affiliate Theatre.

ANDREW MCKINNON

(Producer for Australia and New Zealand Tour) Since 1986 Andrew McKinnon has produced and presented the best in national and international fine entertainment throughout Australia, New Zealand and North America. Highlights have included tours by Marcel Marceau, the Abbey Theatre from Dublin, a fully imported American production of the Gershwin's *Porgy and Bess*, the *Afro-Cuban All Stars*, *Scotland the Brave*, David Helfgott—in both concert and solo recital, and *Shakespeare's Villains* performed by Steven Berkoff. Other presentations include Bea Arthur and Oscar-nominee Susannah York in one-woman shows; the Australian premiere of *Carmen Jones*; the smash-hit season of *Zarzuela!* at the Sydney Opera House; a concert presentation of Cole Porter's *Kiss Me, Kate*, with Yvonne Kenny and Thomas Allen, as well as a concert presentation of *Porgy and Bess* with the first primarily Australian cast, which remains the only occasion that an Aboriginal soprano has appeared in a principal role in a mainstream opera at the Sydney Opera House. Andrew McKinnon has toured many of the world's greatest opera stars, including Victoria de los Angeles, Dmitri Hvorostovsky, Teresa Berganza, Nicolai Gedda, Luigi Alva, Sir Thomas Allen, Wilhelmenia Fernandez, Inessa Galante, David Hobson, Teddy Tahu Rhodes, Yvonne Kenny and Joan Car-

den. Theatrical highlights have included Neil Armfield's production of *The Judas Kiss* by David Hare, which marked the Queensland premiere of Sydney's acclaimed Company B Belvoir. Andrew McKinnon was invited to produce and present a concert tribute to the Fourteenth Dalai Lama at the Sydney Opera House, which was blessed and attended by His Holiness. This concert, under the direction of Michael Askill, featured violinist Richard Tognetti and a special commission from choreographer Meryl Tankard. Presentations of other leading Australian artists have included performances by the Queensland Ballet, Melbourne Symphony Orchestra and other state orchestras, Judi Connelli, Caroline O'Connor, Simon Tedeschi, James Morrison, Slava Grigoryan, Jane Rutter, Peter Cousins, Max Gillies, Billie Brown, Alexander Gavrylyuk, Todd Mc Kenney, Sean O'Boyle and Emma Matthews. In 2012 Andrew McKinnon presented the first Australian tour of classical guitar sensation Milos Karadaglic, an Australian and New Zealand tour of the Vienna Boys Choir, and a national tour of David Helfgott.

PLEASANCE

(Associate Producer) opened as part of the 1985 Festival Fringe with two theatres facing on to a deserted courtyard-come-carpark at an unfashionable eastern end of Edinburgh's old town. Twenty-five seasons later the Pleasance has become one of the biggest and most highly respected venues at the Edinburgh Festival Fringe, with an international profile and a network of alumni that reads like a *Who's Who* of contemporary comedy, drama and entertainment. With *Dickens' Women* the

Pleasance continues its long association with producer Richard Jordan on a variety of award-winning UK and international productions.

BARBARA GAINES

(CST Artistic Director) is the founder of Chicago Shakespeare Theater, where she has directed more than thirty of Shakespeare's plays. Honors include: the 2008 Tony Award for Outstanding Regional Theatre; the prestigious Honorary OBE (Officer of the Most Excellent Order of the British Empire) in recognition of her contributions strengthening British-American cultural relations; and Joseph Jefferson Awards for Best Production (*Hamlet*, *Cymbeline*, *King Lear* and *The Comedy of Errors*), and for Best Director (*Cymbeline*, *King Lear* and *The Comedy of Errors*). She received the Public Humanities Award from the Illinois Humanities Council, and is the recipient of the Spirit of Loyola Award. Ms. Gaines received an Honorary Doctorate of Humane Letters from Dominican University and an Honorary Doctorate of Fine Arts from Lake Forest College. She serves on the Shakespearean Council of Shakespeare's Globe Theatre in London and is a Life Trustee of Northwestern University. She made her Lyric Opera debut directing Giuseppe Verdi's *Macbeth*.

CRISS HENDERSON

(CST Executive Director) has produced CST's past twenty-three seasons. Under his leadership the Theater has become one of the city's major cultural attractions; honors include the 2008 Tony Award for Outstanding Regional Theater as well as multiple Laurence Olivier and

Joseph Jefferson Awards. Mr. Henderson was named Arts Administrator of the Year by *Arts Management Magazine* at The Kennedy Center; was recognized among the top 40 business people under the age of 40 in *Crain's Chicago Business*; and was named Chevalier de L'Ordre des Arts et des Lettres by the Minister of Culture of France. He serves as president of the Producers' Association of Chicago area Theaters and on the Board of Directors of Arts Alliance Illinois and the League of Chicago Theatres. Mr. Henderson is director of the MFA/Arts Leadership Program, a two year graduate-level curriculum in arts management training created through a joint partnership between Chicago Shakespeare Theater and The Theatre School at DePaul University.

Production Assistance
provided by:

arts depot

For all production and
touring enquiries contact:

Richard Jordan
Productions Ltd

Mews Studios, 16 Vernon
Yard, London, W11 2DX, UK
+44 (0) 207 243 9001
richard.jordan@virgin.net

Staff

BARBARA GAINES
Artistic Director

RICK BOYNTON
Creative Producer

CRISS HENDERSON
Executive Director

GARY GRIFFIN
Associate Artistic Director

STAFF LEADERSHIP

MARILYN J. HALPERIN
Director of Education
and Communications

BOB MASON
Artistic Associate/
Casting Director

LINDA ORELLANA
Director of Finance

CHRIS PLEVIN
Director of Production

ALIDA SZABO
Director of Audience
Development

E. BROOKE WALTERS
Director of Institutional
Advancement

ARTISTIC

MARISSA SCHWARTZ
Producing Associate

KEIRA FROMM
Casting Associate

EDUCATION

JASON HARRINGTON
Education Outreach
Manager

MOLLY TOPPER
Learning Programs
Manager

LYDIA DREYER
Education Intern

ADMINISTRATION

DANIEL J. HESS
Company Manager

JEANNE DEVORE
Technology Manager

ANDREA CRAIN
Database Administrator

BRETT ELLIOTT
MELISSA FAGAN
KENDALL KARG
Arts Leadership Fellows

ALANA RYBAK
Assistant Director
of Finance

DAN GRYCZA
KATHRYN PAYNE
Accounting Associates

ALYSSA HUNTER
Accounting Assistant

JILL FENSTERMAKER
Executive Assistant

KENNETH KEACHER
Administrative Assistant

ADVANCEMENT

MARGARET REEDER
Associate Director of
Advancement

MELISSA COLLINS
Senior Advancement Officer,
Major Gifts

HILARY ODOM
Senior Advancement Officer,
Institutional Relations

KRISTEN CARUSO
Advancement Manager/
Board Liaison

SAMANTHA DECKER
Institutional Relations
Coordinator

KATIE GROGAN
Stewardship and
Events Coordinator

CHRISTOPHER PAZDERNIK
Annual Fund Coordinator

TARA SMITHBERGER
Donor Relations
Coordinator

HANNAH KENNEDY
ANDREW SELCKE
Advancement Interns

MARKETING

JULIE STANTON
Senior Marketing Manager

ANNA MARIE WILHARM
Public Relations Assistant

SEAN BRENNAN
KIARA KINCHELOE
Marketing Assistants

TONY ADAMS
Digital Assets Assistant

ALLISON M. LEAKE
Graphic Designer/
Production Artist

CHELSEA MITCHELL
Marketing Intern

CALL CENTER

ALEX HIGGIN-HOUSER
NICHOLAS KERN
Call Center Managers

BRYCEN FAUSER
LAUREN GENTA
JERICA HUCKE
KEVIN McDONALD
CARA POLCZYNSKI
GEOFF SUMMERS
Call Center
Representatives

JASON FERIEND
AARON STEPHENSON
Group Sales Coordinators

DAVE TOROPOV
Administrative Coordinator

OPERATIONS/ FACILITIES

SUSAN KNILL
Theater/Facility
Manager

DANIEL LOPEZ
Facilities Assistant

JESSE CARRILLO
Custodial Supervisor

MARIBEL CUEVAS
ISRAEL ESTRADA
ELLIOTT LACEY
NICOLAS RIVERA
Custodial Assistants

TICKETING, GUEST SERVICES AND EVENTS

JEFFREY CASS
Manager of Ticketing
and Guest Services

MAKEDA COHRAN
Events Manager

MARVIN CHAMBERS
JUSTIN POTTER
Box Office Supervisors

WILL CAVEDO
Front of House
Supervisor

JENNA LITHERLAND
Concessions Supervisor

JONATHAN BAUDE
BETSY BEAMS
SHELLY GODEFRIN
MAURA PERSON
SARAH SLIGHT
Lead Guest Services
Associates

PHIL BRANKIN
GINA FERRARO
BRIDGET HOLMES
LAURA MIKULSKI
KATIE NIXON
JUSTIN O'BYRNE
CHARLES O'MALLEY
CAROLINE THRASHER
JACOB YOUNG
Guest Services Associates

CHRIS SIMEK
SHARON AND TOM McLEAN
Saints' Volunteer Usher
Coordinators

PRODUCTION

ERICA L. SANDVIG
Assistant Director of
Production

MERYN DALY
Production Office Manager

EMMALINE KEDDY-HECTOR
Production Management
Apprentice

STAGE MANAGEMENT

DEBORAH ACKER
Stage Manager/
Associate Producer

ARI CLOUSE
Stage Manager

SCENERY

EDWARD LEAHY
Technical Director

ROBERT L. WILSON
Assistant Technical
Director

MICHELLE LILLY
Technical Assistant

BRUCE COOPER
Stage Crew Supervisor

KATIE McBEE
Stage Crew Apprentice

JACK BIRDWELL
DAN MATTHEWS
CALEB McANDREW
BILL PATON
ADAM TODD
House Carpenters

COSTUMES

RYAN MAGNUSON
Costume Shop Manager

CATHY TANTILLO
Costume Design
Assistant

EMILY ROSE GOSS
Costume Shop Assistant/
Rentals Manager

MELISSA BOCHAT
Crafts Supervisor

JESSICA DOAN
Costume Apprentice

RUTHANNE SWANSON
Wardrobe

ELECTRICS

KRISTOF LEOPOLD
Lighting Supervisor

JOAN E. CLAUSSEN
House Electrician

ANDREW IVERSON
JIMMY LIS
NICOLE MALMQUIST
KAE NOSBISCH
Electricians

SOUND

JAMES SAVAGE
Sound Master

CRISTY TROIA
Sound Engineer

PAUL PERRY
Sound Technician

DANIEL CARLYON
PALMER JANKENS
Sound Crew

WIGS AND MAKE-UP

MELISSA VEAL
Head of Wigs and
Make-up

WHITNEY MUELLER
Wig and Make-up
Apprentice

PROPERTIES

CHELSEA MEYERS
Properties Master

CASSANDRA WESTOVER
Assistant Properties Master

DAN NURCZYK
Properties Stage Crew

**CONSULTANTS AND
SPECIAL SERVICES**

BAKER TILLY VIRCHOW
KRAUSE, LLP
Auditor

CAMPBELL AND COMPANY
Fundraising Consultant

ARC WORLDWIDE,
A LEO BURNETT COMPANY
Marketing Partner

MEDICAL PROGRAM FOR
PERFORMING ARTISTS/
PANJAPORN (PAM)
SUPANWANID-HENRICH, M.D.
Medical Services

AON PRIVATE RISK
MANAGEMENT,
STEVEN HEIN
Insurance Services

HUGHES SOCOL PIERS
RESNICK & DYM, LTD.
Legal Services

REGINA BUCCOLA, Ph.D.
Scholar-in-residence

STEPHEN BENNETT, Ph.D.
BEATRICE BOSCO, Ph.D.
ELIZABETH CHARLEBOIS, Ph.D.

BRETT FOSTER, Ph.D.
PETER KANELOS, Ph.D.
IRA MURFIN, MFA
Guest Lecturers

PETER BOSY
MICHAEL BROSILOW
BILL BURLINGHAM
LIZ LAUREN
MICHAEL LITCHFIELD
JAMES STEINKAMP
Photographers

HMS MEDIA, INC.
Video Production

CATHY TAYLOR
Public Relations
Consultant

MELISSA GUTRIDGE,
VOICES FOR THE ARTS, INC.
Sales and Fundraising
Consultant



BRAVO. BRAVO.

**American Airlines is proud to partner with
Chicago Shakespeare Theater for
20 years of bringing extraordinary productions
to Chicago and the world.**



American Airlines®

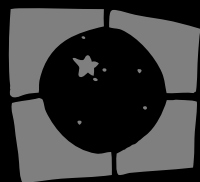

world's stage



46 PRODUCTIONS



FROM 16 COUNTRIES



AND COUNTING...



**HELP US BRING THE WORLD'S GREAT THEATERS
TO CHICAGO AND CHICAGO SHAKESPEARE
TO THE WORLD.**

Your support enables Chicago Shakespeare Theater to serve as a world-class theater reflective of our global city. This year alone, CST will engage with leading artists from Australia, Belarus, England, Germany, Italy, Scotland and South Africa—reaching audiences here at home and abroad. Help us continue our proud tradition of collaboration with the great artists of the world with a gift today.

THREE EASY WAYS TO MAKE YOUR GIFT



www.chicagoshakes.com/support



312.595.5680



Chicago Shakespeare Theater
800 East Grand on Navy Pier
Chicago, IL 60611

Community Partners

Chicago Shakespeare Theater is honored by the support of these leading business and civic partners, whose generosity demonstrates a commitment to enriching our vibrant Chicago community. We are pleased to recognize these organizations for their dedication to artistic excellence, innovative approaches to enhancing education and impactful community outreach initiatives.

Reflects contributions received between November 5, 2011 to November 5, 2012

GUARANTORS

\$100,000 & above

American Airlines
Arc Worldwide
Boeing
ComEd
The Davee Foundation
Hyatt Hotels Corporation
JPMorgan Chase & Co.
The John D. and Catherine T. MacArthur Foundation
Robert R. McCormick Foundation

BENEFACTORS

\$50,000–\$99,999

Allstate Insurance Company
BlueCross BlueShield of Illinois
BMO Harris Bank
The Chicago Community Trust
Exelon
Food For Thought Catering
Julius Frankel Foundation
Illinois Tool Works
Motorola Mobility Foundation
Northern Trust
Polk Bros. Foundation
The Shubert Foundation
The Harold and Mimi Steinberg Charitable Trust

SUSTAINERS

\$25,000–\$49,999

Abbott
Paul M. Angell Family Foundation
Bartlit Beck Herman Palenchar & Scott LLP
Helen Brach Foundation
The Brinson Foundation
Bulley & Andrews
Chicago Shakespeare Theater Fund at
The Chicago Community Trust
CME Group
Lloyd A. Fry Foundation
General Dynamics Corporation
Grosvenor Capital Management, L.P.
Illinois Arts Council
Jenner & Block LLP
Jones Lang LaSalle Inc.
Kirkland & Ellis LLP
KPMG LLP

\$25,000–\$49,999

(continued)

Madison Dearborn Partners
McDonald's Corporation
National Endowment for the Arts
Nuveen Investments
The Pauls Foundation
Sara Lee Foundation
Anonymous

\$15,000–\$24,999

Baxter International Inc.
Chicago Title and Trust Company Foundation
Crown Family Philanthropies
PNC
Shure Incorporated
Anonymous

\$10,000–\$14,999

Aon
CDW
Elizabeth F. Cheney Foundation
Virginia Lee Cook Foundation
Goldman Sachs & Company
John R. Halligan Charitable Fund
Harris Family Foundation
The Irving Harris Foundation
Mazza Foundation
Mid Atlantic Arts Foundation
ReedSmith LLP
The Rhoades Foundation
Stefani's Children's Foundation

\$5,000–\$9,999

Delaware Place Bank
Dr. Scholl Foundation
The Grover Hermann Foundation
The James Huntington Foundation
Kraft Foods
Newcastle Limited
Peoples Gas
Daniel F. and Ada L. Rice Foundation
Charles and M. R. Shapiro Foundation, Inc.
The Siragusa Foundation
William Blair & Company
Anonymous

\$1,000–\$4,999

Baker Tilly Virchow Krause, LLP
BBJ Linen
Blum-Kovler Foundation
Broco Partnership
Hive Chicago, through the Chicago Community Trust
The National Alliance for Musical Theatre
NIB Foundation

Shakespeare Society

Members of the Shakespeare Society provide vital annual support to sustain Chicago Shakespeare Theater's mission. The commitment of these steadfast individuals helped to build a home for Shakespeare in Chicago that has endured for the past quarter-century. We are deeply grateful for their extraordinary investment in the Theater's guiding principles to serve as a cultural leader, citizen and ambassador for our city.

Reflects contributions received between August 5, 2011–November 5, 2012

\$100,000 & above

Best Portion Foundation
Eric's Tazmanian Angel Fund
Raymond and Judy McCaskey
Lew and Susan Manilow
Donna Van Eekeren Foundation

\$50,000–\$99,999

Joyce Chelberg
Harve A. Ferrill
Ellen and Paul Gignilliat
Sheila Penrose and Ernie Mahaffey
Richard W. Porter and Lydia S. Marti
Barbara and Barre Seid Foundation
Carl and Marilyn Thoma
Anonymous (2)

\$25,000–\$49,999

Julie and Roger Baskes
Duane and Susan Burnham
John and Jeanne Ettelson
Sonja and Conrad Fischer
Barbara and Richard Franke
Christa and Greg Gallopoulos
Virginia and Gary Gerst
Jan and Bill Jentes
Anstiss and Ronald Krueck
Anna and Robert Livingston
Malott Family Foundation
Mr. and Mrs. Richard C. Notebaert
Mark Ouweleen and Sarah Harding
J.B. & M.K. Pritzker Family Foundation
Merle Reskin
Burton X. and Sheli Z. Rosenberg
John W. and Jeanne M. Rowe
Carole and Gordon Segal, Segal Family Foundation
Gayle and Glenn R. Tilles
Pam and Doug Walter

Individual Contributors

Thanks to the contributions of CST's family of donors, we can continue to delight audiences in Chicago and around the world through our trademark approach to theater that is inspired by the spirit of Shakespeare. Annual donations offset the substantial expense of producing theater of uncompromising quality and ambition. In recognition of the enhanced level of support provided by our Bard Circle donors of \$1,000 or more, CST provides exclusive privileges and behind-the-scenes access.

Reflects contributions received between August 5, 2011–November 5, 2012

BARD CIRCLE AMBASSADORS

\$15,000–\$24,999

Frank and Kathy Ballantine
Cynthia and Alan Berkshire
George W. Blossom III*

James and Brenda Grusecki
Hill and Cheryl Hammock
Ken Hitz
Corinne E. Johnson*

Mr. and Mrs. Michael Keiser
Chase and Mark Levey
Bob and Becky McLennan
Mr. and Mrs. Charles R.
Patten, Jr.

Glenn Richter
Rose L. Shure
Harvey and Mary Struthers
Mr. and Mrs. William J.
Tomazin, Jr.

BARD CIRCLE SCHOLARS

\$10,000–\$14,999

Mr. and Mrs. Nicholas C.
Babson
Nellie and Sheldon Fink
Jim and Karen Frank
Mimi & Bud Frankel
Caryn and King Harris
David Hiller

Stewart Hudnut and
Vivian Leith
The Jaquith Family
Foundation
Greg and Carol Josefowicz
John and Judy Keller
Mr. and Mrs. Richard A. Kent
Anne E. Kutak

Jane and Richard Lipton
Helen Marlborough and
Harry Roper
Edward and Lucy R. Minor
Foundation
Barbara Molotsky
Alicia and Peter Pond
Sal and Nazneen Razi

Mr. and Mrs. Patrick G. Ryan
Mr. and Mrs. Gregory D.
Smith
David and Bridget Van
Eekeren
Joan and Jack Wing
Ronald and Geri Yonover
Anonymous (2)

BARD CIRCLE FELLOWS

\$5,000–\$9,999

Ada and Whitney Addington
Mr. and Mrs. Brit J. Bartter
Janice & Philip Beck
Jim Blake and Kelly Morgan
The Robert Thomas Bobins
Foundation
Barbara and Jim Bronner
Fund of the Yampa Valley
Community Foundation
Thomas L. and
Cairy S. Brown
Mr. and Mrs.
Allan E. Bulley III
Frank and Jan Cicero

Robert Dohmen
J. Friedman
Barbara Gaines
Richard and Mary L. Gray
Michael R. Haney
Kathryn Hayley
and Mark Ketelsen
Criss Henderson
Fruman, Marian
and Lisa Jacobson
Reinhardt H. and Shirley R.
Jahn Foundation
Jan and Craig Mahlstedt
Maura Ann McGreen

Alfred McDougal and
Nancy Lauter McDougal
Charitable Fund
Douglas McLemore and
Judith Rittenhouse
Ellie and Bob Meyers
Mr. and Mrs. James F. Miller
Mike and Adele Murphy
Dr. Martha Nussbaum
John and Betsey Puth
Carlisle and John Rex-Waller
Ann and Robert Ronus
Richard and
Donna Rosenberg
The Schreuder Family

Robin L. and
Timothy D. Sheehan
Chuck Simanek and
Edna Burke
Dick Simpson
The Solomon Family
Eric Q. Strickland
Sheila G. Talton
Mr. and Mrs.
Richard L. Thomas
Howard J. Trienens
Lynne and David B. Weinberg
Ava Youngblood
and Haj Gueye
Anonymous

BARD CIRCLE PATRONS

\$2,500–\$4,999

James L. Alexander and
Curtis Drayer
Edgar H. Bachrach
Bob and Trish Barr
John and Margie Bennecke
Kate Blomgren
Stephen C. and
Patricia B. Carlson
Ann and Richard Carr
Connie and Mark Crane
Keith S. Crow and Elizabeth
Parker Crow
Philip and Marsha Dowd
Dr. and Mrs.
James L. Downey
Theodore Eckert Foundation
Mr. and Mrs. Philip L. Engel

Kevin and Joan Evanich
Marie and Michael Evans
Michael Fain and
Judith Barnard
Ethel and Bill Gofen
Honey Lynn Goldberg
Joan J. Golder
Sue and Melvin Gray
Elizabeth Gregory and
Michael Serritella
Ann and Doug Grissom
Julie and Parker Hall
Gene and Nancy Haller
Frederick and Vallie Henry
James and Mary Houston
Dick and Lou Hurckes
Andrew M. Johnstone and
Lydia E. Wahlke
Judith L. Kaufman

Martin and Rosann Kelly
Mr. and Mrs. Richard Kiphart
Klaff Family Foundation
Sanfred and Nancy Koltun
Dr. John G. Lease
Jim and Kay Mabie
Mr. John F. McCartney
Swati and Siddharth Mehta
Mrs. Alberding Mohr
Kate and William Morrison
Catherine Mouly and
LeRoy T. Carlson, Jr.
Dennis and Linda Myers
Madhavan and Teresa Nayar
Bobbi Newman
Dennis Ols
Oscar and Linda Orellana
The Charles B. Preacher
Foundation

Laurie and Scott Rose
John M. Savko
Dr. and Mrs. James Scheffler
Judy and David Schiffman
The Schroeder Foundation
Michael and Linda Simon
Michael and Sharon Sloan
Walter Stearns
Richard and Elaine Tinberg
Anne and William Tobey
Tom and Teri Tracey
Cate and Frederick Waddell
Dan and Patty Walsh
Charles Wert
David and Linda Wesselink
Brian and Sheila Whalen
Ann Ziegler
Anonymous (2)

*deceased

BARD CIRCLE PARTNERS

\$1,000-\$2,499

Jean Allard	Rhoda and Henry S. Frank	Michael Charles Litt	Edmund and Carol Ronan
Doris A. Alvarado	Willard and Anne Fraumann	Diane and Bill Lloyd	Barbara and Ed Roob
Mr. and Mrs. John H. Andersen	Patricia and Martin Freeman	John H. Long and Nona	Tom and Denise Rosenfeld
Edward H. Andrews III	Kim and Greg Frezados	Harrison Long	Deborah and Jeffrey S. Ross
Dalia and Jurgis Anyasas	Nancy and Bill Fry	Martha and John Mabie	Abbie Helene Roth and
Peter and Lucy Ascoli	Jack Fuller and	Charlene and Gary MacDougall	Sandra Gladstone Roth
Pamela Baker and	Debra Moskovits	Barry and Mary Ann MacLean	The Rothe Charitable Trust
Jay R. Franke	Paula and Michael Furst	Sherry and John Malusa	Joseph O. Rubinelli, Jr.
Mr. and Mrs. John W. Barriger	Edith B. Gaines	Lisa Runnells Markham	Dirk Brom and Kim Russel
Mr. and Mrs. James Bay	Mr. and Mrs. Robert J. Gareis	Faye Marlowe	Bettylu and Paul Saltzman
Richard and Heather Black	Stephen and Elizabeth Geer	William Mason	Larry Salustro
Steven and Susan Bloch	Frank and Suzanne Gerlits	Judy and John McCarter	Claudia Marie Saran
Mr. and Mrs. Andrew K. Block	Mr. John F. Gilmore	Michael McCaslin	April and Jim Schink
Charles and	Mr. and Mrs. James J. Glasser	and Patrick Ashley	Bonnie and Roger Schmidt
Mary Anne Bobrinsky	Judith Goldberg	Ron and Linda McGimpsey	Karen and Frank Schneider
Drs. Gregory Boshart and	Isaac and Jennifer Goldman	The Howard and Kennon	Patricia and David Schulte
William Lawrence	Jim Goodridge and Joan Riley	McKee Charitable Fund	Judy and Thomas Scorza
Stephen and Jacquelynn Bossu	Linda D. and Craig C. Grannon	Helen Melchior	Maryellen and Tom Scott
Rachel Bronson &	James and Brenda Grusecki	Mr. and Mrs.	Mr. and Mrs.
John Matthews	Daniel W. Hamilton and	Gregory Melchor	J. Josef Sedelmaier
Douglas R. Brown	Mary Ann Winkelm	Sandra and Bernie Meyer	Richard and Betty Seid
Suzanne and John Brubaker	Robert Hanlon and	George and Susan Mitchell	Carol Senderowitz
Catherine G. Burnham	Barbara MacDowall	Dr. Marilyn Mitchell	Dr. Ken Shanoff
Brian Burrows and	Al and Chris Hanna	Bill Mulliken and	Andrew Shaw
Penny Kahan	Rhonda and Richard Harsch	Lorna Filippini-Mulliken	and Marty Peterson
Butler Family Foundation	Mr. and Mrs. Patrick Haynes	Clare Muñana	Brian and Melissa Sherman
Mildred L. Calhoun and	Mr. and Mrs.	Howard and	Jack Siegel and Evelyn Brody
Joseph U. Schorer	Thomas C. Heagy	Sandra Nagelberg	Mr. and Mrs.
Marion A. Cameron	Pati and O.J. Heestand	Judith E. Neisser	Michael J. Silverstein
David and Orit Carpenter	John and Yvonne Held	Hope G. Nightingale	Brittany A. Smith
Dr. and Mrs.	Janet and Bob Helman	and David Ellis	Larry and Victoria Smith
Robert W. Carton	Gail and Tom Hodges	John and Janis Notz	Kathleen and Brian Spear
Robert A. and Iris J. Center	Doris B. Holleb	Mr. and Mrs. Bernard Nusinow	Deborah Spertus
Stanley D. Christianson	Bill and Vicki Hood	James F. Oates	Howard Stamer
Rev. Jane A. and	Jim and Deborah Hopkinson	Mr. and Mrs. Lee Oberlander	Cheryl Steiger
Mr. Michael A. Clark	Nancy M. Hotchkiss	Mr. and Mrs.	and Kevin Noonan
Barney I. Cohen	Ms. Patricia Hurley	James J. O'Connor	Nikki and Fred Stein
Steven Cohen and	Leland Hutchinson	Sarah and Wallace Oliver	The Stanley & Kristin Stevens
Michael Godnick	and Jean Perkins	Jonathan F. Orser	Family Fund
Jane and John Colman	Paul A. Hybel &	Dr. John O'Toole and	Liz Stiffel
J. Gorman Cook	Elizabeth A. Raymond	Dr. Kristin Walter	Donna M. and
Michael F. Csar	Terrell and Jill Isselhard	Mr. and Mrs. Bruce Ottley	Thomas H. Stone
Carl Cucco, M.D.	Dr. and Mrs. Harry Jaffe	George and Peggy Pandaleon	Kimberly K. Taylor
Charles Custer	Pam and Paul James	Ima Parker	Harrison and Marilyn Tempest
Kent and Liz Dauten	Kathryn and Bruce Johnson	Robert K. Parsons and	The Tengelsen Family
Wendy and Jim Daverman	Claudia and Rick Johnson	Victoria J. Herget	Foundation
John Davidson and	Gretchen and Jay Jordan	Lanny and Terry Passaro	Mr. Gilbert Terlicher
Shirley Schaeffer	John Joyce and Gina Sepe	Connie and Don Patterson	Imogene Thoma
Dirk Denison and	Ms. Susan M. Junkroski	Wendy J. Paulson	Mrs. Vernon B. Thomas
David Salkin	Mr. and Mrs. Gabriel Kain	Thomas Pawlik and Ava Cohn	John and Maribeth Totten
William DeWoskin and	Jen and Brad Keck	Mona Penner	Joanne Troutner
Wendy S. Gross	Diane and Gaynor Kelley	Theodore and	Henry and Janet Underwood
Mr. and Mrs. Byram Dicks	Dr. and Mrs. Russell	Harriette Perlman	Mr. and Mrs. Todd Vieregg
Wendy Doniger	and Rowena Killion	Sandra Perlow	Mr. and Mrs. Clark L. Wagner
The Honorable David and	Niamh King	Joseph G. Phelps	Mary Kay and Bill Walsh
Eileen Donnersberger	Mr. and Mrs.	Kathleen Picken	E. Brooke and Greg Walters
Carole and Peter Doris	Richard M. Kohn	Mr. and Mrs.	Sarita Warshawsky
Ingrid and Rich Dubberke	The Koldyke Family Fund	James W. Pierpont	Bill and Frana Weaver
Drs. George and	James and Carolyn Krause	Cynthia Plevin	Susan Weber
Sally Metzler Dunea	T/S Kully Philanthropic Fund	Steven Plevin	Richard and Diane Weinberg
Kathy Dunn	Patrick R. Lagges	Judith Pree	Wayne Whalen and Paula Wolff
Phil and Phyllis Eaton	Susan and Richard Lenny	Andra and Irwin Press	Mrs. Henry P. Wheeler
Mr. S. Cody Engle	Joanie and Richard Leopold	C. James and Karen Prieur	Lisa and Randy White
S.M. Evans	Barry Levenstam and	David and Valeria Pruett	Stuart and Diana Widman
Patti Eylar and Charlie Gardner	Elizabeth Landes	Wendy and Jeffrey Puglielli	Suzanne and
James and Joan Fencil	Benita T. Levy	Steve and Holly Quasny	Robert Wieseneck
Mr. and Mrs. Steven D. Fified	Mrs. Carole F. Liebson and	Dr. David and Lee Reese	Steve and Arna Yastrow
Marcia L. Flick	Dr. Philip R. Liebson	Lynne and Allan Reich	Paul and Mary Yovovich
Foley Family Foundation	Robert B. Lifton and	Mary Kay Ring	Donna Zarcone
	Carol Rosofsky	The Roberts Family oundation	William Ziemann
		Robin Roberts	Dr. William R. Zimmer
		Bruce and Ellen Rodman	Anonymous (9)

COLLEAGUES

\$500-\$999

Jonathan Abarbanel
Karen and Walter Alexander
Dominic and Kathryn Allocco
James and Sheila Amend
Robert W. Andersen and
George P. Schneider
Robert and Lynn Arensman
Carey and Brett August
Richard K. Baer, M.D.
Mr. Edward Banas
Michael and Mary Baniak
Bonnie A. Barber
Barbara Barzansky
Joan Israel Berger
Leigh and Henry Bienen
Nancy and George Bodeen
John A. Bross
Margaret Scanlan Brown
Janice Burnham
and Ray Carney
Pastora San Juan Cafferty
David L. Cameron
Michael L. Cardinale and
Autumn L. Mather
Ed Caveney
and Courtney Thomas
Larry and Julie Chandler
Thomas Clancy
and Dana Green
Brittney Corley
Ms. Nancy Corral
The Coudal Family
Mr. and Mrs.
William A. Crane
Crown Point
Community Theatre
Steve Turner & Ann Cuniff
Patrick and Shirley Daly
Marilyn Darnall
and Donald Strueber
Judy and Tapas K. Das Gupta
Sue and Kent Davis
Lisette and Richard Davison
Mr. Paul Dengel and Ms.
Paula J. Morency
Marilyn and Terry Diamond
Mr. and Mrs.
Michael Doomweerd
Barbara and John Eckel
Mr. and Mrs. Paul Edwards
Salli H. Eley
Jeff Farbman
and Ann Greenstein
Polly Fehlman
Terry Feiertag
Peter Fischer and
Joanne Roddy Fischer

W. Clinton and
Lois Farrell Fisher
Patti M. Flanagan
Steph and Tom Formolo
Adrian Foster
Mr. and Mrs. Abel Friedman
Charles Gately and Barbara
Marder-Gately
Jack and Jeanne Gilbert
Cheryl and Robert Gilhooley
Ms. Carol Glassroth
William and Anne Goldstein
Joan M. Hall
Kathy Harrington
and Charlie Moles
Jill Hartman
Lois and Marty Hauselman
Kristen Hayes
Anne and James Heger
Mr. and Mrs. Chris Hehmeyer
Diane Henry
Donald E. Hilton
Arnold and Sherry Hirsch
Arthur and Nancy Hirsch
Paul and Jana Hietko
Karen and Tom Howell
Joseph H. Huebner
M. Lynn Hughtitt
and James Shaeffer
Cecily Hunt
Robert T. Isham, Jr.
Kirk and Cheryl Jaglinski
John Jendras and Judith Paice
Reena and Sajiv John
Russell N. Johnson
Drs. Michael
and Abhilasha Jones
JS Charitable Trust
Robert and Jeanne Kapoun
Harriet and Ernest Karmin
Larry and Marie Kaufman
Ms. Emily Kessler
Krystyna Kiel and
Alexander Templeton
Polly Elizabeth Kintzel
Susan Klingenstein Fund
Cheryl and Don Kobetsky
Mr. Murray Kopelow and
Ms. Catherine R. Bachman
Kevin A. and
Joanne C. Krakora
Rosemary Krimbel
Mark Landolt and
Jennifer Lane Lانسolt
Mr. and Mrs. Ted Langan
Kim and Edwin Lewis
Steven and Barbara Lewis
Anny Liao
Gloria and Harold Lipschultz

Valerie Kolis
and Peter Livaditis
David P. Lloyd
Nancy and Jim Loewenberg
Jim and SuAnne Lopata
Michael and Lisa LoVallo
Mr. Sachnoff E. Lowell
Marshall and Karyn Lutz
Family Foundation
Paula and Jeffrey Malak
Mr. and Mrs. Kurt Mancillas
David Marino
Steve and Lynn Mattson
Ted and Almeda Maynard
Renetta and Kevin McCann
McMillan and Associates
Terry J. Medhurst
Madonna and John Merritt
Jane Meyer
Pamela G. Meyer
Dana M. Mikstay
Mr. and Mrs. Henry C. Mills
James and Lorri Montana
Michelle Montroy
Charles and Joan Moore
John R. and Judith R. Moore
Rick and Joyce Morimoto
Michelle and Michael Morris
Milan and Shannon Mrksich
Gerald and Maia Mullin
Dr. Virginia Mullin
George and Paula Noble
Barbara and Daniel O'Keefe
Mr. and Mrs.
Norman Olson, Jr.
Timothy P. O'Neill and Jane
Rutherford
Richard and Charlene Posner
Dr. and Mrs. Richard A. Prinz
John and Mary Raitt
Roger Rathunde
Polly and Kenneth Rattner
Mr. and Mrs.
John M. Richman
Dr. and Mrs.
Ralph W. Richter, Jr.
Charles Rickett Jr.
William C. Roberts, Jr.
Cil and Deever Rockwell
John and Beth Roffers
Bob Kunio and Libby Roth
Alyne Salstone
Richard and Susan Sanders
Nancy A. Sans
The Sarafa-Duncan
Family Fund
Susan Schaalman
and Charlie Shulkin
Jeffery Schamis and Eva Eves

Heidi Schellman
and Stephen Wolbers
Robert and Mary Schloerb
Emanuel Semerad
Jerry and Naomi Senser
Susan H. and
Robert E. Shapiro
John and Kay Shaw
Mr. and Mrs. Charles Shea
Marilyn Shipley
Linda S. Siegel
and Ira O. Glick
Duane Sigelko and
Mary Kay McDermott
Craig Sirls
Carrie and John Smart
Diane Smith
Leslie Smith and Michael Uzer
Mike, Charlotte
and Ted Smith
Unmi Song
Patricia G. Spear
David and Ingrid Stallé
Ronna Stamm
and Paul Lehman
Mr. Roger Stein
and Ms. Jill Deutsch
Susan and Roger Stone
Mary Stowell
and Jim Streicker
Gary D. Strandlund
Bob and Ann Stucker
Sara E. Sumner
Jerry Szatan
and Katherine Abbott
Barbara and Randy Thomas
Wade Thomson
Brady Twiggs
Mr. and Mrs. Peter Van Nice
Anne VanWart
and Michael Keable
Linda Vertrees
Drs. Mark Reiter
and Kathleen Ward
Chloe and Angus Watson
Richard and Karen Weiland
Dr. Joan Werber
William and Elizabeth Werth
Connie and John Wesley
Carol Williams
Jan Williams
Gary and Modena Wilson
Duain Wolfe
Susan and Michael Wolz
Harold Woodman
Mr. and Mrs.
Michael Woolever
Anonymous (5)

FRIENDS

\$250-\$499

Laura and David
Abrahamson
Ann S. Alpert
The Altaratz Family
Carol L. Anderson
Kimball and Karen Anderson
Robert C. Anderson
Mareon R. Arnold
Thomas & Heidi Babbo
Sharon Baldwin

Eugene Balter and
Judith R. Phillips
Randy and Lorraine Barba
Mr. and Mrs.
William G. Barker III
Gregory Batton
and Carol Constantine
Dr. Lisa M. Bauman
Martin and Jill Baumgaertner
Mr. and Mrs.
Mark E. Beeghley

Mr. and Mrs.
Donald A. Belgrad
Ellen Stone Belic
Kathleen Bernis
Jeff and Allison Bennett
Tom and Melanie Berg
Phyllis and Leonard Berlin
John Bernstein
Diane and Karl Berolzheimer
Carla and R. Stephen Berry

Keki and Mehroo Bhote
Sam and Shirley Bianco
Jerry Biederman
Gene Bindler
M. J. Black and Mr. Beau
Abby Blank
Sharon and Dennis Blevit
Mr. and Mrs.
Philip D. Block III
H. Constance Bonbrest

INDIVIDUAL CONTRIBUTORS

- Mary Boote
Betty and Bill Boyd
Paul and Susan Brenner
Richard H. Brewer
and Mary Ann Schwartz
Ms. Jean Broom
Linda and Terry Brown
T. P. Brown
Karen Brozynski
Edward and Sandra Burkhardt
John Byrd
Elizabeth Cameron
and Richard Soohyey
Vanessa Caparros
Sandra Carman
Constance K. Casey
Mary Catomy
Robert and Laura Chen
Ms. Cynthia Cheski
and Rev. Scott Elliott
John and Deborah Chipman
Mr. and Mrs.
Jerome J. Claeys III
Martin Clarke
Peter Coblenz and
Maureen Mitchell
Tim and Theresa Coburn
Emil F. Coccoaro
Lydia G. Cochrane
Jim and Bridget Coffing
Marvin R. Cohen
and Jane E. Richman
Mr. and Mrs. Edward Condon
Janice M. Conway
Kim and Vera Cory
Chrissy and William Cox
Rosemary Crowley
The Dale Family
Mr. and Mrs. Dave Orkowsky
Michael and Barbara Davis
Nancy Dehmow
Wilma and Michael Delaney
Julian & Molly D'Esposito
Donald Deutsch
Janet E. Diehl
Lawrence and Sally Domont
John and Barbara Dongas
Sue Donoghue
Diana Drouillard
Bruce and Marnie Duff
Dr. Deirdre Dupré
and Dr. Robert Golub
Eldred DuSold
Melanie Ehrhart
Gerald and Eileen Eisenstein
Paul and Maxine Ellenbogen
Drs. Ron and Judy Eshleman
Suzanne Fabers-Fizdale
and Richard Fizdale
Mr. Walter S. Falkowski, M.D.
Chuck and Wendy Fast
Mr. and Mrs. John Fazli
Dr. Kate Feinstein
Carol Fessenden
James and Rochelle Fisch
Mr. and Mrs. Justin M. Fishbein
Cotton and Diane Fite
Susan and Kevin Flynn
Sherry Fox
Timothy and Janet Fox
James and Silvia Franklin
- Judith R. Freeman
Merle Friedman
Sharon Fritz
JoAnn Gavin and
John Smyth, Jr.
Trish Gerber
Marilyn Getzov
Richard A. Ginsburg
Gerry and Stan Glass
Beth Balik
Jaye and John Golanty
Susan L. Goldenberg
Michelle and Gerald Gordon
Robert M. and
Alanna Gordon
Philip and Suzanne Gossett
Tom and Claire Goulding
Stuart Graff
Anastasia Grant
John Green
Jack and Donna Greenberg
Brian Gray and
Melissa Greenberg
Ray H. Greenblatt
Dr. and Mrs.
Robert Greendale
Stewart and Rochelle Grill
Mary Grobarcik
Robyn and David Grossberg
Ada Mary Gugenheim
and Jon N. Will
J.A. Gustafson
Carol and Solomon Gutstein
Philip and Nancy
Zimmerman Hablutzel
David and Elaine Hacker
The Hackett Family
Frances Cole Hansen
Virginia M. Harding
Phillip and Nancy Harns
Tom Harris
Lois and Donald Hartung
Dorothy Harza
Linda and Robert Hauser
Thomas and Louise Hayden
Mary T. Hayes
Melissa A. Hazlewood
Virginia and Thomas Helm
Dr. John A. Herndon
Kimberlee S. Herold
Catherine and
John Herrmann
Robert Hill and Thea Flaum
Jackie and Jim Holland
Sheldon Holzman
Peggy H. Paulsen
Nick Hornedo
Vicki and Thomas Horwich
Brian Horwood
and Mary Beth Berkoff
John and Leigh Hourihane
Mr. and Mrs. Stephen G. Huels
Professor and Mrs.
Clark Hulse
Mr. and Mrs. William Hummer
Judy Hunnicutt
G.C. and Phyllis Hunt
John Huntington
and Virginia Wexman
Dr. David Hyman
Mr. Harold Jackson
Joseph and Ginia Jahrke
- Rolfe B. Jenkins
Karen and Dan Johns
George and Lynn Jones
Mr. Lawrence L. Jones
Laura Jordahl
Edward T. Joyce
Dr. Anne M. Juhasz
Ms. Judith Jump
Tom and Esta Kallen
Clifford Kavinsky
and Evalyn Grant
Mr. and Mrs.
Thaddeus P. Kawalek
Kip Kelley
Julie and Bill Kellner
George and Judy Kennedy
Debra & Chuck Kent
Thomas and
Margaret Kittle-Kamp
Jane and Paul Klenck
Mr. Paul Kleppner
Jean Klingenstein
Pamela Knowles
The Kochanek Family
Lisa Kohn
Gera-Lind Kolarik,
Evidence Video
Bill Konczyk and Stan Conlon
Electra Kontaloni
Mr. and Mrs.
Robert Korajczyk
Kurtis Kossen
Robert and Anne Krebs
Liz Krimendahl
Erica & Frank Kuhlmann
Terri Lacy
Carol G. LaMar
Richard Landgraaff and
Bernadette Foley
John Lane
Matthew J. Larsen
Phyllis Laughlin
William and Blair Lawlor
Vesna Lazar and
Cassidy Mullins
Hee Ja Lee
Mary Lee
Lisa Lees
Phillip Lehman
Ruth Lekan
Carolyn S. Levin
Gerald and Laurie Levin
Alexis and Jay Levin
Fran and Chuck Licht
Lynne and Bob Lisco
Ms. Michelle Long
Claude and Ruth Lucchesi
Mary and William Ludford
Dr. Mark Lundell
Stephen M. Lynch
Jolie Macier and
James Niehoff
Mary Frances Madison
Anthony P. and
Mary B. Mahowald
Anthony Maier
Make It Better
Irene Makris
George and Roberta Mann
Stephen and
Susan Bass Marcus
Sarah R. Marino and
James Geren
- Laura and Craig Martin
William F. Marutzky
Barbara and John Massey
David and Karen Mattenson
Ann and John McDermott
Donald and Julie McElroy
Stephen J. and Rita McElroy
John McGowan
George and Alice McKann
Joan and John McLane
Margaret McLaughlin
Florence McMillan
Judy McGuire
Dr. Janis Mendelsohn
Angela Mersch
and Steve Ryder
Daniel Meyer
Jim and Ginger Meyer
Sandra and Michael Meyers
Annemarie Michaud
Mr. and Mrs. Tim Michel
Robert O. Middleton and
Chai-Fen Chang
Marshall and
Gwendolyn Miller
Art and Linda Milton
Mr. and Mrs. R.L. Moody
Annette C. Moore
Gail Morse and Lauren Verdich
Bobbie Mueller
Sandra L. Mueller
Patricia E. Mullin
Mr. and Mrs.
David M. Murdoch
Kathleen and J. Brian Murphy
Larry and Joan Murphy
Annie Murray
Kay C. Nalbach
Gary Neddneriep
Dr. Susan Nedza and
Dr. Oswaldo Lastrés
Nicolas H. Nelson
Edwin and Janice Nickel
Stan and Kathleen Niew
Zehava L. Noah
Dr. Angela Normoyle
Dr. Gerard F. Notario
Mr. and Mrs.
Hiram M. Nowlan
The O'Brien Family
Dr. Edward S. Ogata and
Kathleen Field Orr
Steve and Heide Olson
Daniel O'Neill
Neal and
Mary Clark Ormond
Jim & Sharon O'Sullivan
James Padgett
and Rosanne Fitko
Susan Pagles
Grayce Papp
Drs. Allen L.
and George Parchem
Ms. Joan Parks
Susan Pastin
Scott R. Pattullo
Charles and Melanie Payne
Simeon Peebler
& Kristen Bedway
Margaret Pendry
Carol Pennel
Robert and Barbara Perkaus
Gerald Perutz

- Mr. David Peterson
Karen Pierce and Carey Weiss
Carl and Barbara Plochman
Vivianne and Joel Pokorny
Mary Jane Pollack
Sally and Jim Porter
Joan Powers
Marilyn and Roger Price
Faye J. Prince
Priti Purohit
Graham Putnam
Chris and Elizabeth Quigg
Michael Rathack
James M. Rauh
Mary Lee Reed
Doug Regan
Jeffrey and Susan Rein
Linda and John Relias
Mr. and Mrs. Gregg Revak
Sharon Rice
Shelby and Debra Rifkin
Jackie River and
Louis P. River III, M.D.
Marilynn and Charles Rivkin
Dan Roin
Judy and Warner Rosenthal
Mrs. Joan Fiona Ross
Joe Ross and Jean Shutler
Nuna and Ennio Rossi
Sidney and Alexandra Roth
Heidi S. Rothenberg
William and Patricia Rotz
Norman J. and Alice E. Rubash
Susan B. and Myron E. Rubnitz
Jonathan and Cheryl Ruff
- Ed and Diana Ruthman
Dr. Marsha Ryan
Alana Rybak
Toby & Penelope Sachs
Susan C. Salay
James and Judith Satkiewicz
Mary Ann and Bob Savard
Marianne and Ben Schapiro
Anne and Steven Scheyer
Dr. Nicholas Schneider
and Angela Schneider
Larry and Natalie Schumacher
Will Schwarz and Nancy
Grace; Sam, Anna and
Nate Schwarz
Donald and Victoria Scott
Mr. and Mrs.
Richard J. L. Senior
Parijat A. Sharma
Ilene Shaw
William Shorey
Michael, Leslie and
Collin Sieber
Howard and Roberta Siegel
Anna and Mark Siegler
Mr. Gregg Skalinder and
Mrs. Barbara B. Kreader
Ms. Christine Sloan
James and Mary Jo Slykas
Craig and
Linda Fontana Smith
Phyllis and Gerald Smith
Elaine and Richard Smith
Susan Smith
Adam Snyder
- Mr. Ben Z. Sosewicz
Dr. and Mrs. Marshall Sparberg
DeeDee Spence
Sharon Stein
Hal Stewart
Suzanne and Fred Stitt
Ben Stoner and Crystal Lake
South High School
Mr. George R. Strohl
Sunflower Creative Arts
George Patrick Surgeon
Michelle Swalec
Eileen Sweeney
Sylvester Construction
Services, Inc.
Harold L. Temple
Ilene Patty and Tom Terpstra
Matt Thomas
Michele D. Thomure
Carl R. Tisone
Carol and Larry Townsend
Sally L. Trekell
Jack and Betty Trickler
Edith and Edward Turkington
Mary Kay Tuzi
Mr. Edward Valauskas
and Ms. Nancy R. John
Rakesh Vohra
Mrs. Susan Wade on behalf
of the Dr. Robert H. Fischer
Memorial Fund
Karen & Herb Wander
Gwenyth B. Warton
Roberta and Robert Washlow
Dr. David Wasserman
- Charles and Ruth Watts
Fred and Kathy Weber
Mr. and Mrs.
Morris S. Weeden
Richard and Mary Weeks
Jim and Mary Weidner
Nicholas Weingarten
and Cynthia Winter
Sherrie Weiss
Lyman and Deana Welch
Steve and Bonnie Wheeler
John W. Wheeler
Floyd and Judith W. Whellan
Ron Wielage
Tracey Williams
Mr. and Mrs. Alfred Winick
Raymond Wise
and Ted Robinson
Christine and Michael Wolf
Pamela and Bruce Wolfe
Sarah Wolff and
Joel Handelman
Jane Christino
and Joseph Wolnski
Jeffrey and Claudia Wood
Diane P. Wood
John and Christine Wray
Dr. Anne H. Wright
Philip and Virginia Yarrow
Stephanie Kim Yee
and Eric Haab
Bruce Worthel
and Barbara G. Young
Rev. Louis J. Zake
Ethel Zitnik
Anonymous (20)

ASSOCIATES

\$150-\$249

- Kathryn Ables
Gershen and Sally Abraham
Stephen and Victoria Adik
Stacy Adlman
Joan M. Agosto
Masoom Ahmed
Dan and Roz Alvarez
Mychal and Dorothy Angelos
Janet Anixter
Mrs. Raymond L. Arbetman
Arthur A. Arfa
Jennifer Ameson
Harriet Arnold
Drs. Andrew and Iris Aronson
Delbert and Barbara Arsenault
Kaye B. Aurigemma
William M. Backs
Peggy Bagley
James P. Baker
Linda Baker
Jack and Tina Barbaccia
Peter Barrett
Michael and Felicia Baskin
Eva Carol Beck
Ms. Linda Belan and
Mr. Vincent Kinehan
Richard Bendix
John and Lynn Benson
World's Largest Laundromat
Harriet Bernstein
Leslie L. Berry
Adrian D. and Arta Beverly
Helen and Charles Bidwell
Noel and Shirley Biery
- Mr. and Mrs.
Michael Biscan, Sr.
James B. Bishop
Patrick Bitterman
Dr. Constance Blade
John and Stephanie Blaser
Bernard and Nancy Blayer
Richard and Lynn Blessing
DeAurora Inc.
St. Louis Catholic School,
Princeton, IL
Gayle D. Bohne
Linda Bolte
Joseph Boniecki
Katie Bourne
Aldridge Bousfield
Robert and Susan Bowker
H. Woods Bowman and
Michelle M. Thompson
Cate Brady
Dr. Alice G. Brandfonbrener
Mrs. John J. Bransfield, Jr.
Robert and Joell Brightfelt
Larry and
Susanne Broutman
Dr. Alan and Carol Brown
Rev. Joyce and
Mr. George M. Brown
Chris Bucko
Richard and Barbara Bull
Bill and Helen Burns
Richard and Ann Burnstine
Ed Calkins
Karen A. Callaway
Amy and Jeff Cardella
- Kenneth Carlson
and Harriet Carlson
George M. Carpenter
Phyllis Carroll
Michael B. Carsella
Aidan and Miles Casey
James Cavanaugh
Jean Cavanaugh
Bob and Judy Chalberg
Elizabeth Hogan
and Louis Chan
Ms. Linda Chemey
Judy M. Chemick
Chicago Finance Exchange
Barbara and Bruce Chrisman
Gerry and Carol Chrisman
Eric P. Chun
Marilyn Cicero
Mary Clausen-Beck
Paul Pomchey Stiles
Brian J. Clucas
Mr. and Mrs. Henry Cohen
Mr. and Mrs. Dan Cole
Peter and Judith Connolly
Gordon P. and Sigrid L. Connor
Jack Cooksey
Mary Costanzo
Bill and Beth Coulson
Caroline P. Cracraft
Sally and Karl A. Cremieux
Mary and John Crois
Alan and Charlotte Cubbage
James Currie
Frank and Laura Czechanski
Patricia Daley
- Joanne and Thomas W. Daly
Mr. Ronald J. Dammion
Lorraine M. Danders
Elizabeth Danos
Robert Davis and
Richard Lundgren
Robert and Sheila Day
Burt Schell and Barbara Deal
Barbara B. and
Robert DeBolt
Eloise C. DeYoung
Dr. and Mrs.
Henry Dold, M.D.
Kathy Beiser and
Mick Domalaga
Mary Donners Meyer
Connie Donovan
Alden and Saxon Fleming
Daniel R. Downs—
For More Shakespeare!
Thomas and Susan Drake
Jennifer Drinkwater
Ms. Rosanne Druian
Frances Duda
Susan Duda
M.H. Duggar
Sheila and Harvey Dulin
Thomas and Martha Dwyer
Anne Egger
Dr. and Mrs. Sydney Eisen
Donald and Deanna Elliott
David and Susan Ellis
Thomas and Pat Erickson
Dr. Brenda Eriksen
Mr. and Mrs. Lawrence Erlich

INDIVIDUAL CONTRIBUTORS

- Grace and Thomas Ewert
Edward and Judy Ex
Linda C. Fairbanks and
Jeanne DeVore
Edith and Gerald Falk
Robert Feldstein
Julie Fenton and
Stuart Chanan
Bobby and Charlene Ferguson
Rick Ferguson
Jack Ferrero
Shelton L. Flowers and
Gustina L. Warren
Henry and Frances Fogel
Marilyn and Eric Fors
Maynard Fossum
Judith Fox
Rhona and Julian Frazin
Jeannie and Dan Frey
John and Berta Friedland
Mr. and Mrs. Richard Fruhwirth
David Fulghum
Alexis Funches
John and Mary Galati
Denise Michelle Gamble
Donn and Barbara Gardner
Les and Katrina Garner
Raymond & Patricia Gass
Dick and Janice Geddes
Patricia and Grant Gerrond
Arlene and Camillo Ghiron
Sally and Michael Gibbs
Geoffrey Gifford
Betty Gilbert
Maureen and John Gleason
Deborah Gleeson
Dr. Paul Glickman
Teresa Glotzbach
Claire and Mark Golan
Sue Golan
Natalie Goldberg
Samuel and Paula Golden
Anne Goldman
Lynn Goldstein
Enid J. Golinkin
Robert Gonnella
Gordon and
Nancy Goodman
Steve and Linda Goranson
Barbara Grabowski
Donald and Jane Gralen
Marilyn J. Gregg
Geraldine Grennan
Charles Grode
Christine J. Gruber
Fair Oaks Contractors
Mamie Gucciard
Mr. Kenneth Guy
Mr. Robert and
Dr. Roslyn Haber
John and Anne Hackett
Crispin and Cecile Hales
Suzanne Hall
Hugh Halverstadt
Chester and
Phyllis Handelman
Mr. and Mrs.
David L. Hanson
Lois and Michael Haring
Helen Joan Haugsnes
Grace Healy
- Sandra L. Helton and
Norman M. Edelson
Leo and Carol Henikoff
James and Carol Herber
Judy and Jay Heyman
Mr. and Mrs.
Mark C. Hibbard
V.E. Hicks
Ms. Elaine T. Hirsch and
Mr. Donald J. Grossman
Harold Hirsch
Nancy and Allen Hirschfield
Joel and Janet Hochman
Aaron and Sarah Hoffman
Ann and Jim Hogan
John L. and
Virginia Hogan
Mr. and Mrs.
Jeffrey Holden
Dr. Deborah Holdstein
and Mr. Jay Boersma
Amy and David Hollander
William Hottinger
Ellen R. Horween
Suzanne and
Gene Hotchkiss
Ina and John Houck
Rose M. Houston
Harry J. Hunderman
and Deborah Slaton
In Memory of Barbara Hunt
Mrs. Robert C. Hyndman
James and Joyce Ibers
Laura Ikens and Steve Ferkau
Margaret Ivetic
Janet Jaekel
John and Lonnie Jenkins
Edward T. Jeske and
John F. Hern
Patricia A. Jiganti
Dr. Hulon and Dr.
Raymonda T. Johnson
Nancy Johnson
Rose H. Johnson
Susan and Richard Johnson
Rande and Vance Johnson
James A. Jolley and
R. Kyle Lammlein
Margaret and Gary
Kachadurian
Lynn Kaiser
Catherine Kallal
Kathleen Kallan
Vicky Kalogera
Olwyn J. Kane
Themis and Melodie Karnezis
Ms. Marilyn Karsh
Heather and Molly Karstens
Dave Kathman
Thalia Katsaros
Matthew J. Keller, Jr.
Dr. Margaret Kelly
at Chicago State University
Dennis Kelly
Susan Kern
David and Sharon Kessler
Kishwar Khalid
Mr. David King
Thad King
Katherine and Frank Kinney
Martijn Kist
Henry and Sandra Kite
- Larry Kluskens
Jim Knudsen
Janet Kohman
Judy and Perry Kozicki
Susan F. Kozlowski
Anne and William Kragh
Susan and Manny Kramer
Nancy and Rick Kreiter
Philip A. Krempeley
Cameron Krieger
Adrienne and
Jeffrey Kriezelman
Joan and Jordan Krinstein
Benjamin Krumstok, M.D.
Linda Kulikowski
Donald and
Patricia Kummings
Jacob Kupietzky
Mary Kurz
Nancy and Ron Kurz
Ron and Maryanne Labine
John L. Ladle, Jr.
Diane and Chuck Laff
Anthony Lampl
Richard Landau
Ginger Spiegel Lane
Bradley Larson
Richard and Irma Larson
Corinne Lee
Lew and Laurie Feibowitz
Dr. Janet V. Leonard
Mr. and Mrs. Matt Leuck
Michael Levey
Joan and Murray Levin
Susan Levitt
Sara Segal Loevy and
Steven R. Lovey
Kristine Lofquist
Carol and Dale Loomis
John and Nancy Lucey
Richard Luecke
Wayne and Kris Lueders
John and Rosemary Luther
Mary and Larry Magee
Loretta Malone
Naja and George Maltezos
Sharon Manuel
Mr. David Marker
Mr. and Mrs.
Charles Marlowe
Edward Martin
Peter and Frances Martin
John Martini
Ms. Patricia Martino
Robert J. & K. Ruth Marx
Kate and Neil Mascarenhas
In Memory of Eugene Bryant
and In Honor of
Barbara Gaines
Eric Mattson
Grace Mayer
Patricia McArthur
Heather McCann
Patrick and Ellen McCarthy
Mr. and Mrs. Paul McCoy
Stacey and Patrick McCusker
Amy McFarland
Andrew and Pamela McGaan
Karen C. McGirr
Rodrick and
Yoshie Mcllquham
John and Etta McKenna
Sandra McNaughton
- Withrow W. Meeker
Constance Meinwald
Lois and Hugo Melvoin
Carol A. Mester
Dr. Jerrold & Marian Michaels
Charles L. Milett
Kristin and Roger Miller
Ronald S. Miller
Patricia M. Milroy
Bill and Bobbie Moore
Emerson Moran
Philip D. and
Patricia Morehead
Mr. Steven Morris
Carol Morse and
William Bronec
Thomas F. Murphy
Eileen Murray
Timothy & Janet Murtaugh
Barbara Murtha
Bruce Myers
Thomas and Karen Nealis
Carol Thomas Neely
Andrew Newton
Jerry and Geraldine Nolen
Mrs. Ellen Evans Noth
Kevin and Margaret O'Keefe
Susan Mary O'Neal
Ms. Ornelas's 7th Grade Class
Mary and Arthur Osteen
Sarah R. Packard
Ronna Page
Prem and Patricia Pahwa
Susan Paoni
Louise Parkin
Tania M. Pasterz
Sue Ellen and
Michael J. Patkunas
Audrey and John Paton
The Patterson Family
Patrice Pearsall
Mr. and Mrs. George B.
Perlstein, Jr.
Melanie and Dan Peterson
Viktoras Petrolunas
Anne Phillips
Rita Pomerance
Clinton Popetz
Ken Porrello and
Sherry McFall
Barbara Provus
Wesley Skogan
and Barbara Puechler
John Quane
Thomas Quinn
and Eileen Furey
Dorothy V. Ramm
Shobha Lakshmi Rao
Pam and Fred Rawles
Ken Leone and Suzanne Reid
Daniel Reidy
Paul and Marcia Renaud
Marilyn and Guy Revesz
Joan Chilton Richards
Hal B. Richerson
Gerald Riva
Anthony Riviello
Percy and Leigh Roberts
Solvig and Harry Robertson
Howard and Mary Robins
Joan V. Roeder
Robert and Eleanor Roemer
Linda Rogers

Michael V. Roman and Gary R. Paaren	Bill and Harlan Shropshire	Wynn Taylor	Susan and Richard Wellek
Richard Rooney	Ellen and Richard Shubart	Mr. Alvin Telsner	William and Mary Wenzel
Dr. Ashley S. Rose and Charlotte B. Puppel-Rose	Max Sichrovsky	Maynard K. Terrell	Jerome and Sara Wernuth
Margaret M. Mitchell and Richard A. Rosengarten	Bruce and Sarane Siewerth	John and Eva Terschak	James and George Ann Wesner
Ms. Barbara Rosin	Frank Sims	Joseph and Dahlia Teshner	Jeanne Westcott
Jack & Melanie Ross	Theodore Lane Skeeters II	Ronald Tevonian	Lawson & Jane Whitesides
Martha Roth and Bryon Rosner	Andrew and Mary Lou Sloan	Cheryl Thaxton	Roberta Whitworth
Judy Royal and Tim Patenode	Sharon R. Sloan	Pamela A. Thomas	Joan Wiff
Jane G. Rozoff	Charles F. Smith	and John Ladley	Dr. Thomas Wilda
Philip Castillo and Susan Rundle	Mr. and Mrs. Smith	Floyd Thompson	Mr. and Mrs.
Marilyn and David Ruschhaupt	Madison R.	Mr. James Freundt and Ms. Diane M. Tkach	Gary E. Wilham
Dr. and Mrs. Stephen Ruskin	and Carolyn J. Smith	The Trimak Family	Michelle Wilhelmi
Robert and Cheryl Ryan	Robert A. Smith	Celeste Troon	Clifton J. Wilkow
Susan L. Sack	Shelley Smith	Coleman and Deborah Tuggle	John and Nancy Wilks
Esther Saks	John Stark	Mr. and Mrs. William Twohig	Marty and Barbara Williams Perry
Alejandro SantosLeal	Paige and Bill Steers	Gretchen W. Vacendak	Bruce and Barbara Williams
Alonco Saracay	Josh Stein	Arie Van Der Ploeg	Deborah B. Williams, PhD
Gary and Kay Saxvik	Maurren Steindler	Shaun Van Horn	Jessica Williams
Mr. and Mrs. Stanley Schade	Mr. and Mrs.	D.A. Vandevender	Scott Williamson
Robert P. Schaible	Wallace J. Stenhouse, Jr.	Margaret Veach	Ann Wise
James and Sally Schlobohm	Janet and Charles A. Stern	Steve and Debbie Viktora	Sheila Wolfe
Rose Schmidt	Marilyn Sternberg	Diana Visco	Patrick and Patrice Wooldridge
Mr. and Mrs.	Don A. Stevens	Douglas R. Voyles	Abbott and Teana Wright
Lewis M. Schneider	L. J. Stevens	John and Katie Wahlman	Jim Yanahan
Doug and Liz Schuetz	Michael and Nancy Stieber	Todd Walbert	Tom and Tina Young
George and Deborah Schulz	John Stiefel	David and Anna Mary Wallace	Linda Youngman
Colleen O'Leary	Frank and Frances Stilwagner	Classic Center Cultural Foundation (Athens, GA)	Beth Zerman
Donald and Polly Schwartz	Mary Stitt	Larry and Doris Walthier	David and Suzanne Zesmer
Tony and Celeste Sclaro	Jane B. Stone	Royal Ward	Janice Marcia Ziebkla
Pat Sczygiel	Patricia Study	Sandra and Steve Waters	John and Linda Zimmie
Ralph and Nancy Segall	Edward and Joyce Sturuss	Rosalind Wattel	Margaret Moses
John Sergo	Susan and John Sullivan	Bill and Rose Webb	and Mike Zimmer
Myron and Beverly Shapiro	Louis and Barbara Sunderland	Susan Weber	Mr. and Mrs.
Dr. and Mrs. James C. Sheinin	Susan & Judith	Sandra and Bruce Wechsler	Robert E. Zimmerman
Nancy and Richard Sher	Thomas and Pat Swaney	Vasiliki and Peter Weiden	Christine Zrinsky
Mark A. Shornick	Sandra Sweet and Eva Carrillo	Barbara and Thomas Weil	Dr. Charles and Mrs. Gail Zugerman
David Francis Show	Judy Swiger		Janice Zulkey
	Mr. and Mrs.		Anonymous (14)
	Casmir F. Szczepaniak		
	Robert and Catherine Szymke		
	Susan and David Taylor		

Contributed Materials

Contributed materials and services are an essential component in sustaining Chicago Shakespeare's role as a gathering place for audiences, artists and members of the community. We thank the following individuals and organizations for their valuable donations of goods and/or services.

Reflects contributions received between August 5, 2011 and November 5, 2012.

American Airlines	Communications Direct	KPMG Family for Literacy
Arc Worldwide	Crain Communications, Inc.	Motorola Inc.
BBJ Linen	Dinkel's Bakery	Nixon Peabody LLP
Bukiety Floral Design	Food For Thought Catering	Phil Stefani Catering
Carol's Event Staffing, Inc.	Frost Lighting, Inc.	Chicago
CDW	Haj Designs	Van Duzer Vineyard—
Chicago Public Media—	Hall's Rental Service	Carl and Marilyn Thoma
Recording by Mary Gafferty	Rich Hein	
at the Jim and Kay Mabie	Heritage Wine Cellars, Ltd.	
Performance Studio	Kirkland & Ellis LLP	

Tribute Program

An honor or memorial gift is a distinctive way to honor the memory of friends and family or pay tribute to milestone celebrations. For more information regarding this program, please call Melissa Collins in the Advancement Office at 312.595.5672 or mcollins@chicagoshakes.com.

Reflects contributions received between November 5, 2011 to November 5, 2012

MEMORIAL

In Memory of Louis Dunn

Kathy Dunn

In Memory of Arlene Fieldsteel

V.E. Hicks

In Memory of Ann Herndon

Dr. John A. Herndon

In Memory of Mary Louise "Lou" Hurckes

Barbara Celarec

Deborah Cohen

Richard Rondale Fontaine

RoseMary and Dan Fuss

Nancy Goldstein

Carole and Richard Goodman

Melissa A. Hazlewood

Suzanne and Gene Hotchkiss

Cathy and Steven Hurckes

Gloria and John Kasonic

Mary K. Knight

John Lane

Gary Prestopino

Jim and Charlotte Price

Margaret and Kent Taylor

Margaret Vail

Nena and James Wagner

In Memory of Walter B. Kulikowski

Linda Kulikowski

In Memory of Abby S. Magdovitz-Wasserman

Dr. David Wasserman

In Memory of Ed Minor

Steve Turner & Ann Cuniff

In Memory of our son Robert

Sue and Kent Davis

In Memory of Sarajane Avidon and Felix Shuman Actor Training Fund

Mr. and Mrs. Bob Baron

Michael Becker and Mary Baim

Mercita De Monk

Shelton L. Flowers and

Gustina L. Warren

Marilyn Getzov

Robert Houston

Bonnie and Michael Intorcica

Linda Jack

Dennis Kelly

George and Judy Kennedy

Mr. and Mrs. Richard M. Kohn

Michael Levey

Iris Lieberman

Sara Segal Loevy and

Steven R. Lovey

Mary Frances Madison

Robert J. & K. Ruth Marx

Dr. David & Christine Pesses

Faye J. Prince

Ben and Marianne Schenker

Judy Schwab

Dick Simpson

Anonymous

In Memory of Eric Skowronski

Barry and Sharon Allen

In Memory of Donald W. Tripp

Kimberly L. Randal

In Memory of Lauren Tuzi

Your Twin Anchors Family

HONORARY

In Honor of Eve Alexander

Matthew J. Larsen

In Honor of Kellen Blair and Joe Kinosiak

Kathleen Bemis

In Honor of the Box Office

Janice E. Abrahams

In Honor of Madeline Ellis

Hope G. Nightingale

In Honor of Phil Engel

Diana F. Blitzer

In Honor of Joseph Fiennes

Hal Stewart

In Honor of Barbara Gaines and Criss Henderson

Caroline P. Cracraft

In Honor of the special birthday of Edith Gaines

Dr. and Mrs. James C. Sheinin

In Honor of Gary Gerst

Rhona and Julian Frazin

In Honor of Nancy and Christopher Gibbs

Brittney Corley

In Honor of their grandchildren

Jerome and Sara Wermuth

In Honor of Harry Groener

Susan Smith

In Honor of Mary and Peter Haab

Stephanie Kim Yee

and Eric Haab

In Honor of Marilyn Halperin

Naja and George Maltezos

In Honor of Criss Hendersen

Faye Marlowe

In Honor of her parent's 80th Birthday

Nancy Usiak

In Honor of Diane Herr

William E. Hall

In Honor of The Jentes Family

Adrian Foster

In Honor of Timothy Edward Kane

Paul Kobasa

In Honor of Jack Karp

Theodore and Harriette Perlman

**In Honor of
Thomas Kaska**

Judith Fox

**In Honor of Richard
and Patricia Kent**

Mr. and Mrs. Patrick Haynes

In Honor of Chase LeveyThe Howard and Kennon McKee
Charitable Fund**In Honor of Lucas**

Mary Lee

**In Honor of
Ray and Judy McCaskey**

Wayne Whalen and Paula Wolff

**In Honor of
Christine Newton**

Andrew Newton

**In Honor of Linda Orellana
and Alana Rybak**

Sheldon Holzman

In Honor of Richard Porter

Niamh King

In Honor of John RauThe Robert Thomas Bobins
Foundation**In Honor of
Phillip Rosenberg**

Emily Rosenberg Pollock

In Honor of Rob Ryan

Mr. and Mrs. Patrick G. Ryan

**In Honor of Carole and
Gordon Segal**

James and Brenda Grusecki

**In Honor of
George Simpson**

Mary Costanzo

**In Honor of Sharon and
Micheal Sloan's Wedding**Nancy and Harvey Braus
Micah Fogel
Linda and Monte Gerlach
Denise Heimlich
Aaron Heimlich
Joey Heimlich
Iris D. Marreck

William S. Roloff

Arlene J. Schultz

Terry Slaney and John Stark

Andrew and Mary Lou Sloan

Barbara and Ronald Vavrinen

**In Honor of
Harvey Struthers**

Kathryn and Bruce Johnson

**In Honor of
Carl and Marilyn Thoma**

The Patterson Family

In Honor of Ross Thomas

Annie Murray

In Honor of Gayle Tilles

Mrs. John J. Bransfield, Jr.

**In Honor of
Marge Uhlarik-Boller**

Mary Ann Werman

**In Honor of
Donna Van Eekeren**Marilyn and David Rushhaupt
David and Bridget Van Eekeren

Matching Gifts

By providing matching support, the following organizations are actively contributing to causes that improve the communities where their employees live and work. Chicago Shakespeare Theater salutes these employers for increasing the impact of donor support. Contact your employer today to find out more about their matching gift initiatives.

Reflects contributions received between August 5, 2011 and November 5, 2012.

Aon Foundation
AT&T Foundation
Baird Foundation, Inc.
Bank of America Illinois
The Boeing Company
The Capital Group Companies
Chicago Mercantile Exchange
CNA Foundation
Dell
GE Foundation
Goldman, Sachs & Co.
IBM Corporation
Illinois Tool Works Inc.
Johnson Controls Foundation
Jones Lang LaSalle Inc.
JPMorgan Chase

Kirkland & Ellis LLP
Kraft Foods Inc.
The John D. and Catherine T.
MacArthur Foundation
McMaster-Carr Supply Company
Nicor Gas Inc.
The Northern Trust Company
Nuveen Investments
Oce-USA, Inc.
Pfizer Foundation
Polk Bros. Foundation
The Rhoades Foundation
Robert R. McCormick Foundation
USG Corporation
W.W. Grainger, Inc.

Now your health is in your hands.

With new Blue Access MobileSM, you can have the confidence to keep your active lifestyle going... wherever you go. Simply go to bcbsil.com on your mobile phone from anywhere to access your ID card, view claims and coverage details, even receive text message notifications, reminders and tips. You can also download the Provider FinderSM mobile app on your smartphone to find the nearest in-network doctor, hospital, or urgent care facility. With Blue Cross innovation leading the way, the road to wellness is easy to navigate.

BlueCross BlueShield of Illinois



Experience. Wellness. Everywhere.SM



Scan this tag with your smartphone now to get started with Blue Access Mobile.
Get the free mobile app at <http://gettag.mobi>



To download the Provider Finder mobile app, or to learn more about Blue Access Mobile, visit www.bcbsil.com/mobile

A Division of Health Care Service Corporation, a Mutual Legal Entity, Equal Opportunity Employer. © 2014 Blue Cross Blue Shield of Illinois. All rights reserved.