



chicago  
shakespeare theater  
on navy pier

OFFSHORE ROOFTOP

Sable  
AT NAVY PIER  
CURIO COLLECTION  
by Hilton®

LÍRICA



## CURRENT & COMFORTABLE SPANISH-INSPIRED CUISINE

RECEIVE 20% OFF YOUR TOTAL BILL WHEN YOU  
PRESENT YOUR CHICAGO SHAKESPEARE THEATER TICKET AT  
LÍRICA RESTAURANT



5-minute walk East of Chicago Shakespeare Theater inside  
Sable Hotel - a Curio Collection by Hilton.  
Valet parking validation available in ENTRANCE 2.

[WWW.LIRICARESTAURANT.COM](http://WWW.LIRICARESTAURANT.COM)

# Contents



Chicago Shakespeare Theater  
800 E. Grand on Navy Pier  
Chicago, Illinois 60611

312.595.5600  
[www.chicagoshakes.com](http://www.chicagoshakes.com)

©2023  
Chicago Shakespeare Theater  
All rights reserved.

ARTISTIC DIRECTOR  
CARL AND MARILYNN THOMA CHAIR  
Edward Hall

EXECUTIVE DIRECTOR  
Kimberly Motes

FOUNDER  
Barbara Gaines

About Chicago Shakespeare 5

A Conversation with  
the Director 6

Cast 12

Playgoer's Guide 13

Profiles 14

The First Folio at 400 24

*Part of the John W. and Jeanne M. Rowe  
Inquiry and Exploration Series*



"O earth, I will  
befriend thee."

—W.S.





CHEF ART SMITH'S



# REUNION

## 20% OFF

*food and non alcoholic beverages  
when you show your  
show tickets!*

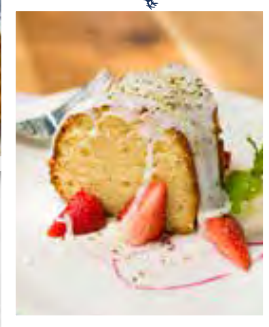

NAVY PIER

REUNIONRESTAURANTS.COM (312) 224-1415

# About CST

A Regional Tony Award recipient, Chicago Shakespeare Theater produces a bold and innovative year-round season—plays, musicals, world premieres, family productions, and theatrical presentations from around the globe—alongside education programming for students, teachers, and lifelong learners, and engagement with communities across the city.

Founded in 1986, the Theater has evolved to present as many as twenty productions and 650 performances annually and has been honored with numerous awards. Chicago Shakespeare is the city's leading presenter of international work and has toured its own productions to five continents. The Theater is also dedicated to welcoming the next generation of theatergoers.

A national leader in the field, the Theater's arts-in-literacy programs support the work in classrooms across the region for tens of thousands of students each year by bringing complex texts to life onstage and through professional learning opportunities for teachers. Now in its twelfth year, Chicago Shakespeare in the Parks remains a key component of CoLab, the Theater's year-round program rooted in engagement with neighborhoods and collaborations with local artists.

As a nonprofit organization, Chicago Shakespeare is, at its core, about people: connecting audiences and artists, partnering with teachers and students, and sharing with friends and neighbors. It is in this spirit that the Theater upholds its commitment to be an increasingly diverse, equitable, inclusive, and accessible organization. The Theater strives to engage today's artists and audiences in active and critical conversations with the work of its namesake, William Shakespeare.

Located on Chicago's iconic Navy Pier, Chicago Shakespeare's campus features the Jentes Family Courtyard Theater, The Yard at Chicago Shakespeare, and the Thoma Theater Upstairs. Onstage, in classrooms and neighborhoods across the city, and in venues around the world, Chicago Shakespeare is a multifaceted cultural hub—inviting audiences, artists, and community members to share powerful stories that connect and inspire.

## BOARD OF DIRECTORS

Paulita A. Pike \*  
*Chair*

Ray Whitacre \*  
*Treasurer*

Brayton B. Alley \*  
Dheera Anand  
Ayodeji Ayodele  
Frank D. Ballantine  
Kate Blomgren  
Stephen A. Brodsky  
Binta Niambi Brown \*  
Thomas L. Brown  
Allan E. Bulley III  
Clive Christison  
Patrick R. Daley  
Brian W. Duwe  
Philip L. Engel \*  
Gregory S. Gallopoulos  
C. Gary Gerst \* ■

M. Hill Hammock \* ■  
Tim Hannahs  
Kathryn J. Hayley \*  
Stewart S. Hudnut  
William R. Jentes \*  
John P. Keller \*  
Richard A. Kent  
Chase Collins Levey  
Judy Loseff  
Renetta McCann \*  
Raymond F. McCaskey \* ■  
Jess E. Merten  
Linda K. Myers \*  
Christopher O'Brien  
Dennis Olis  
Jennifer O'Neill  
Mark S. Ouweleen \* ■  
Richard W. Porter  
Nazneen Razi \*

Neal J. Reenan  
Lance Richards \*  
Sheli Z. Rosenberg \* ■  
Robert Ryan  
Carole Segal  
Richard L. Sevcik  
Steven J. Solomon \* ■  
Harvey J. Struthers, Jr.  
Sheila G. Talton  
Marilynn J. Thoma \*  
Gayle R. Tilles  
William J. Tomazin, Jr.  
Priscilla A. (Pam) Walter \* ■  
Donna Welch

### *In Memoriam*

Richard J. Franke

\* Denotes Executive  
Committee Members

■ Denotes former Board Chairs

# A Conversation with the Director

**Director Tyrone Phillips talked about his vision for *Twelfth Night* with the staff of Chicago Shakespeare.**

**Why are you excited to direct *Twelfth Night*? What about this play speaks to you?**

**Tyrone Phillips:** What's not to be excited about: it's a comedy and it's all about love. This play asks the question, how do you show love and receive love—from yourself and from your community? Are you free enough to express who you are every day? Because if you are, that's when you can love someone else.

When I think about love, I think about my parents. I'm a first-generation Jamaican American, so we're setting Illyria in the Caribbean, though not Jamaica specifically. It's about different cultures coming together—celebrating and becoming a community. You're going to feel like you're on vacation when you experience the music and colors and energy in the world of this play.

**In addition to love, what other themes are you exploring?**

Isolation, believe it or not, and grief. What does it mean to go through a period of grief... and when are you ready to move on? At the beginning of this play, Olivia is considering what it means to grieve her brother's death. When we meet Viola, she's lost her brother...or so she thinks. When you lose a part of yourself, how do you continue? That is embedded in this piece.

**Can you talk about the role of gender in *Twelfth Night*?**

I feel like Shakespeare was ahead of his time when he explored gender and gender roles in this play. I'm always about breaking those rules imposed on us by society, about looking at each other as humans first. It's fun for Viola to be able to try on a different gender, and I hope to tease out the differences between genders and ultimately what it means not to conform. People can seek love as whoever they authentically are: "this is what I'm

Visit [chicagoshakes.com](https://chicagoshakes.com) to explore more ideas and stories behind the art on CST's stages.

## TWELFTH NIGHT

- BY WILLIAM SHAKESPEARE
- DIRECTED BY TYRONE PHILLIPS
- COURTYARD THEATER
- OCTOBER 25–  
NOVEMBER 26, 2023
- 312.595.5600
- [WWW.CHICAGOSHAKES.COM](https://WWW.CHICAGOSHAKES.COM)



bringing to the table, and this is how I want to communicate.”  
I think our audience is ready for this conversation.

### **Tell us about your journey with Shakespeare and Chicago Shakespeare Theater.**

I remember being in high school and coming to see a Shakespeare play on a field trip right here at Chicago Shakespeare. I had this realization, “Oh, I think I can do that.” It’s a full-circle moment to be directing a production where I first thought about myself being on stage. I feel like people of color sometimes perceive that there’s a barrier to Shakespeare, and luckily I had this experience early on that made me feel like I could be a part of it. Since then, I’ve performed here in *A Midsummer Night’s Dream* and Chicago Shakespeare in the Parks. I have been able to assistant direct and dramaturg on several projects, as well as direct the filmed *I, Cinna* during the pandemic... and now this!

**People can seek  
love as whoever  
they authentically  
are... I think our  
audience is  
ready for this  
conversation.**

I love the Courtyard Theater, there’s nothing quite like it. Most of the audience can see one another. I think magic happens when you’re able to watch the work of art but also see yourself reflected in another person. What is moving them? What makes them laugh? There’s something so communal about that, which I love. The audience completes the storytelling.

### **Why do you love making theater in Chicago—with Chicago artists and for Chicago audiences?**

There is no place like Chicago to be an artist. As a theater lover, this has always been home for me. A lot of my work is in diversity and inclusion, so I felt like I couldn’t go to another city, another place, if that sense of home wasn’t right.

To me, Chicago is all about the people, the grind... the diversity of race, gender, class. I feel like Chicago understands what it means to be a human, what it means to be a neighbor. I love creating here, it’s my home. I’ll be in Chicago for a very long time. ■

*pictured: Tyrone Phillips, photo by joe mazza*

# UP & COMING

The unmatched electricity of live performance.  
Sensational storytelling.



Shakespeare's romantic comedy comes alive in the Caribbean isles

## TWELFTH NIGHT

THROUGH NOVEMBER 26

An inspired WorldStage event fueled by epic storytelling and a Scottish folk-inspired score

## Islander

*a new musical*



NOVEMBER 29–DECEMBER 17

A 75-minute introduction to Shakespeare's tragic romance

SHORT SHAKESPEARE!

## ROMEO AND JULIET



FEBRUARY 22–MARCH 20

See Jason Alexander's Chicago stage debut in an irreverent new comedy

## JUDGMENT DAY



APRIL 23–MAY 26

Tickets: 312.595.5600



# THIS SEASON

Award-winning artists at the top of their game.  
You've got to come back for more!



Get a **BARD CARD!**  
6 ticket credits  
to use on any show,  
at any time

chicago  
shakespeare theater  
on navy pier

chicagoshakes.com



---

# WELCOME

---

As you get settled into your seats today, we want to extend our sincere gratitude to you for supporting the Theater's work and being an essential part of this remarkable company.

You play a critical role in making the work on the stage, in classrooms and the community possible. It is your partnership that empowers artists to do their very best work, and we are committed to engaging the highest caliber of artists to create the riveting, world-class productions that are at the heart of our mission. We're excited to hear what you love most about Chicago Shakespeare and your hopes for our shared future.

It is our greatest honor to build upon the remarkable foundation our predecessors Barbara Gaines and Criss Henderson, the Theater staff, board of directors, and you—our audiences—have built. We know we will continue to build that legacy together.

We're dedicated to giving this great city a thriving and ambitious theater and look forward to going on this journey with you.

Our most sincere thanks,

**Edward Hall**

Artistic Director

*Carl and Marilynn Thoma Chair*

**Kimberly Motes**

Executive Director

presents

# TWELFTH NIGHT

by **WILLIAM SHAKESPEARE**

Scenic Design  
**SYDNEY LYNNE**

Costume Design  
**CHRISTINE PASCUAL**

Lighting Design  
**XAVIER PIERCE**

Projection Design  
**MIKE TUTAJ**

Sound Design  
**WILLOW JAMES**

Music Direction  
**ROBERT REDDRICK**

Movement Direction  
**SADIRA MUHAMMAD**

Verse Coach  
**KEVIN GUDAHL**

Casting  
**BOB MASON**

Production Stage Manager  
**JESSICA FORELLA**

directed by **TYRONE PHILLIPS**

---

Welcome. If we can help accommodate you during your visit, please speak with our House Manager. Please note that haze, strobe lights, and prop weaponry will be used in this performance. For your safety, we ask that you keep aisles and doorways clear. We request that you refrain from taking any photography and other video or audio recordings of the production.

**The performance will run 1 hour 40 minutes with no intermission.**

# Cast

(order of appearance)

Viola, *later disguised as Cesario*  
Captain, *of the wrecked ship, befriendng Viola*  
Orsino, *Duke of Illyria*  
Curio, *gentleman attending on the Duke*  
Valentine, *gentleman attending on the Duke*  
Sir Toby Belch, *Olivia’s uncle*  
Maria, *Olivia’s waiting gentlewoman*  
Sir Andrew Aguecheek, *Sir Toby’s companion*  
Feste, *jester to Olivia*  
Olivia, *a countess*  
Malvolio, *Olivia’s Steward*  
Gentlewoman, *in Olivia’s court*  
Antonio, *another sea-captain, befriendng Sebastian*  
Sebastian, *Viola’s twin brother*  
Fabian, *a member of Olivia’s household*  
Second Officer, *in the service of the Duke*  
First Officer, *in the service of the Duke*  
Priest

JAEDA LAVONNE  
ADAM POSS\*  
YAO DOGBE\*  
ROBERTO MÁNTICA  
NAPHTALI CURRY  
RONALD L. CONNER\*  
DANIELLE DAVIS\*  
ALEX GOODRICH\*  
ISRAEL ERRON FORD\*  
CHRISTIANA CLARK\*  
PAUL OAKLEY STOVALL\*  
ARIELLE LEVERETT\*  
ADAM POSS\*  
JUSTEN ROSS\*  
SHELBY LYNN BIAS  
NAPHTALI CURRY  
ROBERTO MÁNTICA  
NAPHTALI CURRY

Understudies never substitute for listed players unless a specific announcement is made at the time of the performance: **Christian Andrews** for *Sir Andrew Aguecheek*; **Ernest Bentley\*** for *Malvolio, Orsino*; **Shelby Lynn Bias** for *Maria*; **Cereyna J. Bougouneau** for *Gentlewoman, Viola*; **Blake Hamilton Currie** for *Curio, Fabian, Valentine*; **Naphtali Curry** for *Sebastian*; **Donterrio\*** for *Feste*; **Dylan J. Fleming** for *Sir Toby Belch, Valentine*; **Arielle Leverett\*** for *Viola, Olivia*; **Roberto Mántica** for *Antonio, Captain*

Production Stage Manager **JESSICA FORELLA\***  
Assistant Stage Manager **MICHAEL GEORGE\***

*\*denotes member of Actors’ Equity Association.*

## MAJOR SEASON SUPPORTERS



Ray and Judy  
McCasky

ROBERT R.  
MCCORMICK  
FOUNDATION

Mark Ouleween  
and Sarah Harding

Pritzker  
Foundation

Burton X. and  
Sheli Z. Rosenberg

THE SHUBERT  
FOUNDATION INC.

Carl and  
Marilynn Thoma



# Playgoer's Guide

## THE STORY

Duke Orsino is pining for the love of the Countess Olivia, who has declared seven years of mourning for her dead brother and will see no one. And so, matters of love in Illyria are at a stalemate—for the time being.

Then a violent storm at sea deposits young Viola upon Illyria's shore. She fears her twin brother Sebastian has died. Assuming the disguise of a young male page for safety, Viola as "Cesario" seeks employment in Duke Orsino's household. Orsino takes Cesario into his confidence and sends the page as his ambassador of love to Olivia. Viola dutifully undertakes her new responsibility, though she herself has fallen in love with Orsino. Face to face with Olivia, Cesario urges the Countess to drop her veil of mourning. As she does, Olivia falls in love with the young stranger.

The Countess' household is in an uproar. Her uncle Sir Toby Belch and his sidekick Sir Andrew Aguecheek, who also hopes to win Olivia, drink late into the nights. Her clown, Feste, brings both laughter and sometimes melancholy to the court through his music and musings. Olivia attempts to maintain order through her steward Malvolio, hated by all as a self-righteous puritan. With the assistance of Toby and Andrew, Olivia's gentlewoman Maria plots their revenge: a forged letter of love to Malvolio, ostensibly from Olivia. Malvolio's adversaries gather to observe the scene with delight as he presents himself to his mistress, precisely as instructed by the letter—cross-gartered, yellow-stockinged, and smiling. Dismayed by her steward's odd behavior, Olivia entrusts him to the care of her uncle, who proceeds to lock Malvolio up to cure him of his "madness."

Viola does not know that her lost brother and look-alike, Sebastian, is alive and newly arrived in Illyria, guided by his newfound friend, the sailor Antonio. Urged on by Toby Belch, the reluctant Aguecheek challenges Cesario to a duel and ends up roundly defeated by Viola's male doppelganger. Olivia makes the same mistake: begging once more for Cesario's love, she is stunned when he readily agrees to marry her. No one is more shocked, of course, than Viola when she hears report of Cesario's marriage to the Countess. The appearance of the real Sebastian and the reunion of brother and sister set almost all right in Illyria. ■

# Profiles



## SHELBY LYNN BIAS

(Fabian/Ensemble)

**CHICAGO SHAKESPEARE:** understudy in Chicago Shakespeare in the Parks *DREAM*. **CHICAGO:** Jo March in *Little Women* (First Folio Theatre);

Mona/Ensemble in *Cat's Cradle*, Isadora in *Middle Passage*, Eleanor Tilney in *Northanger Abbey* (Lifeline Theatre); Rosetta understudy in *Marie & Rosetta* (Northlight Theatre). **INTERNATIONAL:** Janine in *Scorched*, Elizabeth Sawyer in *The Witch of Edmonton* (The Royal Conservatoire of Scotland); Phoebe in *As You Like It* (Bard in the Botanics). **EDUCATION:** MA in classical and contemporary text acting, The Royal Conservatoire of Scotland.



## CHRISTIANA CLARK

(Olivia) **CHICAGO**

**SHAKESPEARE:** *All's Well That Ends Well*, Short Shakespeare! *A Midsummer Night's Dream*. **CHICAGO:** *the ripple, the wave*

*that carried me home*, *The Notebooks of Leonardo Da Vinci*, *The Winter's Tale*, *The Trinity River Plays* (Goodman Theatre). **OFF BROADWAY:** *Flex* (Lincoln Center Theater); 59E59 Theatre. **REGIONAL:** Oregon Shakespeare Festival, Guthrie Theater, Shakespeare Theatre Company, Dallas Theatre Center, Baltimore Center Stage, Wallis Annenberg Center for the Performing Arts, Penumbra Theatre, Pillsbury House and Theatre, Mixed Blood Theatre, Jungle Theater, Ten Thousand Things Theater, South Coast Repertory. **FILM:** *Stuck Between Stations*, *Candyman*. **TELEVISION:** *Law & Order: Organized Crime*, *Chicago Fire* (NBC); *FBI Most Wanted* (CBS); *The Choo Choo Bob Show* (Qubo). **EDUCATION:** American Academy of Dramatic Arts, L.A.



## RONALD L. CONNER

(Sir Toby Belch)

**CHICAGO SHAKESPEARE:** Sir Toby Belch in Chicago Shakespeare in the Parks and Short Shakespeare! productions of *Twelfth Night*, Chicago

Shakespeare in the Parks: *Shakespeare's Greatest Hits*, Short Shakespeare! productions of *Romeo and Juliet*, *The Taming of the Shrew*. **CHICAGO:** Congo Square Theatre, Goodman Theatre, Court Theatre, TimeLine Theatre Company, Pegasus Players, Urban Theatre Company. **REGIONAL:** St. Louis Black Repertory Company, Berkeley Repertory Theatre, Geva Theatre, Olney Theatre, Ensemble Theatre of Cincinnati, Portland Stage. **FILM:** *Chasing the Blues* (STARZ/Amazon Prime); *The Secret Santa* (TLC); *Christmas Again* (Disney Channel). **TELEVISION:** *Southside* (Comedy Central/HBO MAX); *The Chi* (Showtime); *Justified*, *City Primeval* (FX); *Chicago PD*, *Chicago Med* (NBC); *Empire* (FOX); *Sirens* (USA). Conner is an ensemble member at Congo Square Theatre.



## NAPHTALI CURRY

(Valentine/Second Officer/Priest/Dance Captain) **CHICAGO**

**SHAKESPEARE:** Debut. **CHICAGO:** *The Real Housewives of Motown* (Black Ensemble

Theatre); *Rent* (Porchlight Music Theatre). **EDUCATION:** BFA in musical theatre, University of Arizona.



## DANIELLE DAVIS

(Maria) **CHICAGO SHAKESPEARE:**

*Romeo and Juliet*, Chicago Shakespeare in the Parks productions of *DREAM* and *A Midsummer Night's Dream*. **CHICAGO:** *Clyde's*,

*The Music Man* (Goodman Theatre); *Holiday Inn* (Joseph Jefferson Award Nomination-Performer in a Supporting Role); *A Christmas Carol* (Drury Lane Theatre); *BLKS* (Steppenwolf Theatre Company);

*Fun Home* (Victory Gardens Theater); *An Octoroon* (Definition Theatre, Ensemble Member); Theo Ubique Cabaret Theatre, Rivendell Theatre Ensemble. **REGIONAL:** *How to Catch Creation* (Geva Theatre). **TELEVISION:** *The Chi*, *Shameless* (Showtime); *Chicago PD* (NBC); *Empire* (FOX); *Sense8*, *Easy* (Netflix).



## YAO DOGBE (*Orsino*)

**CHICAGO SHAKESPEARE:** Short Shakespeare! *Macbeth*, *Measure for Measure*. **CHICAGO:** *Intimate Apparel* (Northlight Theatre); *Routes* (Remy Bumpo

Theatre Company). **OFF BROADWAY:** *The Doctor* (Park Avenue Armory); *Nollywood Dreams* (MCC Theater). **REGIONAL:** *Nollywood Dreams*, *Ohio State Murders* (Round House Theatre); *Fly* (Capital Repertory Theatre); *King Lear* (Shakespeare Theatre Company); *Cymbeline* (Utah Shakespeare Festival). **TOURS:** *Othello*, *Love's Labour's Lost* (Montana Shakespeare in the Parks); *Prince Caspian: The Chronicles of Narnia*, *Christmas Carol* (Hampstead Stage Company). **TELEVISION:** Everett D. Mitchell Documentary, *Homebound* (web series). **EDUCATION:** MFA in acting, University of Houston; BFA in fine arts and graphic design, Norfolk State University.



## ISRAEL ERRON FORD

(*Feste*) **CHICAGO SHAKESPEARE:** Debut. **OFF BROADWAY:** *Twelfth Night* (Classical Theatre of Harlem). **REGIONAL:** *The Inheritance* (Geffen Playhouse); *Father Comes*

*Home From The Wars: Parts 1, 2 & 3*, *Twelfth Night*, *Pharus Young in Choir Boy* (Yale Repertory Theatre); *Antony and Cleopatra* (Yale Cabaret); *La Cage aux Folles* (Cape Repertory Theatre); *Black Nativity* (Kenny Leon's True Colors Theatre Company). **TELEVISION:** *Rap Sh!t* (HBO MAX). **STREAMING:** *Cruel Intentions:*

*The Musical Live* (STELLAR). **EDUCATION:** BFA in musical theater, Carnegie Mellon University; MFA in acting, Yale School of Drama. **AWARDS:** 2016 Ovation Award.



## ALEX GOODRICH

(*Sir Andrew Aguecheek*) **CHICAGO SHAKESPEARE:** *It Came From Outer Space*, *Hamlet*, *Love's Labor's Lost*, *The Emperor's New Clothes*, *A Midsummer*

*Night's Dream*, *Seussical*, *The Taming of the Shrew*, *Disney's Aladdin*, *How Can You Run with a Shell on Your Back?*. **CHICAGO:** *The Mousetrap*, *Photograph 51*, *The Comedy of Errors*, *One Man Two Guvnors* (Court Theatre); *Miss Bennet: Christmas at Pemberley*, *Shining Lives*, *Civil War Christmas*, *She Stoops to Conquer* (Northlight Theatre); *Hero: the Musical* (Joseph Jefferson Award-Best Supporting Actor in a Musical), *Something Rotten!*, *She Loves Me*, *How to Succeed in Business Without Really Trying*, *Elf: the Musical*, *On the Town*, *For the Boys* (Marriott Theatre); *Old Jews Telling Jokes* (Royal George Theatre); *Everything Is Illuminated* (Next Theatre); *A Midsummer Night's Dream* (Indiana Repertory Theatre). **TELEVISION:** *Chicago Fire* (NBC); *Shining Girls* (Apple TV+).



## JAEDA LAVONNE (*Viola*)

**CHICAGO SHAKESPEARE:** Debut. **CHICAGO:** *The October Storm* (Raven Theatre); understudy in *Chlorine Sky* (Steppenwolf Theatre Company). **REGIONAL:**

*Toni Stone*, *Dance Nation* (Unicorn Theatre); *The Tempest* (Heart of America Shakespeare Festival/University of Missouri-Kansas City). **EDUCATION:** MFA in acting, University of Missouri-Kansas City. LaVonne is an adjunct professor at Morton College.



## ARIELLE LEVERETT

(Gentlewoman)

**CHICAGO SHAKESPEARE:**

Debut. **CHICAGO:**

*The Spectacularly Lamentable Trial of Miz Martha Washington* (Steppenwolf Theatre Company); *From the Mississippi Delta*

(Lifeline Theatre); *After the Blast* (Broken Nose Theatre); *Henry V* (First Folio Theatre); *Southern Gothic* (Windy City Playhouse); *WHITE* (Definition Theatre); *Ragtime* (Griffin Theatre); *The Good Fight* (Babes with Blades Theatre); *Richard III* (Muse of Fire Theatre Company). **REGIONAL:** *Dreamgirls*, *A Christmas Carol* (Milwaukee Repertory Theatre); *Romeo and Juliet*, *The Winter's Tale*, *Two Gentlemen of Verona* (Kentucky Shakespeare Festival); *The Sound of Music* (Parallel 45). **EDUCATION:** MFA in acting, Western Illinois University; BA in theatre, Grand Valley State University.



## ROBERTO MÁNTICA

(Curio/First Officer)

**CHICAGO SHAKESPEARE:**

Debut. **CHICAGO:**

*Landladies* (Northlight Theater); *When Harry Met Rehab* (Greenhouse Theater Center); *Anna in*

*the Tropics* (Theater Wit). **REGIONAL:** *ReEntry* (Montana Repertory Theatre). **FILM:** *Lapse, Beyond, Continuance*. **TELEVISION:** *Chicago PD*, *Chicago Fire* (NBC); *The Red Line* (CBS); *Phillip K Dick's Electric Dreams* (Amazon Prime). **EDUCATION:** Associates in theater and film, Purdue University **AWARDS:** Best Short Film, Raw Science Film Festival for *Continuance* and *Beyond*.

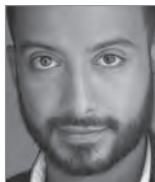

## ADAM POSS

(Antonio/Captain/Fight Captain)

**CHICAGO SHAKESPEARE:**

Angelo in *Measure for Measure*. **CHICAGO:** Oedipus in *Oedipus el Rey*, *Queen* (Victory Gardens Theater); *A*

*Doll's House* (Writers Theatre); 2666, *Teddy Ferrara*, *The Magic Play*, *The Solid Sand Below*, *A Christmas Carol* (Goodman

Theatre); 1984, *Animals Out of Paper* (Steppenwolf Theatre Company); *The Lake Effect*, *Scorched* (Silk Road Rising); *Passage* (Remy Bumppo Theatre Company); *The Beats* (16th Street Theater). **REGIONAL:** Lady Macbeth in Robert O'Hara's *Macbeth* (Denver Center Theatre); Actors Theatre of Louisville, Studio Theatre, Milwaukee Repertory Theater, Indiana Repertory Theatre, Kansas City Repertory Theatre, Ensemble Theatre Company, TheatreWorks, St. Louis Shakespeare. **FILM:** *The Middle Distance*, *Bar Fight!*, *Another Happy Day*, *All Happy Families*, *The Drunk*, *The King of U.R.L.'s*, *Speed Dating*. **TELEVISION:** *Paper Girls* (Amazon); *Chicago Med*, *Chicago Fire*, *Chicago PD* (NBC); *The Big Leap*, *Empire*, *Controversy*, *No Apologies*, *The Chicago Code*, *The Mob Doctor*, *Crisis* (FOX); *Shameless* (Showtime). **EDUCATION:** BFA, The Theatre School, DePaul University. [www.adamposs.com](http://www.adamposs.com)



## JUSTEN ROSS

(Sebastian)

**CHICAGO SHAKESPEARE:**

Debut. **REGIONAL:**

*Choir Boy* (Philadelphia Theatre Company); *Start Down* (The Alliance Theatre). **FILM:** *Home*.

**TELEVISION:** *Somebody*

*Somewhere* (HBO). **EDUCATION:** BFA in acting, The Theatre School, DePaul University. **AWARDS:** 2023 Alliance Theatre Round 9 Atlanta Reiser Lab Artist, 2021 Princess Grace Scholar: Grace Le Vine Theater Honor, 2021 Top 10 Warner Bros Actors in Training Virtual Casting Initiative.



## PAUL OAKLEY STOVALL

(Malvolio) **CHICAGO**

**SHAKESPEARE:** Debut.

**CHICAGO:** *PLAY ON!*

(Goodman Theatre, Joseph Jefferson Award Nomination-Actor in a Leading Role, Musical);

Court Theatre, Steppenwolf Theatre Company, Northlight Theatre. **BROADWAY:** *A Strange Loop* (co-Producer; Tony Award). **TOURS:** *Hamilton*, *Rent*, *Once on This Island*. **REGIONAL:** La Jolla Playhouse, Seattle Repertory Theatre, Berkeley Repertory Theatre, Huntington Theatre Company,



Penumbra Theater, Repertory Theatre of St. Louis, Kansas City Repertory Theatre, Hartford Stage, McCarter Theatre, Oregon Shakespeare Festival. **FILM:** Robert Altman's *The Company*, John Cameron Mitchell's *Shortbus*; *Buffalo* (Lead Actor/Producer/Writer); *Charlotte* (Lead Actor/Producer/Writer); *Wolfe in Waiting* (Lead Actor/Producer); *Columbus* (Writer/Producer). **TELEVISION:** *Shameless*, *The Chi* (Showtime); *Chicago Fire* (NBC). **PLAYWRITING:** *Immediate Family* directed by Phylicia Rashad (Mark Taper Forum/Goodman Theatre, Joseph Jefferson Award Nomination/Celebration Theatre/Dog and Pony); *APE* (Dog and Pony); *Written by Phillis* with Marilyn Campbell (Quintessence, Barrymore Recommended); *ALKEBULAN: A New Musical Experience* (book, music and lyrics—O'Neill National Music Theatre Conference selection). @tallpowerpaul KernoFortoProductions.com



### CHRISTIAN ANDREWS

(Understudy) **CHICAGO SHAKESPEARE:** Debut. **EDUCATIONAL:** Flick in *Violet*, *Usher/God/Understanding* in *Everybody*, Narrator/Mysterious Man in *Into*

*the Woods*, Man 1 in *Songs for a New World* (Millikin University). **FILM:** *The Golden Sarcophaga*. **EDUCATION:** BFA in acting, Millikin University.



### ERNEST BENTLEY

(Understudy) **CHICAGO SHAKESPEARE:** Debut. **CHICAGO:** *Titanic* (Court Theatre); *Ohio State Murders* (Goodman Theatre). **REGIONAL:** Guthrie Theater, Asolo

Repertory Theater, The Acting Company, Crossroads Theater. **TELEVISION:** *Chicago Fire* (NBC). **EDUCATION:** BFA in theater, University of Minnesota; MFA in theater, Wayne State University.



### CEREYNA J. BOUGOUNEAU

(Understudy) **CHICAGO SHAKESPEARE:** Debut. **REGIONAL:** *Peter Pan* and *Wendy* (Kansas City Repertory Theatre); *Sense and Sensibility* (Indiana Repertory

Theatre); *Romeo and Juliet* (Lower Depths Theatre); *The House That Will Not Stand* (Marquette Theatre). **TELEVISION:** *Bruh* (BET+); *Chicago Med* (NBC).



### BLAKE HAMILTON CURRIE

(Understudy) **CHICAGO SHAKESPEARE:** Debut. **REGIONAL:** Shakespeare and Company, Endstation Theatre, Tennessee Shakespeare Company, Hattiloo Theatre, Bright

Star Touring Theatre. **EDUCATION:** BFA in theater, University of Memphis; MFA in acting, DePaul University. **AWARDS:** 2017 Ostrander Award.



### DONTERRIO (Understudy)

**CHICAGO SHAKESPEARE:** Debut. **CHICAGO:** *Personality: The Lloyd Price Musical* (Studebaker Theatre); *Leopoldstadt* (Court Theatre); *Spamilton*

(Royal George Theatre); *Sophisticated Ladies* (Porchlight Music Theatre); *Avenue Q* (Mercury Theatre Chicago) *Next to Normal* (Boho Theatre). **TOUR:** *Waitress* (1st National Tour); *Lookingglass Alice* (Lookingglass Theatre Company). **REGIONAL:** *Pounding Nails in the Floor with my Forehead* (Hundo4U Productions); *Sweeney Todd* (Denver Center for the Performing Arts); *Murder Ballad* (Cardinal Stage Company). **FILM:** *TwiceBorn*, *The Hive*. **TELEVISION:** *The 4400* (The CW); *Sirens* (USA); CashApp Commercial, McPick Two Commercial. **AWARD:** 2015 Joseph Jefferson. Donterrio was a professor of musical theatre at Roosevelt University and Columbia College Chicago and created "Six Lectures on Acting for the Musical Stage."



## DYLAN J. FLEMING

(Understudy) **CHICAGO SHAKESPEARE**: Debut. **REGIONAL**: *A Raisin in the Sun*, *A Midsummer Night's Dream* (Utah Shakespeare Festival); *Kill Move Paradise* (Rep

Stage); *Squeakers and Mr. Gumdrop* (Arts on the Horizon); *Day of Absence, The Raid* (Theater Alliance); *The Member of the Wedding* (1st Stage); *Macbeth* (We Happy Few Productions); *The Crucible* (Olney Theatre Center); *A Midsummer Night's Dream*, *As You Like It*, *Much Ado About Nothing* (Prince George's Shakespeare in the Park). **EDUCATION**: BA, Jackson State University; MFA, Catholic University.



## TYRONE PHILLIPS

(Director) **CHICAGO SHAKESPEARE**: *I, Cinna*; dramaturg for *Romeo and Juliet*; associate director for *Hamlet*, *Red Velvet*; actor in *A Midsummer Night's Dream*, *King*

*Charles III*, Chicago Shakespeare in the Parks *A Midsummer Night's Dream*. **CHICAGO**: *An Octoroon*, *A Doll's House*, *Genesis*, *The Brothers Size* (Definition Theatre); *George Orwell's 1984* (Steppenwolf Theatre Company); *Father Comes Home from the Wars* (Goodman Theatre). **REGIONAL**: *Assassins*, *A Christmas Carol*, *A Raisin in the Sun*, understudy in *The Mountaintop*, *Clybourne Park* (Milwaukee Repertory Theater). **FILM**: *Gimmick*, *Boss*, *Divergent*, *Fare Thee Well*. **TELEVISION**: *The Red Line* (CBS); *Chicago Justice* (NBC); McDonald's Mario-Kart Happy Meal commercial; DiGiorno's Don't Settle commercial.

**EDUCATION**: BFA in acting, University of Illinois Urbana Champaign; Shakespeare's Globe. Phillips is the founding artistic director of Chicago's Definition Theatre. He was selected as one of *Newcity* "Stage's Players 2019: The Fifty People Who Really Perform for Chicago."

## SYDNEY LYNNE (Scenic Designer) CHICAGO

**SHAKESPEARE**: Debut. **CHICAGO**: *What To Send Up When it Goes Down* (Lookingglass Theater/Congo Square Theater); *Campaigns, Inc.* (Timeline Theater); *cullud watah* (Victory Gardens Theater); *Is God Is* (A Red Orchid Theater); *Hoodoo Love* (Raven Theater). **REGIONAL**: Longwharf Theater, Barrington Stage Company, Baltimore Center Stage, Milwaukee Repertory Theater, Pyramid Theater, Phoenix Theater Company, Malz Jupiter Theater, Geva Theater. **EDUCATION**: Northwestern University. **AWARDS**: 2020 3Arts Award in Theatre.

## CHRISTINE PASCUAL (Costume Designer)

**CHICAGO SHAKESPEARE**: *I, Cinna*. **CHICAGO**: *Dance Nation*, *La Ruta* (Steppenwolf Theatre Company); *cullud watah*, *How to Defend Yourself*, *The First Deep Breath*, *Fade*, *We are Proud to Present, Disconnect*, *The Elaborate Entrance of Chad Deity* (Victory Gardens Theater); *Boulevard of Bold Dreams*, *Trouble in Mind*, *Oslo*, *Paradise Blue* (TimeLine Theatre Company); *Tiger Style!*, *East Texas Hot Links* (Writers Theatre); *Dutch Masters*, *The Light Fantastic* (Jackalope Theatre Company); *Two Trains Running*, *Seven Guitars* (Court Theatre). **OFF BROADWAY**: *The Elaborate Entrance of Chad Deity* (Second Stage Theater). **REGIONAL**: *The Niceties* (Milwaukee Repertory Theater); *Simpatico* (McCarter Theatre). **EDUCATION**: MFA in costume design, University of Illinois at Urbana-Champaign. **AWARDS**: 3Arts Awardee 2018, Henry Hewes nomination for *The Elaborate Entrance of Chad Deity* at Second Stage Theater.

## XAVIER PIERCE (Lighting Designer)

**CHICAGO SHAKESPEARE**: Debut. **CHICAGO**: Steppenwolf Theatre Company. **OFF BROADWAY**: Public Theater. **REGIONAL**: Oregon Shakespeare Festival, Guthrie Theater, McCarter Theatre Center, Alliance Theatre, Long Wharf Theatre, Repertory Theatre of St. Louis, Seattle Repertory Theatre, Arena Stage, California Shakespeare Theater, Cincinnati Playhouse in the Park, Indiana Repertory Theatre, Arden Theatre Company, PlayMakers

Repertory Company, Westport Country Playhouse, George Street Playhouse, Syracuse Stage, Two River Theatre Company, Olney Theatre Center, Intiman Theatre, Arizona Theatre Company, Florida Studio Theatre, Arkansas Shakespeare Theatre, Triad Stage, Charlotte Childrens Theatre, Crossroads Theatre. **EDUCATION:** MFA in design for stage and film, New York University Tisch School of the Arts.

**MIKE TUTAJ** (*Projection Designer*) **CHICAGO SHAKESPEARE:** over a dozen productions, including *Hamlet*, *Tug of War: Civil Strife*, *Ride the Cyclone*, *Sunday in the Park with George*. Tutaj has designed countless shows in Chicago, regionally and internationally. Tutaj is the Head of the Projection Design Program at the Theatre School, DePaul University. [www.miketutaj.com](http://www.miketutaj.com)

**WILLOW JAMES** (*Sound Designer*) **CHICAGO SHAKESPEARE:** Chicago Shakespeare in the Parks *The Hero Within*. **CHICAGO:** *The Nacirema Society* (Goodman Theatre); *Chlorine Sky* (Steppenwolf Theatre Company); *Alaiyo* (Definition Theatre); *Welcome to Matteson!* (Congo Square Theatre Company); *Blues for an Alabama Sky* (UIC Theatre). **REGIONAL:** American Players Theatre, Phoenix Theatre Indianapolis, Alleyway Theatre. **EDUCATION:** BA in theatre, Connecticut College. **AWARDS:** Joseph Jefferson nomination for Sound Design, 2022 & 2023; Black Theater Alliance Award for Best teaching artist with Court Theatre.

**ROBERT REDDRICK** (*Music Director*) **CHICAGO SHAKESPEARE:** Chicago Shakespeare in the Parks *The Hero Within*. **CHICAGO:** *Pump Boys and Dinettes* (Porchlight Music Theatre); *Women of Soul* (The Mercury Theater); *Will the Circle Be Unbroken* (Steppenwolf Traffic Series); *Project!* (Free Street Theatre). **DRUMMER:** *Guys and Dolls*, *Raisin!*, *Caroline or Change* (Court Theatre). **AWARDS:** seven-time recipient of Black Theater Alliance's Best Music Director, Joseph Jefferson Production-Revue for *You Can't Fake the Funk* (Black Ensemble Theater), Joseph Jefferson Production Musical-Large for *Caroline or Change* (Court Theatre). Reddrick has been the resident Music Director at the Black Ensemble Theater since 2009.

**SADIRA MUHAMMAD** (*Movement Director*) **CHICAGO SHAKESPEARE:** Debut. **CHICAGO:** *The Tragedy of King Christophe* (House Theater of Chicago); *Passport of Movement Across the African Diaspora* (Chicago Public Schools); *Rooted Reflections - Haiti* (Chicago Park District); dance artist in residence (Rootwork Gallery); After-School Matters showcase (South Region); *Rooted Reflections - Orisha* (Westside Congregation); *Rooted Reflections - West Indian Ritual* (Segundo Ruiz Belvis Cultural Center); Black Women's Choreographic Showcase (Beverly Arts Center).

**INTERNATIONAL:** Haiti, Jamaica, Barbados. **EDUCATION:** ten seasons Dance Africa Chicago training workshops with twenty companies of artists across the diaspora. Muhammad is interim Artistic Director of West Indian Dance Theater, serves as Adjunct Faculty of Dance at Governors State University, and has been a guest lecturer at Columbia College Chicago and DePaul University. Her work is Afro-Cultural dance as story and replication of historical, traditional, and customary lifestyles. Muhammad's trajectory in the dance studio and on stage is to project history through dance and claim the power of healing. Her solo body of work, *The Things We Carried/ Carry*, is a movement monologue on narratives across the Diaspora.

**KEVIN GUDAH** (*Verse Coach*) **CHICAGO SHAKESPEARE:** *Twelfth Night*, *Romeo and Juliet*, *A Midsummer Night's Dream*, *The Taming of the Shrew*, *The Tempest*, *Tug of War: Civil Strife*, *Julius Caesar*, *As You Like It*, *Timon of Athens*, *Macbeth*, *King Lear*, *Henry VIII*, *Henry IV Parts 1 and 2*, *Troilus and Cressida*, *The Comedy of Errors*. **CHICAGO ACTING:** Chicago Shakespeare Theater, Court Theatre, Goodman Theatre, Writers Theatre, Marriott Theatre, Northlight Theatre, Remy Bumppo Theatre Company, Drury Lane Theatre, Victory Gardens Theater. **INTERNATIONAL ACTING:** five seasons with Stratford Shakespeare Festival, Canadian Stage, Donmar Warehouse, Royal Shakespeare Company (Chicago Shakespeare tour). **FILM ACTING:** *While You Were Sleeping*, *Home Alone III*, *The Poker House*. **TELEVISION ACTING:** *Shining Girls* (Apple TV); *Chicago Fire*, *Crisis* (NBC); *Boss* (Starz); *Empire*, *The Chicago Code* (FOX); *Early Edition* (CBS). Gudahl is a multiple Joseph Jefferson Award recipient.

**JESSICA FORELLA** (*Production Stage Manager*) **CHICAGO SHAKESPEARE:** Debut. **CHICAGO:** *Dreamgirls* (Paramount Theatre); *Fun Home*, *Mies Julie*, *A Little Bit not Normal* (Victory Gardens Theater); *A Small Oak Tree Runs Red* (Congo Square Theatre Company); *The Scottsboro Boys*, *Sondheim on Sondheim*, *In the Heights*, *Side Show* (Porchlight Music Theatre); *The Hound of the Baskervilles*, *The Passion of Dracula* (Theatre-Hikes); *Melancholy Play: a chamber musical*, *The Language Archive*, *Tusk, Tusk* (Piven Theatre Workshop). **OFF BROADWAY:** *Twelfth Night*, *Malvolio* (Classical Theatre of Harlem); *Numbers Nerds* (CPA Theatricals). **REGIONAL/TOUR:** *The Polar Express* (Rail Events Productions); *Million Dollar Quartet* (Oregon Cabaret Theatre). **INTERNATIONAL:** *Thriller! Live* (The Flying Music Company); *Kiss Me, Kate* (The Watermill Theatre); *Burn the Floor*, *Million Dollar Quartet* (Norwegian Cruise Lines); *The Hunchback of Notre Dame* (The Richard Burton Company).

**MICHAEL GEORGE** (*Assistant Stage Manager*) **CHICAGO SHAKESPEARE:** Debut. **CHICAGO:** *Sweeney Todd* (Porchlight Music Theatre); *Million Dollar Quartet* (Apollo Theatre). **OFF BROADWAY:** *Twelfth Night* (Classical Theatre of Harlem); *The Light Princess* (New Victory Theater). **REGIONAL:** *The Light Princess* (American Repertory Theater I.A.T.T.); *The Wizard of Oz*, *9 to 5*, *Guadalupe in the Guestroom* (Creede Repertory Theatre). **TOUR:** *Blippi: The Musical* (RoundRoom Live); *The Cat in the Hat*, *Rock the Presidents* (Childsplay Theatre Company); *Encore!* (Chamber Theatre). Michael was the PSM for *The Polar Express Train Ride* (Rail Events Productions) for four seasons.

**BOB MASON** (*Artistic Associate/Casting Director*) recently celebrated his twenty-third anniversary as CST's casting director, where his credits include over 150 productions and programs and thirty-five plays in Shakespeare's canon. In addition to numerous productions with Chicago Shakespeare founder Barbara Gaines, other productions of note include: a host of Sondheim musicals (*Follies*, *Sunday in the Park with George*, *A Little Night Music*, *Passion*, *Road Show*, *Gypsy*, directed by Gary Griffin); *SIX* (CST, Broadway, A.R.T., Ordway Center, the Citadel); *Ride the Cyclone* directed by Rachel Rockwell

(CST, off Broadway at MCC Theater, Fifth Avenue Theatre/American Conservatory Theater, Alliance Theatre); *Rose Rage: Henry VI, Parts 1, 2 and 3*, directed by Edward Hall (CST, The Duke on 42nd Street); and *The Molière Comedies*, directed by and starring Brian Bedford. He also directed and co-created *Shakespeare Tonight* with Beckie Menzie, as part of CST's Shakespeare 400 Festival. Prior to casting, Mason enjoyed a career as a Joseph Jefferson Award-winning actor and singer and has been a visiting educator for Northwestern University, the School at Steppenwolf, the Guthrie Theater BFA program, Acting Studio Chicago, DePaul, Columbia, and Roosevelt University, among others.

**RICK BOYNTON** (*Creative Producer*) focuses on current and future artistic planning and production, as well as the development of all new plays, musicals, and adaptations for Chicago Shakespeare Theater (CST). Projects include: *SIX* (CST, American Repertory Theater, Citadel Theatre, Ordway Center for the Performing Arts, Broadway), *The Book of Joseph*, *Ride the Cyclone* (CST, MCC Theater, 5th Avenue Theatre / American Conservatory Theater, Alliance Theatre), *Sense and Sensibility* (CST, Old Globe), *Cadre* (co-director) (CST, Johannesburg, Grahamstown, Edinburgh, Vancouver), *Othello: The Remix* (CST, London, Germany, Edinburgh, South Korea, New York), *Funk It Up About Nothin'* (CST, Edinburgh, Australian tour, London), *A Flea in Her Ear* (CST, Williamstown Theatre Festival), *The Three Musketeers* (CST, Boston, London), *The Emperor's New Clothes*, *The Adventures of Pinocchio*, *Murder for Two* (CST, New York), and *The Feast: an intimate Tempest* (in collaboration with Redmoon Theater). Former artistic director of The Marriott Theatre and multiple Joseph Jefferson Award-winning actor, he has starred in productions nationally, including CST's production of *A Flea in Her Ear* as Camille (Joseph Jefferson Award, After Dark Award). As casting director/associate at Jane Alderman Casting, projects included: the television series *Early Edition*, *Missing Persons*, *Untouchables*, and *ER*; the films *While You Were Sleeping* and *Hoodlum*, among others; and numerous national tours. Boynton is a member of the Tony Awards Nominating



Committee. He has lectured at his alma mater Northwestern University and is the former president of the board of the National Alliance for Musical Theatre.



## EDWARD HALL

(Artistic Director, *Carl and Marilyn* Thoma Chair).

This marks a homecoming for Edward Hall, who directed the Jeff Award-winning *Rose Rage* trilogy at the

Theater in 2003 and will be directing the highly anticipated *Richard III* later this season. Edward has built his love of Shakespeare around original interpretations of the Bard's plays, staging acclaimed productions in London's West End and on tour around the globe. He led the UK's Hampstead Theatre for nearly a decade, transforming it into one of the nation's most successful theaters for new work development, with over 100 world premieres. He was the founder and Artistic Director of Propeller Shakespeare for twenty years touring across the US, Europe, Asia, and beyond. He has served as an Associate Director at the National Theatre and Old Vic in London. His extensive film and television credits include *Joy To The World* starring Timothy Spall, *Blithe Spirit* starring Dame Judi Dench, multiple HBO and BBC series, and the season 4 finale for *Downton Abbey*.



## KIMBERLY MOTES

(Executive Director)

Kimberly Motes joins CST this season after serving for over seven years as Managing Director for the Tony Award winning Children's Theatre

Company (CTC), the nation's largest and most acclaimed theater dedicated to multi-generational audiences. During her tenure, CTC produced 46 plays/musicals including 15 commissioned new works and six co-productions/transfers, increased contributed income, completed a \$25 million capital campaign, and achieved the highest ticket sales in its history. Kimberly has held leadership roles in the arts and higher education in Minnesota including Senior Vice President of Institutional Advancement at the University of St. Thomas, Vice President of Institutional Advancement for the College of Saint Benedict, Managing Director at Theater Latté Da, and Executive Director at the Cowles Center for Dance and the Performing Arts. Kimberly spent 13 years in Washington, DC where she was the Director of Development at Arena Stage and led adult arts education programming and a ballet training program with legendary ballerina Suzanne Farrell at the John F. Kennedy Center for the Performing Arts. Her career began at The Washington Ballet. She has also served on grant panels for the National Endowment for the Arts and the Minnesota State Arts Board.

---

*Chicago Shakespeare productions are made possible in part by the Illinois Arts Council Agency and a CityArts Grant from the City of Chicago Department of Cultural Affairs and Special Events.*

*Chicago Shakespeare is a constituent of the Theatre Communications Group, Inc., the national service organization of non-profit theaters; National Alliance for Musical Theatre; Shakespeare Theatre Association; Arts Alliance Illinois; the League of Chicago Theatres; and Ingenuity, Inc.*



Actors' Equity Association (AEA), founded in 1913, represents more than 45,000 actors and stage managers in the United States. Equity seeks to advance, promote and foster the art of live theatre as an essential component of our society. Equity negotiates wages and working conditions, providing a wide range of benefits, including health and pension plans. AEA is a member of the AFL-CIO, and is affiliated with FIA, an international organization of performing arts unions. The Equity emblem is our mark of excellence. [www.actorsequity.org](http://www.actorsequity.org)



The Director of this production is a member of the **STAGE DIRECTORS AND CHOREOGRAPHERS SOCIETY**, a national theatrical labor union.



**UNITED  
SCENIC  
ARTISTS**

The projection, lighting, and costume designers of this production are represented by United Scenic Artists, Local USA-829 of IATSE.

# Staff

**EDWARD HALL**  
Artistic Director  
*Carl and Marilyn Thoma Chair*

**KIMBERLY NOTES**  
Executive Director

**RICK BOYNTON**  
Creative Producer

**KARA RIOPELLE**  
Managing Director

## ARTISTIC, EXECUTIVE & PRODUCING

**PAIGE WHITSON-MARTINI**  
Director of Producing

**DANIEL J. HESS**  
Producer, Artistic Engagement  
and Experience

**BOB MASON**  
Artistic Associate/  
Casting Director

**AISLINN FRANTZ**  
Associate Producer

**ALEXIS TAYLOR**  
Casting and Producing Associate

**TYLER MEREDITH**  
Interim Executive Assistant

**KARINA PATEL**  
Assistant to the  
Creative Producer

**DELANEY PIGGINS**  
Arts Leadership Fellow

**MICHELLE BESTER**  
*Twelfth Night*  
Assistant Director

**MATT HAWKINS**  
*Twelfth Night*  
Fight Choreographer

**GABY LABOTKA**  
*Twelfth Night*  
Intimacy Director

**NAPHTALI CURRY**  
*Twelfth Night*  
Dance Captain

**ADAM POSS**  
*Twelfth Night*  
Fight Captain

## EDUCATION

**NORA CARROLL**  
Interim Director  
of Education

**GRACE GRINDELL**  
Learning Programs Associate

**MERSEDEZ HOOVER**  
Education Programs Associate

## MARKETING, COMMUNICATIONS, BOX OFFICE & GUEST SERVICES

**JULIE STANTON**  
Director of Marketing  
and Sales

**HANNAH KENNEDY**  
Director of Communications

**EMMA PERRIN**  
Public Relations and  
Digital Media Manager

**LATANYA HODGES**  
Digital Marketing Manager

**OLIVIA GEORGE**  
Graphic Designer

**MIKAYLA SHAW**  
Marketing Assistant

**SCOTT LETSCHER**  
Ticketing Services Manager

**SONJA PARDEE**  
Box Office Supervisor

**DEVIN FAUGHT**  
Front of House Manager

**PHOEBE SILVA**  
Assistant House Manager

**NATALIE BRANDY**  
**JAZ FOWLKES**  
**MICAH HAZEL**  
**AURTHUR KING**  
**ASH PIERCE**  
Box Office Associates

**EMILY ARTHUR**  
**MEGHAN CAMERON**  
**SAM CASTILLO**  
**GRACE CUMMINGS**  
**LEAH JOHNSON**  
**OLIVIA LESLIE**  
**PHILIP MACALUSO**  
**JULIA RAVENSCROFT**  
**ADDISON ROBERTS**  
**ALEX ROSAS**  
**CLAIRE STEVENS**  
**BECKY WILSON**  
**ERIKA WILSON**  
**JADA WOODARDD**  
Guest Services Associates

**SUZIE GLOVER**  
**TANNER MCCORMICK**  
**CHAMAYA MOODY**  
**JACK SAUNDERS**  
**SHARAINA TURNAGE**  
Concessioners

## DEVELOPMENT & SPECIAL EVENTS

**EMILY HANSEN**  
Director of Development

**MAKEDA COHRAN**  
Events Director

**CARLOS GARCÍA LEÓN**  
Individual Giving Manager

**FINLEY JONES**  
Development Coordinator

**NATHAN WETTER**  
Donor Services and  
Data Coordinator

## FINANCE & HUMAN RESOURCES

**KATIE TRESNOWSKI**  
Director of Finance  
and Administration

**DAN THOMAS**  
Controller

**ALYSSE HUNTER**  
Assistant Controller

**GIANNA SCHUETZ**  
Company Manager and  
Human Resources Specialist

**ALEJANDRA SUJO**  
Accounting Associate

**AMAL SALEM**  
People Operations Assistant

## PRODUCTION

**MAC VAUGHEY**  
Director of Production

**ALEXA BERKOWITZ**  
Assistant Director  
of Production

## STAGE MANAGEMENT

**JESSICA FORELLA, AEA**  
*Twelfth Night*  
Production Stage Manager

**MICHAEL GEORGE, AEA**  
*Twelfth Night*  
Assistant Stage Manager

**MYA PICCIONE**  
*Twelfth Night*  
Production Assistant

**SCENERY****TYLER METOXEN**

Technical Director

**TOBI OSIBODO**

Stage Crew Head

**BRADLEY BURI**

Stage Crew Carpenter Head

**GRACE WEAVER**

Stage Crew Cover

**JACK BIRDWELL**

Stage Rigging Crew Head

**CHRISTOPHER CULVER**

House Technician

**NICOLAS CABRERA****AMBER HAHN****BOBBY NOE****KAT TAYLOR****RACHAEL NUCKLES**

Carpenters

**ALYSSA THOMPSON***Twelfth Night*

Assistant Scenic Designer

**SCOTT GERWITZ***Twelfth Night*

Scenic Charge Artist

**NIAMH SULLIVAN****PAIGE WILSON***Twelfth Night*

Scenic Painters

**COSTUMES****RYAN MAGNUSON**

Costume Department Manager

**CATHY TANTILLO**

Costume Design Assistant

**ASH BERG**

Draper/Workroom Supervisor

**TEAGAN ANDERSON**

First Hand

**MADLINE FELAUER****YAS MAPLE**

Stitchers

**JENN GIANGOLA**

Lead Dresser

**LAURA HOLT**

Dresser

**NAOMI ARROYO**

Swing Dresser

*Costumes for the character of Olivia made by The Costume Shop, Chicago***LIGHTING AND VIDEO****ALEC THORNE**

Lighting and Video

Department Manager

**ARIANNA BROWN**

Assistant Lighting and

Video Department Manager

**JOAN E. CLAUSSEN**

Lighting Crew Head

**SAMANTHA ANDERSON****EMILY BROWN****RYAN BURKLE****DUNCAN HON****EMMA LINNAE****ISH PETERSEN****MEIKE SCHMIDT****RILEY WOODS**

Electricians

**CHRIS FEURIG***Twelfth Night*

Assistant Lighting Designer

**PARKER MOLACEK***Twelfth Night*

Assistant Projection Designer

**SOUND****NICHOLAS POPE**

Sound Department Manager

and Resident Sound Designer

**DAN SCHRECK**

Sound Crew Head

**TYLER MALONE**

A2

**SAKYRAH MORRIS***Twelfth Night*

Assistant Sound Designer

**HAIR AND MAKE-UP****ASHLEY ADAMS**

Wig, Hair, and Make-up

Department Manager

**REBECCA WILSON**

Hair and Make-up Attendant

**SARAH COLLINS**

Wig Stylist

**PROPERTIES****ANNA KATHARINE MANTZ**

Properties Department Manager

**ANNAMAE DURHAM**

Assistant Properties

Department Manager

**DAN NURCZYK**

Properties Crew Head

**JAMIE AUER****SAM LANCASTER**

Properties Artisans

**FACILITIES & TECHNOLOGY****MARK KOZY**

Operations Director

**JEANNE DEVORE**

Technology Manager

**KEVIN SPELLMAN**

Technology and Innovation Specialist

**DANIEL LOPEZ**

Facilities Manager

**FELIX ROSS**

Custodial Manager

**DWAYNE BREWER****ANTHONY DAVIS****DELORESTINE WASHINGTON**

Custodial Assistants

*Chicago Shakespeare Theater's John W. and Jeanne M. Rowe Inquiry and Exploration Series encompasses our varied audience enrichment programs relating to the artistry on our stages. With the participation of scholars, theater artists, and the Theater's professional staff, they provide thoughtful points of entry for engagement by our many audiences. Those who wish to dig deeper will be offered another lens through which to understand these great plays and the breathtaking art-making behind them.*

# The First Folio at 400

by Jill E. Gage



THE NEWBERRY

Curious people from all over visit the Newberry Library to research topics of interest, discover their family history, take classes, or learn something new and unexpected. Its copy of the First Folio (to our knowledge) is the only one you'll find in Chicago.

[www.newberry.org](http://www.newberry.org)

Jill E. Gage is the Custodian of the John M. Wing Foundation on the History of Printing and Bibliographer for British Literature and History at the Newberry Library.

As we celebrate the 400th anniversary of the publication of the most famous book in English literature, *Mr. William Shakespeare's Comedies, Histories & Tragedies* (generally referred to as the First Folio), it is perhaps the perfect moment to consider the book's history. Printed in 1623, it is the first published collection of Shakespeare's plays: it includes thirty-six, eighteen of which had not previously been printed. Without the First Folio, then, plays such as *Julius Caesar*, *Macbeth*, *The Tempest*—and *Twelfth Night*—might never have survived. It is estimated that about 750 copies of the book were printed; 235 survive. The only copy in Chicago is held by the Newberry Library.

It is also useful to mention what the First Folio is *not*. It is *not* everything that Shakespeare wrote (it does not include the plays *Pericles* and *The Two Noble Kinsmen*, nor does it include poetry). It is *not* the first printing of Shakespeare's plays. And having died seven years before the book's publication, Shakespeare was *not* involved in its creation. So then who did make it?

## The Rights to Shakespeare

In the early seventeenth century, printing rights differed from our modern system of copyright and authors did not own the rights to their own work. Instead, publishers could register works with the Stationers' Company, thereby gaining the right to print them—and they were sometimes printed from very dubious sources! Therefore, Edward Blount and Isaac Jaggard, the publishers of the folio, had to negotiate with several different people to obtain the rights. The publishers had the most difficulty gaining the rights to *Troilus and Cressida*. In fact, some copies of the First Folio already had been

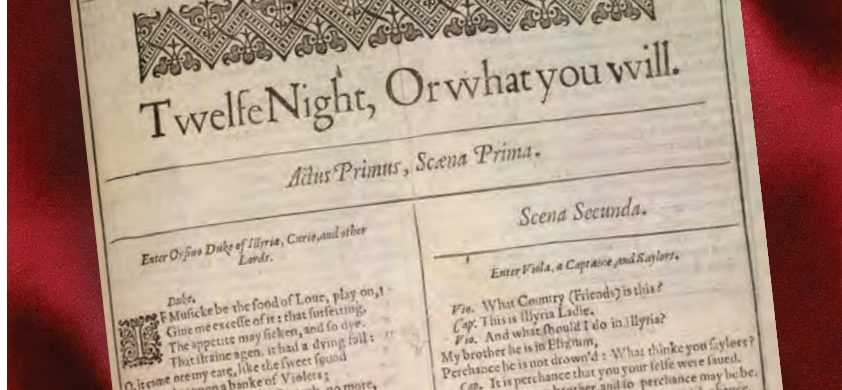

sold by the time that *Troilus* was printed and added to the volume. Therefore, it is not included in the catalogue of plays at the beginning of the book.

### The Characters of the Folio

Negotiating the rights was just the first step for the publishers, because they also needed to provide edited texts for the printers. Even though 18 of the plays had already been printed, the texts of the plays for the folio were compiled using various combinations of previously printed individual plays (called quartos), foul manuscripts (rough drafts), fair manuscripts (finished copies), and manuscript prompt books (complete play texts marked with entrances, exits, stage cues, etc.). The editors attempted to create what they believed to be the most authoritative version of each play. While many people consider the First Folio to be the definitive edition of the plays, some modern editors prefer earlier editions of certain plays.

After the plays were edited for printing, they were distributed to compositors, whose job it was to set the type for the book. Compositors literally had to set each letter individually, taking pieces of type from a specially prepared case (this is the origin of the terms “uppercase” and “lowercase”). There were at least five, and possibly as many as nine compositors who worked on the book, and it is worth noting that they were working on four other books in the print shop at the same time. Compositors were handed a certain number of manuscript pages and expected to make that text fit on a single printed page—and they often needed to find creative solutions. As a result, some pages in the folio have text that is either squeezed together or extremely generously spaced. For example, on the last page of *Much Ado About Nothing*, verse is printed as prose, words are omitted, and abbreviated forms are used to save space.

There were so many people involved in the creation of the Shakespeare folio and so many moving parts (literally!) that it is astonishing that the book got made at all. As in Shakespeare’s plays, the story of the First Folio is filled with characters from all walks of life who came to together to ensure that his work would survive, for as Shakespeare’s contemporary Ben Jonson wrote in the prefatory verses of the First Folio:

*Thou art a monument without a tomb, / And art alive still while thy book doth live / And we have wits to read, and praise to give.* ■



# Audience members like you the world's most exciting

Chicago Shakespeare Theater is a nationally recognized incubator for groundbreaking new work, and has premiered more than 30 plays and musicals—many of which have gone on to productions across the country and around the world.

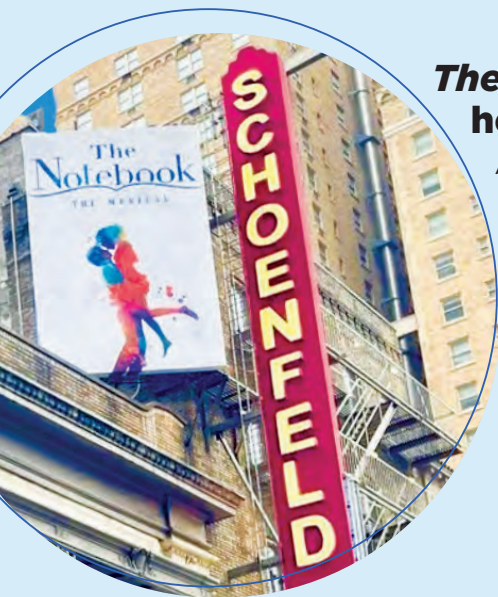

## ***The Notebook* heads to Broadway**

After its record-breaking world premiere at Chicago Shakespeare in 2022, the Jeff Award-winning new musical from singer-songwriter **Ingrid Michaelson** and playwright **Bekah Brunstetter** is on its way to Broadway. Performances begin at the Schoenfeld Theatre on February 10.



are *first* to see some of theatrical events!

## New works in the new year

Coming soon in 2024 are two premieres you won't want to miss! Go on a journey through the heartland with *Illinoise*, a new music-theater work based on **Sufjan Stevens'** acclaimed concept album. In the spring, w Tony and Emmy Award winner **Jason Alexander** makes his Chicago stage debut in the hilariously irreverent world premiere comedy *Judgment Day*.



## Meet our Creative Producer

Recently named to the **Tony Awards nominating committee**, **Rick Boynton** leads the Theater's new work development initiatives. From initial concept to closing curtain call, Rick and our artistic team nurture new projects every step of the way, forging connections that extend Chicago Shakespeare's creative impact well beyond our walls.



chicago  
shakespeare  
on navy pier theater

MORE @ [WWW.CHICAGOSHAKES.COM](http://WWW.CHICAGOSHAKES.COM)

# EVENT CATERING **REIMAGINED.**

*Full Service, Drop Off, and Office Meal Solutions*





Recognized as a national leader in the field,  
Chicago Shakespeare's arts-in-literacy programs  
support tens of thousands of students & teachers  
each year. Donate today!



**YOUR GIFT**  
makes an enduring  
impact in classrooms  
across the region

chicago  
shakespeare theater  
on navy pier

 [chicagoshakes.com](http://chicagoshakes.com)  
 312.667.4971  
 800 E. Grand Ave.  
on Navy Pier  
Chicago, IL 60611

Scan to give



# Institutional Contributors

---

**GUARANTORS \$100,000 & ABOVE**

BMO	Illinois Department of Commerce & Economic Opportunity	Pritzker Foundation
DCASE	Julius Frankel Foundation	The Shubert Foundation

---

**BENEFACTORS \$50,000–\$99,999**

Allstate Insurance Company	Illinois Arts Council Agency	National Endowment for the Arts
Paul M. Angell Family Foundation	ITW	Polk Bros. Foundation
Bulley & Andrews	The John D. and Catherine T. MacArthur Foundation	The Harold and Mimi Steinberg Charitable Trust
City of Chicago		

---

**SUSTAINERS \$25,000–\$49,999**

Bartlit Beck Herman Palenchar & Scott LLP	Embassy Suites Chicago Downtown Magnificent Mile and DoubleTree Magnificent Mile	Old National Bank
Chicago Shakespeare Theater Fund at The Chicago Community Trust	Lloyd A. Fry Foundation	Peoples Gas Community Fund
ComEd, an Exelon Company	HMS Media, Inc.	Prince Charitable Trusts
The Crown Family	Jenner & Block LLP	Ropes & Gray LLP
	KPMG LLP	Shakespeare in American Communities
	Mazza Foundation	Wintrust
		Anonymous

---

**PARTNERS \$10,000–\$24,999**

Helen Brach Foundation	The Irving Harris Foundation	Perkins Coie LLP
Food For Thought	Impact Networking	Skadden, Arps, Slate, Meagher & Flom LLP
John R. Halligan Charitable Fund	Kirkland & Ellis LLP	Anonymous
	Newcastle Limited	

---

**\$5,000–\$9,999**

American Express	Latham & Watkins	Charles and M. R. Shapiro Foundation, Inc.
Dr. Scholl Foundation	Pollen	
Hall’s Rental Service		

---

**\$1,000–\$4,999**

Breakthru Beverage Group	Make It Better Foundation	Caterpillar Foundation
JPMorgan Chase	Visual Marketing Inc.	Kovler Family Foundation
	Aon	Texas Instruments

*Donor listings reflect gifts received as of September 22, 2023.*



---

**ENDOWED FUNDS, CHAIRS & PROGRAMS**

Mary and Nick Babson Fund to Support Chicago Actors	Kirkland & Ellis Audience Enrichment Fund	The Segal Family Foundation Student Matinee Fund
The Canon in Honor of Barbara Gaines	Anstiss and Ronald Krueck Stage Design Fund	Dick Simpson in memory of Sarajane Avidon
The Chicago Music Theatre Endowment	The Malott Family Student Access Fund	Team Shakespeare Endowment
The Davee Foundation WorldStage Fund	Ray and Judy McCaskey Education Chair	Carl and Marilynn Thoma Artistic Director Chair
Ruth D. and Ken M. Davee New Works and Education Fund	Pritzker Foundation Team Shakespeare Fund	Gayle and Glenn R. Tilles Music Fund
The Hurckes Fund for Artisans and Technicians	John W. and Jeanne M. Rowe Inquiry and Exploration Series	The Sheldon and Bobbi Zabel Bard Core Program

# Shakespeare Society

---

**\$100,000 & ABOVE**

The Jentes Family	Mark Ouweleen and Sarah Harding	Burton X. and Sheli Z. Rosenberg
Ray and Judy McCaskey		Carl and Marilynn Thoma

**\$50,000–\$99,999**

Julie and Roger Baskes	Sheila Penrose and Ernie Mahaffey	Timothy R. Schwertfeger and Gail Waller
Greg Gallopoulos	Neal and Jennifer Reenan	The Segal Family Foundation
The Gerst Family	Patrick G. and Shirley W. Ryan Foundation	Steve and Robin Solomon
John and Judy Keller		Anonymous
Susan Manilow		

**\$25,000–\$49,999**

Brayton and Pim Alley	Brenda and James Grusecki	Barbara Petersen
Mary and Nick Babson	Hill and Cheryl Hammock	Richard W. Porter and Lydia S. Marti
Orit Carpenter	Kimberlee S. Herold	Robert & Penelope Steiner Family Foundation
Joyce Chelberg	Michael Charles Litt	Harvey and Mary Struthers
Spark Cremin and Paul Dykstra	Judith Loseff	Pam and Doug Walter
Kent and Liz Dauten	Malott Family Foundation	
Eric's Tazmanian Angel Fund	Linda and Dennis Myers	
Barbara Franke	Christopher and Erin O'Brien	

# Individual Contributors

## BARD CIRCLE AMBASSADORS \$10,000–\$24,999

Hurckes Family Foundation Andy Atlask Barnard-Fain Foundation Kate Blomgren Bluhm Family Charitable Foundation The Brodsky Family Thomas L. and Cairry S. Brown Marion A. Cameron Richard and Ann Carr Anne Megan Davis Brian Duwe Jeanne Ettelson Joan and Kevin Evanich Jim and Karen Frank Joan M. Hall Kathryn Hayley and Mark Ketelsen	The Jaquith Family Foundation Ronald B. Johnson The Family of Jack Karp Chase Levey Larry and Mary Mages Mr. and Mrs. James F. Miller Margaret Edith Murphy Mike and Adele Murphy The Nayar Family Foundation Dr. Martha Nussbaum Matthew and Gloria O'Meara Dennis and Stella Olis Connie and Don Patterson Jim and Molly Perry Paulita Pike and Zulfiqar Bokhari Peter and Alicia Pond	Pritzker Traubert Foundation John and Colette Rau Reid-Anderson Family Fund Bruce Sagan and Bette C. Hill Muneeer Satter and Kristen Hertel Judy and David Schiffman Richard and Leslie Sevcik The Ilene and Michael Shaw Charitable Trust Jennifer Steans and Jim Kastenholz Sandra Sweet and Mira Frohnmayer Philip and Becky Tinkler The Wesselink Family Foundation Ray and Donna Whitacre Ronald and Geri Yonover William R. Zimmer, M.D. Anonymous
---	---	--

## BARD CIRCLE FELLOWS \$5,000–\$9,999

Carey and Brett August Frank and Kathy Ballantine Leslie and Bill Barker Linda Finley Belan and Vincent William Kinehan Barbara and Jim Bronner Fund of the Yampa Valley Community Foundation Patrick Richard Daley John Edelman and Suzanne Krohn Cameron and Amy Findlay Nellie and Sheldon Fink Patricia Frank Frankel Family Foundation Barbara Gaines William and Anne Goldstein Timothy and Lyn Hannahs Frank and Melissa Hayes Louis K. Chan and Beth Hogan-Chan Holson Family Foundation	Stewart Hudnut Kirk and Cheryl Jaglinski Judith L. Kaufman Jen and Brad Keck Jim and Kay Mabie Family The Madden Family Fund at The Chicago Community Foundation George and Roberta Mann Donald Maves Renetta and Kevin McCann Judy and John McCarter Bob and Becky McLennan Amanda and Jess Merten Mr. and Mrs. Bruce Ottley Charles and Susan Patten Michael Payette Nazneen and Sal Razi Lance Richards Richard Rosenberg	D. Roskin Deborah and Jeffrey S. Ross Dr. and Mrs. James Scheffler, M.D. Dick Simpson Bill and Orli Staley Ned Stebbins Jamie Stone Christopher and Melanie Thomas John and Maribeth Totten Donna Van Eekeren Anne Van Wart and Michael Keable Ms. Henrietta Vepstas Margaret Norman and Gerald Vladimer Donna Welch Linda and Michael Welsh Stephanie Zabela and Jamie Obermeier Anonymous
---	--	---

## BARD CIRCLE PATRONS \$2,500–\$4,999

Marlene Bach Wade and Rebecca Bacon Katherine A. Balek Mary Beaubien Janice and Philip Beck Daniel and Michele Becker Diane and Mike Beemer Ms. Lynne Blanton Shaun and Andy Block Mr. & Mrs. Norman Bobins, The Robert Thomas Bobins Foundation Brenner Family Fund at the Chicago Community Foundation Ed Calkins Robert A. and Iris J. Center Bill and Alexandra Cole Keith S. Crow and Elizabeth Parker Crow Nancy Dehmrow Thomas W. and Joleen R. Dimond David and Eileen Donnersberger Philip and Marsha Dowd Dr. and Mrs. W. Brian Duffy Kathy Dunn La and Philip Engel	George Engeln and Denise Stewart Jeff Farbman and Ann Greenstein Fielek Family Sean and Susan Gallagher Mr. Dilip and Mrs. Tulsi Gaonkar The Gerlits Family Fund Peter and Beth Goodhart Jim Goodridge and Joan Riley Linda D. and Craig C. Grannon Sue and Melvin Gray Jeffrey Hall Mark C. and Judith U. Hibbard Jim and Mary Houston Leland Hutchinson and Jean Perkins Pam and Paul James Peter and Stephanie Keehn Philip Lesser, PhD Carol and Chris Lind Diane and Bill Lloyd Veronica Lynch Jolie Macier and James Niehoff Michael and Anne Malone Stephen D. and Susan Bass Marcus Helen Marlborough and Harry Roper Doretta and Robert Marwin	Milan Mrksich Dr. John O'Toole and Dr. Kristin Walter Mr. and Mrs. Lee Oberlander Mr. and Mrs. Norman Olson, Jr. Brent and Marina Payne Lynne and Allan Reich Michael and Christine Rice Ann and Robert Ronus Angelique A. Sallas, Ph.D. Karla Scherer Maryellen and Thomas Scott Kenneth Sharigian Craig Sirls Bonnie and Don Slavicek Michael and Sharon Sloan Richard Smart and Sheila Owens Dr. James V. Talano Sheila G. Talton Thomas Terry Anne C. Tobey Mary Kay Walsh Dan and Patty Walsh Mr. Chad Williams and Dr. Amy Williams Ann Ziegler Anonymous (3)
---	--	---

**BARD CIRCLE PARTNERS \$1,000-\$2,499**

- Richard and Janice Aaron  
Jonathan Abarbanel  
Elizabeth Albert Bloom and Daniel Albert  
Jennifer and Jason Alderman  
Karen B. Alexander  
Jill Althage  
Mrs. Mary Alukos  
Judith and Harold Anderson  
Robert C. Anderson  
Peter and Lucy Ascoli Family Fund at The Chicago Community Foundation  
Richard K. Baer, M.D. and Carol Hirschfield  
The Baila Foundation  
Pamela Baker  
Lauren and Rick Barnett  
Barbara Barzansky  
Sandra Bass  
Gregory Batton and Carol Constantine  
Ron Bauer Design Inc.  
Richard and Heather Black  
Elizabeth and David Blinderman  
Philip D. Block III Family Fund at The Chicago Community Foundation  
Dorothy and William Blyth  
Fred and Phoebe Boelter  
Reid and Lindsay Bolton  
Peter and Kathy Bresler  
Richard H. Brewer and Mary Ann Schwartz  
Dirk Brom and Kim Russel  
Mr. and Mrs. David and Julie Bromley  
Binta Brown  
Douglas R. Brown and Rachel E. Kraft  
Alan and Mary Alyce Blum  
Maree G. Bullock  
John Byrd  
Anne Cadigan  
Catherine and Jeffery Cappel  
Janet Carl Smith and Mel Smith  
Patricia Carlson  
Margo and Maurice Champagne  
Rev. Dr. Jane A. Clark and Mr. Michael A. Clark  
Timothy and Theresa Coburn  
Jane Colman  
Lawrence O. Corry  
Joel and Katie Cory  
Bob and Chie Curley  
Hon. Barbara Flynn Currie  
Ellen Dalton  
Char and Larry Damron  
Judy and Tapas K. Das Gupta  
Wilma and Michael Delaney  
Mr. Paul Dengel and Ms. Paula J. Morency  
Dirk Denison and David Salkin  
William DeWoskin and Wendy S. Gross  
Kimberly Douglass  
Rita Dragonette  
Michael and Debra Duffee  
Drs. George Dunea and Sally Metzler-Dunea  
Dr. Sherry Rosalyn Eagle  
Barbara and John Eckel  
Robert Edger, M.D.  
Kitty Egan - F.J. Zimmermann Foundation  
Melanie Ehrhart  
Scott Enloe  
Patti Eylar and Charlie Gardner  
Lori Gray Faversham  
Peter Fischer and Joanne Roddy Fischer  
E. Brooke Flanagan  
Henry and Frances Fogel  
Amanda Fox  
Willard and Anne Fraumann  
Judith R. Freeman  
Judy and Abel Friedman  
Dr. Willard Fry  
J. Patrick and Anne M. Gallagher  
Denise Michelle Gamble  
Ann Gardner and Irene Wasserman  
David and Tracey Gau  
Stephen and Elizabeth Geer  
Cheryl and Robert Gilhooley  
Honey Lynn Goldberg  
Dottie B.B. Gordon  
Rabbi Samuel Gordon and Patty Gerstenblith  
Jill and David Greer  
Deborah and John Grobe  
Jack and Sandra Guthman  
Jennifer Haar  
Glenn and Marcia Harer  
Mark and Lori Harris  
Dr. Robert A. Harris  
Marty Hauselman  
Heestand Foundation  
Christie Hefner  
George and Susan Heisler  
Mary Ellen Hennessy  
Catherine and John Herrmann  
David Hiller  
Donald E. Hilton and John Buscemi  
Denise and Adam Hoefflich  
Karen and Paul Hoelscher Charitable Fund  
Karen and Tom Howell  
Professor and Mrs. Clark Hulse  
Deborah Jahn  
Donald and Susan Jeffers  
Mr. John Jendras and Ms. Judith A. Paice  
Nancy and Christopher Johnson  
Richard K. Johnson and Marybeth Dougherty  
Randee and Vance Johnson  
Dr. Abhilasha Jones  
Lynn and George Jones  
Dr. Peter H. Jones and Marian M. Percy  
JS Charitable Trust  
Ms. Susan M. Junkroski  
Sharon and David Kessler  
Jane and Paul Klenck  
Paul and Raye Koch  
Lisa Kohn and Harvey Nathan  
Dave and Sandy Kollmorgen  
Michele Kurlander  
Patrick R. Lagges  
Frederic S. Lane  
Ed and Mary Langbein  
Bradley Larson  
Joanie and Richard Leopold  
Mr. and Mrs. Gerald J. Levin  
Mark Levine and Andrea Kott  
Marie Lona  
Paula and Jeffrey Malak  
Mike Malone and Todd Zimmerman  
Marchello Family Fund  
Roland and Adele Martel  
Charles Mauter  
Terry J. Medhurst  
Helen Melchior  
Dr. Janis Mendelsohn  
Tim Michel and Amy Laiken  
Nathan Miller  
Marilyn Mitchell and Eric Collins  
Beverly Moody  
Rick and Joyce Morimoto  
Steven W. Morris  
Catherine Mouly and LeRoy T. Carlson, Jr.  
Clare Muñana  
Mary Nair  
Navy Pier  
Hope G. Nightingale and David Ellis  
Zanna and Aram Nikitas  
Janis W. and John K. Notz, Jr.  
Daniel O'Neill  
Bill and Penny Obenshain  
Barbara and Daniel O'Keefe  
Sarah and Wallace Oliver  
Jonathan F. Orser  
Harper Pack  
Ronna Page  
George and Peggy Pandaleon  
Drs. Allen L. and Georga Parchem  
Robert K. Parsons and Victoria J. Herget  
Jason and Jackie Peltz  
Theodore and Harriette Perlman  
Karen Pierce  
Joseph P. Gaynor and Victoria Poindexter  
Michael and Christine Pope  
Lisa S. Portnoy  
Linda Prasil and John Rank: Go Shakespeare!  
Andra and Irwin Press  
Dr. and Mrs. Richard A. Prinz  
Jeffrey Puglielli  
Sam Razi and Julie Zhu  
Libby and Dan Reimann  
Peggy and Phil Reitz  
Louise Robb  
William and Cheryl Roberts  
Edward M. Roob  
Alexander and Anne Ross  
Michael Ross and Nick Miller  
Joseph O. Rubinielli, Jr.  
Patricia Ryan and H. Michael Biscan  
Bettylyu and Paul Saltzman  
Richard and Susan Sanders  
Diana Sands  
Nancy and Jon Schindler  
April and Jim Schink  
Patricia and David Schulte  
Judy and Thomas Scorza  
Shauna Scott and J. Parker Hall, IV  
Barbara H. Scudder  
Sekhar Family  
John and Kay Shaw  
George and Lynne Simon  
Richard and Nancy Spain  
Kathleen and Brian Spear  
Deborah Spertus  
Bryan and Cathy Sponsler  
Joseph Starshak

## INDIVIDUAL CONTRIBUTORS

Cheryl Steiger and Kevin Noonan  
Carol D. Stein and  
James S. Sterling  
Nancy Stevens  
Stan and Kristin Stevens  
Janet Surkin and Robert Stillman  
Lois and Richard Stuckey  
Linda Swanson and John Seely  
Kathleen Tamayo  
Susan C. Taylor  
Stephanie and John Tipton  
Joanne Troutner  
Gary Tubb

Clark and Joan Wagner  
Roberta and Robert Washlow  
Dr. David Wasserman  
Jeff and Paula Waterman  
Ms. Amy Waters  
Karen and Richard Weiland  
Allan and Harriet Weinstein  
Brian and Sheila Whalen  
P. Wheeler  
Lisa and Randy White  
Stuart and Diana Widman  
Kathy Wilders  
Carol Williams

Diana Williams and  
Stephen Spigel  
Rev. Linnea B. and  
Dr. Lanny F. Wilson  
Mr. Dan Wilson and  
Mrs. Kit Mahlman  
Duain Wolfe  
Jeffrey and Claudia Wood  
Nancy Wulfers  
Steve and Arna Yastrow  
William Ziemann  
Christine Zrinsky  
Anonymous (7)

---

## COLLEAGUES \$500-\$999

Steven Bailey  
Mike and Mary Baniak  
The Basso Family  
Judith Baxter and Stephen Smith  
Anne and Steve Beatty  
Robert and Pamela Becker  
Mr. And Mrs. John and Margie  
Bennecke  
Joan Israel Berger  
Allan Chinen and  
Roy Bergstrom Fund  
Georgia and Karl Blalock  
Robert and Susan Bowker  
Tom and Mary Brown  
Pam and James Buchholz  
Virginia and Stephen Carr  
Virginia R. Cassidy  
Rowland Chang  
Thomas E. Chomicz  
Susan Coaker  
George and Minou Colis  
Rena Cotsones  
Marilyn Darnall  
Barbara and Michael Davis  
Darren Diehm  
Doctors Deirdre Dupré and  
Robert Golub  
Thomas and Martha Dwyer  
Patricia Ewers  
Timothy Farrell  
Terry and Judith Feiertag  
Carol Fessenden  
Lois Farrell Fisher  
Richard Furnstahl  
Joan A. Gall  
Bryna and Edward Gamson  
Susan Mabrey Gaud  
Nancy Gavlin  
Paul C Gearen  
Lolly and John E. Gepson  
Patricia and James Gladden  
Charlie and Mary Gofen  
Jaye and John Golanty  
Joan Golder

Gordon and Nancy Goodman  
Silvia and Tim Grabacki  
Anne J. Hackett Estate  
George Hardin  
Jeffrey Jens  
Russell N. Johnson and  
Mark D. Hudson  
Charles Watson Jolls  
BJ and Candance Jones  
Patricia and James Jurgens  
Joan Kacmar  
Mr. Mark Kelly  
Ms. Emily Kessler  
Frank and Katherine Kinney  
Tracy Koppel  
Amy Kovalan and Edward Kerros  
Melvin Lopata  
Joan Lovell  
Karyn B. Lutz  
Jane Malherbe  
Mr. and Mrs. Craig Miller  
Lisa Montelpasse and  
David Shepherd  
Dr. and Mrs. Mark D. Mrozinski  
J. Thomas Mullen  
Dr. Goda Muralidhar  
Mr. Christopher and Mrs. Eileen  
Murphy  
Eileen M. Murray  
Nicolas H. Nelson  
George and Paula Noble  
Mr. and Mrs. Anthony J. Nocchiero  
Jim and Sharon O'Sullivan  
Álvaro Obregón  
Audrey L. Paton  
Elyse Pearlman and  
Brad Teckenbrock  
Rita Petretti  
Ronald Piela and  
Lyneta Grap Piela  
Perry Pinto  
Jerry Proffit  
Susan Rabe  
Norman and Helene Raidl

Adele Rapport  
Dave and Ellen Rice  
Ned and Cookie Robertson  
Bryon Rosner and Martha Roth  
Jennifer Ross  
Maija and Jay Rothenberg  
Mary Ann and Bob Savard  
Ms. Julia Schwartz and  
Mr. Josh Ackerman  
Richard and Betty Seid  
Todd and Susan Semla  
Linda Severin  
Gary and Enid Shapiro  
James and Mary Jo Slykas  
C Smith  
Becky Solomon  
Swati Srivastava  
Ms. Joan E. Steel  
Nikki and Fred Stein  
Sylvia and Joe Stone  
Mr. G. Ralph Strohl and  
Dr. Minalini Rao  
Thomas Sullivan  
William and Heidi Swiss  
Jerry Szatan and  
Katherine Abbott  
Sue and James Thompson  
F. Joseph Tomecek  
Frank and Janis Tomecek  
James M. and Carol D. Trapp  
Joanne Tremulis  
Mary Kay Tuzi  
Henry and Janet Underwood  
Rev. Mark J. Walter  
Jim and Mary Weidner  
Victor and Tamar Weissberg  
Gary and Modena Wilson  
Ann Wise  
Christopher and Julie Wood  
Philip and Virginia Yarrow  
Jamie and Richard Zelvin  
John and Linda Zimmie  
Anonymous (4)

---

## FRIENDS \$250-\$499

Kimball and Karen Anderson  
Bob and Lynn Arensman  
Southwest Symphony Orchestra  
Ayodeji and Feyi Ayodele  
Maritza and David Babcock  
Keri and Phillip Bahar  
Sharon and John Baldwin  
Ron and Queta Bauer  
Ms. Gail Bedessem  
Ms. Andrea Beggs

Mr. Daniel Bender  
Lawrence Berlin  
John Bernstein  
Leigh and Henry Bienen  
Patrick Bitterman  
Nancy and Bernard Blayer  
Linda and Robert Bolas  
H. Constance Bonbrest  
Susan D. Bowey  
Michael Bradie

Linda and Terry Brown  
Perry and Lillian Buckley  
Laura Budde and Erik Lindstrom  
Howard and Moira Buhse  
Marcia and Gerald Burke  
Helen Carlock  
Larry and Julie Chandler  
Ms. Cynthia Cheski and  
Rev. Scott Elliott  
Deborah and John Chipman

- Ben and Aurelia Cohen  
 Drs. James and Susan Cohn  
 Cheryl Conlon  
 Corey Crain  
 Mark and Patricia Daniel  
 Mark Daniel  
 Guy H. DeBoo  
 Sue Donoghue  
 James and Mary Dougherty  
 Dr. and Mrs. James L. Downey  
 Tom Doyle  
 Mr. Steve Ducommun  
 Susan Eggers  
 Richard Egwele  
 Mr. Michael Elkow  
 Deane Ellis  
 Susanna and Helmut Epp  
 Tim and Jane Evans  
 Suzanne Fabers-Fizdale and  
 Richard Fizdale  
 Linda C. Fairbanks and  
 Jeanne DeVore  
 Elizabeth and Michael Fieweger  
 Jason and Karen Fischer  
 Mr. Carl Fisher and  
 Dr. Linda Fisher  
 Marcia L. Flick  
 James and Leslie Foster  
 Timothy and Janet Fox  
 Martin Friedman and  
 Peggy Casey-Friedman  
 Dan and Jeannie Frey  
 Stephen Frickx  
 Sarah Garber  
 Donn and Barb Gardner  
 Les and Katrina Garner  
 Ethel and Bill Gofen  
 Susan Eggers and Bob Goldman  
 Michael and Amy Gordon  
 Suzanne Gossett  
 Ginny and Bob Grecco  
 Mary M. Grobarcik  
 Teresa A. Grosch  
 Renata Christina Grossi  
 Jill Tyler Gundy  
 Carol and Solomon Gutstein  
 Craig and Fern Hahn  
 Judith Hanlon  
 Jeffrey Hare  
 Charles Harvey  
 Judy and Larry Hedges  
 Ms. Nancy Heskin  
 V.E. Hicks  
 Cheryl and Richard Hiipakka  
 Sherry and Arnold Hirsch  
 Gail Holmberg and Henri Gillet  
 James D. Holzhauer  
 James W. Hoover  
 Susan K. Horn and  
 Donald S. Honchell  
 Deborah Horwitz and  
 Paul Nierman  
 Eugene Hotchkiss  
 Mrs. Melanie Hummer  
 Mr. James Jacobson  
 John D. Jawor  
 Esta Kallen  
 Mary Jo Kanady  
 Olwyn J. Kane  
 Dr. Claudia Katz  
 Dr. Susan Keckskes  
 Louis Kersten and Todd Smith  
 Thomas and  
 Margaret Kittle-Kamp  
 Aphrodite Kokolis  
 Electra D. Kontalonis  
 Barbara Koren  
 Donna and Ronald Kotulak  
 Judy and Perry Kozicki  
 Kevin A. and Joanne C. Krakora  
 John L. Ladle, Jr.  
 Richard Landgraaff and  
 Bernadette Foley  
 Ms. Janet Lang  
 Jim and Laurel Lannen  
 William Larkin  
 Jason Laurie  
 William Lawlor  
 Mr. and Mrs. Bernard Leviton  
 David and Carol Liner  
 Mr. David P. Lloyd and  
 Ms. Suzanne Williams  
 Daniel C. and Candace M. Looney  
 Wayne and Kristine Lueders  
 Deborah and Karl Lust  
 Carol Ann Macola  
 Dave and Nancy Madsen  
 Mary Ann and Dennis Marks  
 Philip Matsikas  
 Alisha and Alan McCloud  
 Dan and Jen McElroy  
 Dan and Mary McGuire  
 Roderick and Yoshie McIlquham  
 John and Etta McKenna  
 Ms. Maureen McKeough  
 John and Karole McLaughlin  
 Claretta Meier  
 Daniel Meyer  
 Steve & Alison Mickelson  
 Fran Moeckler  
 Glenn Murphy  
 Timothy and Janet Murtaugh  
 Ms. Barbara A. Murtha  
 Leslie and William Nelson  
 Elaine Newquist  
 Kristin Nickels  
 Norman and Mary Nodulman  
 Sherry K. Nordstrom and  
 David Weindling  
 Linda O'Bryant  
 Ms. Karen O'Malley  
 David and Mary Jo Orkowski  
 Christopher Orr  
 Ozyurt Family  
 Hallie Palladino  
 Pat Pappas  
 Martha Pascal  
 Cynthia and Jim Patti  
 Thomas Pawlik and Ava Cohn  
 Donald E. Penn  
 Daniel and Barbara Perry  
 Rebecca and David Perry  
 Lindsey and David Peters  
 Melanie and Daniel Peterson  
 Mr. and Mrs. Joe Phillips  
 Joe Piszczor  
 Chris Plevin  
 Matt Plumb  
 Steven and Jo Anne Potashnick  
 Heather Press Wasilew  
 Elizabeth Price  
 Chris and Elizabeth Quigg  
 Bronwyn Rae  
 James and JoAnne Rankin  
 Mr. and Mrs. Myron J. Resnick  
 The Riedl Family  
 Sandi Riggs  
 Gerald Riva  
 Warren Rodgers Jr.  
 Dorothy Ellen Romberg  
 Charles Rose  
 Sidney and Alexandra Roth  
 Judy L. Rowe  
 Robin Russo  
 Jim and Noreen Ryan  
 Susan Salay  
 David and Nancy Sarne and  
 Family  
 Julie Schaff  
 Marie-Claude and Peter Schauer  
 Rosa Schloss  
 Rose Schmidt  
 Susan H. Schwartz  
 Will Schwarz and Nancy Grace;  
 Sam, Anna and Nate Schwarz  
 Liz and Jeff Sharp  
 Andrew H. Shaw and Martha A.  
 Peterson Charitable Fund  
 Dr. Terry Sherer  
 Brian and Melissa Sherman  
 Susan Shimmin and David Tekler  
 Marilyn Shipley  
 June Hill Shulman  
 Anna and Mark Siegler  
 Joanne and Mac Sims  
 Geri and Randy Smith  
 Lewis and Ellen Smith  
 Mr. and Mrs. William A. Spence  
 St. Crispin Society  
 Doug and Betsy Stiles  
 Ms. Heidi Stillman  
 Ms. Lisa Stracks  
 Judy Struck  
 Joseph and Dahlia Teshar  
 Mr. and Mrs. James Tharin  
 Paul and Linda Thistlethwaite  
 Karen Hleko Tiersky and  
 Myron Tiersky  
 Laura Tilly and Derek Cottier  
 Elizabeth and Robert Tompkin  
 Elizabeth Topa  
 Martha Trueheart  
 Dominick Vetrano  
 Catherine Washburn  
 Barbara Whitman  
 Debra and Richard Winer  
 Cathleen Wolfe  
 Bruce W. Worthel and  
 Barbara G. Young  
 Julie Yamaguchi  
 Mr. and Mrs. Mike Zolik  
 Mr. and Mrs. Edward J. Zulkey  
 Anonymous (6)



**ASSOCIATES \$150-\$249**

Mark Aghakhan	Jane Fleming	Joseph and Kerstin Lane
Patrick Aguilar	Joseph Fisher	Richard F. Lanier
Steve Alleyne	Ms. Sylvia Furner	Della Leavitt & Roy Bossen
Jill and David Archer	Stephen and Helene Gabelnick	Ann Legg
Mareon R. Arnold	Bob and Claire Gadbois	Mr. and Mrs. Jeff Leicht
Barbara Arsenault	Marilynn Gardner	Mary and John Lesch
M. Barnes	Susan Gault	Jacob Lesgold and Kristina E Rice
Mary and Alex Bart	Eileen M. Geary	Laurie and Marshall Levine
Mr. and Mrs. Scott Baskin	Darlene Gee	Veronica Levine
Andrea Bauer	Mr. Thomas Gibbs	Ellen Frell Levy
Mr. and Mrs. Thomas J. Bax	Dr. David Gitomer	Mary E. Lincoln
Elaine and Howard Bayer	Dr. Richard Glinka	Melvin Loeb
The Benoit Family	Mr. Jeffrey Goldwater	Ms. Kerry Long
Elizabeth Berry	Mr. and Mrs. Robert M. Gordon	Thomas Long
Jeanette A. Biava	Beverly and Geoffrey Grambau	Mr. Jeff Lowitz
John and Kathy Biel	Ms. Melissa Greenberg	Dr. Rosemary Lucas
Lea Bishko	and Mr. Brian Gray	Roseanne Lucianek
John Blane	Catherine Griffin	Mark P. Lutze and
Dennis and Sharon Blevit	Mary M. Grobarcik	Hilda Demuth-Lutze
Carolyn and Richard Block	Merle K. and Barry Gross	Mr. Scott MacGregor
Joanne Gazarek and Chris Bloom	Robyn and David Grossberg	Robin and Henry MacMorran
Rob and Rose Bouman	Wendy Grossman	James Madden
BJ Braun	Guy and Joan Gunzberg	Sharon Manuel
Michael Brazier	Narmina Guseynova	Bonnie Ansborg Marshall
Peg and John Breslin	Charlton Hamer	Barbara Martin
Allison Brustin and Lisa Groff	Michael Hansen and Nancy Randa	Mary Helen Matijevic
Elevene M. Bryant	Kathy Harrington	John and Etta McKenna
Dr. Regina Buccola	Christopher A. Harris	Christopher Melby
Joey Buck	Linda Hart	Sharon and Herb Meltzer
Mr. Steven N. Bucksbaum	Corinne Heath	David C. and Patricia A. Meyer
Buck Creek Fund	Mr. Bill Heimann	Ms. Nancy Meyerson
Todd Buckton &	Jean Hellman Ryan	Anne Michuda
Jean Eichenberger	James and Mary Jo Henegan	Patricia M. Milroy
Christina Burns	Suzanne High	Gina Miski
William and Helen Burns	Phyllis Hill	Kim Mitchell
Ann Burnstine	Aaron Hoffman	Michelle Montroy
Michael and	Thomas C. and	George Morrissey
Catherine O'Donnell-Cahill	Louise P. Homburger	Dr. Martin and Chava Mozes
Amy and Jeff Cardella	Karen Wilson Howard	Marcia L. Mueller and
Sharon and Dennis Carroll	Rachel Huitsing	Charles J. Prorok
Michael B. Carsella	Steve Iammartino	Luigi H. Mumford
James Cavanaugh	Margaret Ivetic	Mary Ellen Murphy
Mary Jane Chapman	Dr. Carol Ivy	Thomas F. Murphy
Timothy Chapman	Judy Jackson	Ms. Jane Myers
Georgia Cibul	Timothy Jackson	Lewis Nashner
Cohen and Hacker Architects, LLC	Ann Marie F. Jagiella	John Stuart Nations
Caroline P. Cracraft	Norman James	Ingeburg Neckermann
Timothy Crawford	Jim and Jackie Jepsen	Carol Thomas Neely
Jeffrey G. Cribbs	Mary Johns	Richard M. Neis
Alan and Charlotte Cubbage	Ann and Richard Kaplan	Joan Nemickas
Nicholas Hittner-Cunningham	Steven Kaplan	Matthew and Virginia Noble
Mr. Donald P. Danner	Mike and Jane Kathman	Jerry and Geraldine Nolen
Ms. Roxanne J. Decyk	Dr. Claudia Katz	Mary Alma Noonan
Cory Dehnee	Brian Kelly	Linda O'Bryant
Samantha Dekoven	Peter Kempfer	Thomas Olivieri
Paula and Ronald Domsky	Carla and Michael Kennedy	Ms. Mary Olsen
Wendy Doniger	Robert Kennedy	Neal and Mary Clark Ormond
Jan and Bill Doran	William and Merilee Ketchum	Florence Upjohn Orosz
Sheila Dorsey	Matt and Karen Klickman	and Joel J. Orosz
Ms. Mary Dougherty	Mr. Martin Knott	James E. Orr
Timothy Duggan	Ms. Phyllis Kopriva	James Padgett and Rosanne Fitko
Stacey Durley	Greg and Carol Korak	Lyn and Joe Page
Paul D. Dykstra	Shari Kouba	Kristi Pagoulatos
Mr. Kenneth East	Theodore Krakowski	Edmond Parker
and Mr. Timothy Thurlow	Jeff Kramer and Janet Kuhn	Mary Patrick
Macki and Paul Ellenbogen	John Kreuser	Ken and Maria Peterson
John and Mary Erhard	Judith Krieg	Nick Petros
Edith and Gerald Falk	Carol Beth Kriekard	Richard Pincus and Jan Linn
Jeri Lamia Farmer	Lorraine A. Kulpa	Joann Podkul
Claudia Fegan	Richard Landgraft	Marlan Popovich
The Fitch Family	and Bernadette Foley	Nancy Putnam

Michael Querfurth Family  
 Barbara Radner  
 Dorothy Victoria Ramm  
 Debra J. Randall  
 Pradeep and Taposhree Rattan  
 Warren K. Reiss and  
 Mary Kay Karzas  
 Marilyn and Guy Revesz  
 Alicia Reyes  
 Robert Rifkin  
 Mr. and Mrs. Norman A. Robins  
 Jean Robinson  
 Michael Rogalski  
 and Davelle Brinker  
 Bernie and Judy Rosenstein  
 Gracemary Rosenthal  
 Heidi S. Rothenberg  
 Chester Rozanski  
 John Russick  
 Susan L. Sack  
 Alfred and Linda Saucedo  
 Thomas Sawyer  
 Kathy and Dave Schanding  
 Marianne Coplan Schapiro  
 Lawrence D. Schechtman  
 Bonnie and Roger Schmidt  
 Barbara and Lewis Schneider  
 Paul and Jill Schoenwetter  
 Ms. Mary Schreck  
 Kathy Schumacher

Karen B. Shank and Toby Lange  
 Anna and Mark Siegler  
 Bruce and Sarane Siewerth  
 Ms. Elizabeth Sklarsky  
 David Smith  
 Julia Soler  
 Sara A. Solla  
 Marge and Larry Sondler  
 Margaret Spagnola  
 Robert Spalding  
 Adena P. Staben  
 Lenette and John Staudinger  
 E. Steele  
 Joel Stein  
 Mr. James J. Stevens  
 Margaret and Brent Stolzle  
 Vladimir Storchevoy  
 Lauren Streicher and Jason Brett  
 Carol A. Stueky  
 Ms. Colleen Sullivan  
 Mr. and Mrs. James E. Sullivan  
 Mary and Kenneth Sullivan  
 Louise Sunderland  
 Jeff Swano  
 Kate and Jay Swift  
 Alida Szabo  
 Claudia Tellez  
 Ken and Glenna Thompson  
 Joan and Kenneth Thompson  
 Jessica and Derek Smith

Mr. John H. Tielsch  
 and Mrs. Deborah Garber  
 Ms. Mary Toll  
 Alice Toth  
 Robert Traven  
 Cheryl Trudeau  
 Thomas A. Turkowski  
 Liat and Tali Tzur  
 Debra Umhofer  
 Andrea and Jerry Vigue  
 Richard Vitkus  
 Zana and Marko Vujicic  
 Albert and Arlene Wagner  
 Jerry Warren  
 Susan Weber  
 Cynthia Weglarz  
 Patricia and Michael B. Weinstein  
 Patricia Wess  
 Herbert and Catherine Wigder  
 Jessica and Cristine Williams  
 Dr. Mitch Winkler  
 The Winsor Family  
 Diane P. Wood  
 Vicki J. Woodward  
 and John J. Glier  
 Amy Woodworth  
 Patrick and Patrice Wooldridge  
 Ruth N. Wukasch  
 David Zarefsky  
 Anonymous (6)

# Tribute Program

## MEMORIAL GIFTS

SARAJANE AVIDON  
 AND FELIX SHUMAN  
*Dick Simpson*

BUD BEYER  
*Jean Flaherty*

CHARLES CAMPBELL  
*Margaret Edith Murphy*

CAROL CHAPMAN  
*Timothy Chapman*

CHARLES DOOLITTLE  
*Sam Stephenson*  
*Shelley Riskin*

LOIS DUNN  
*Kathy Dunn*

ARLENE FIELDSTEEL  
*V.E. Hicks*

JACK FULLER  
*Anonymous*

DR. EZIO GROSSI  
*Sarah Grossi*

DICK AND LOU HURCKES  
*Hurckes Family Foundation*

JACK KARP  
*Judy Friedman*  
*George and Roberta Mann*  
*Theodore and Harriette Perlman*

DODIE KOHL  
*Susan Salay*

SCOTT D. KRUEGER  
*Elizabeth and David Blinderman*

REV. DR. LARRY LEONARD  
*Dr. Terry Sherer*

DONALD MACQUEEN  
*Kari Duke*  
*Julie Gold*  
*Amber Hackney*  
*Sheila Kidder*  
*Pat MacQueen*  
*Susan Walliser*  
*Margaret Zold*

KATHLEEN AND  
 JOSEPH MADDEN  
*The Madden Family Fund at*  
*The Chicago Community*  
*Foundation*

ABBY S. MAGDOVITZ-  
 WASSERMAN  
*David Wasserman, M.D.*

ROBBIE MALICKI  
*COL Gregg Malicki*

SUSAN WALSH MILLER  
 & MARCIA E. MILLER  
*Loren R. Miller III*

CHARLES FRANCIS MOLES  
*Kathy Harrington*

ROBERT F. NICHOLSON  
*David Liechty*

DR. JAMES L. RAPPORT  
*Adele Rapport*

JOHN W. ROWE  
*Steve and Robin Solomon*

DEBORAH SOBOL  
*Rowland Chang*

HONORARY GIFTS

EUGENE BRYANT  
*Philip Matsikas*

GERI DOBRI  
*Sharon and Dennis Carroll*

IN HONOR OF THE 60TH  
WEDDING ANNIVERSARY OF  
MR. AND MRS. PHILIP ENGEL  
*Marcia L. Flick*

BARBARA GAINES  
*Jonathan Abarbanel  
Karen B. Alexander  
Mrs. Mary Alukos  
Michael Angell  
Barbara Arsenault  
Robert and Pamela Becker  
Mr. Daniel Bender  
Allan Chinen and  
Roy Bergstrom Fund  
Jeanette A. Biava  
Leigh and Henry Bienen  
Ms. Lynne Blanton  
Alan and Mary Alyce Blum  
H. Constance Bonbrest  
Michael Bradie  
Judith Bucko  
Ed Calkins  
Janet Carl Smith and Mel Smith  
Richard and Ann Carr  
James Cavanaugh  
Caroline P. Cracraft  
Alan and Charlotte Cabbage  
James and Rosemarie  
Dagostino  
Amina Dickerson  
Sue Donoghue  
Jan and Bill Doran  
Carole and Peter Doris  
Dr. and Mrs. W. Brian Duffy  
Kathy Dunn  
Thomas and Martha Dwyer  
Nellie and Sheldon Fink  
Marcia L. Flick  
Patricia Frank  
Don and Barbara Fuhrmann  
Stephen and Helene Gabelnick  
Kenneth J. Gamauf  
Les and Katrina Garner  
Susan Mabrey Gaud  
Diane Geary  
Mr. Thomas Gibbs*

*Wendy Gifford  
Cheryl and Robert Gilhooley  
Marilyn Gilreath-Golub  
Suzanne Gossett  
Ginny and Bob Grecco  
Brenda and James Grusecki  
Susan and Harlan Haimes  
Mark and Lori Harris  
George and Susan Heisler  
Dale and Bethany Hendricks  
Cheryl and Richard Hiipakka  
Sheldon Holzman  
Deborah Horwitz  
and Paul Nierman  
Pam and Paul James  
Jeffrey Jens  
BJ and Candance Jones  
Ms. Joan Kaloustian  
Marian H. Kurz  
Leland Hutchinson  
and Jean Perkins  
Mr. and Mrs. Bernard Leviton  
Ellen Levy  
Carol Ann Macola  
Sheila Penrose and  
Ernie Mahaffey  
Malott Family Foundation  
Sharon Manuel  
Mary Helen Matijevic  
Barbara Molotsky  
Luigi H. Mumford  
Ms. Barbara A. Murtha  
George and Paula Noble  
Barbara Petersen  
Rita Petretti  
Michael and Jennifer Pichla  
Peter and Alicia Pond  
Susan Rabe  
Helen Marlborough and  
Harry Roper  
Marcia and Larry Ross  
Michael Ross and Nick Miller  
Brant Russell  
Laurie Scarpelli  
Kathy and Dave Schanding  
Marie-Claude and Peter Schauer  
Eric Senne  
John and Kay Shaw  
Ms. Melinda Sherman  
Patti Skigen and Gary Guttman  
Richard Smart and Sheila Owens*

*Jessica and Derek Smith  
Lewis and Ellen Smith  
Marge and Larry Sondler  
Fredric Stein  
Margaret and Brent Stolzle  
Sunflower Creative Arts  
Karen A. Svendsen  
Mr. and Mrs. James Tharin  
Philip and Becky Tinkler  
James M. and Carol D. Trapp  
Donna Van Eekeren  
Mary Kay Walsh  
Ms. Amy Waters  
Karen and Richard Weiland  
The Wesselink Family  
Foundation  
Gary and Modena Wilson  
Ann Wise  
David Zarefsky  
Anonymous (3)*

ALEX HARE  
*Jeffrey Hare*

KATHRYN HAYLEY  
*Mr. Dan Wilson  
and Mrs. Kit Mahlman*

CRISS HENDERSON  
*Jonathan Abarbanel  
Nellie and Sheldon Fink*

BETSY KARP  
*Judy Friedman  
Theodore and Harriette Perlman*

BARBARA KOREN  
*Paul C. Gearen*

FOR LIVE THEATER AT CST  
*Erik Lindstrom and  
Laura Budde*

STEVE AND ROBIN SOLOMON  
*Richard Smart and  
Sheila Owens*

HARVEY AND MARY STRUTHERS  
*George and Susan Heisler*

ELIANA STERN'S 21ST BIRTHDAY  
*Lisa Gotkin*

LILLIAN WALANKA  
*Mr. Michael Pendry*

In-Kind Support

BBJ Linen  
Embassy Suites Chicago  
Downtown Magnificent  
Mile and DoubleTree  
Magnificent Mile  
Food For Thought  
Hall's Rental Service

Harry Caray's Tavern  
Richard Hein  
HMS Media, Inc.  
KPMG Family for Literacy  
MDR Creative  
Navy Pier

Offshore, Lirica & Sable  
Hotel at Navy Pier  
Pollen  
Chef Art Smith's Reunion  
Stoli Group  
Van Duzer Vineyards—  
Carl and Marilynn Thoma

# THE *first folio* SOCIETY

Members of the First Folio Society have generously included Chicago Shakespeare in their estate plans. The Theater honors their thoughtful commitment to our future.

Andy Atlass

Mary and Nick Babson

Joan Israel Berger

David W. Carpenter and  
Orit K. Carpenter in memory  
of David W. Carpenter

Marilyn Darnall

Kathy Dunn

La and Philip Engel

Michael Goldberger

Linda D. and Craig C. Grannon

Barbara Joabson

Dr. Anne McCreary Juhasz

Judy and John Keller

Mr. and Mrs. Martin J. Koldyke

Anstiss Hammond Krueck

Anne E. Kutak

Michael Charles Litt

Ray and Judy McCaskey

Jonathan F. Orser

Mark Ouweleen and Sarah Harding

Sheila Penrose and Ernie Mahaffey

Barbara Petersen

Chuck Simanek and Edna Burke

Craig Sirles

Michael and Sharon Sloan

Steve and Robin Solomon

David and Ingrid Stallé

Sandra Sweet and Mira Frohnmayer

Susan Tennant

Helen and Richard Thomas

Gayle and Glenn R. Tilles

Linda Vertrees

Frank T. Wheby

Stuart and Diana Widman

Anonymous (3)

Chicago Shakespeare gratefully acknowledges the following estates  
that have provided gifts of bequests.

Stuart Abelson

Evelyn D. and John W. Barriger

George W. Blossom III

Carol Irma Chapman

Nancy Cleary

Nelson D. Cornelius

S.M. Evans

J. Friedman

Edith B. Gaines

Anne J. Hackett Estate

Julie and Parker Hall

Dick Hurckes

Corinne E. Johnson

Sherry Ferrill Kelley 1996 Trust

William Lawrence

Kathleen and Joseph Madden

Estate of Joyce E. Malden

Peggy Morrow

Harold H. Plaut

Mary Lee Reed Trust

Carol Verblen Senderowitz

Rose L. Shure and Sidney N. Shure

Join our First Folio Society and bring the magic of live theater to families for generations to come. To learn more about including Chicago Shakespeare in your estate plans, contact [development@chicagoshakes.com](mailto:development@chicagoshakes.com) or **312.667.4971**.

# JOIN THE CONVERSATION



Follow **@chicagoshakes** to share your experience with us—and with friends!

Plus, go behind-the-scenes of your favorite productions, see what's up next on our stages, and much more!

