

#QCHRISTMAS

A large, glossy red Christmas ornament is the central focus. It has a gold-colored cap with a loop at the top. The ornament is decorated with several small, stylized gold snowflakes. The background behind the ornament is a dark blue grid pattern, resembling a chain-link fence, with some blue lights visible. The text 'BROTHERS CHRISTMAS CAROL' is written in large, bold, white capital letters across the center of the ornament. A small gold 'Q' logo is positioned above the word 'BROTHERS'.

**BROTHERS  
CHRISTMAS  
CAROL**

chicago  
shakespeare theater  
on navy pier

# About CST

## WHEN FOOD MATTERS, YOU MATTER.

We aim to give Chicagoland a peek inside the mind of one of this city's most distinguished chefs while serving food that is worthy of gathering. We believe, in any service we provide, that a dish isn't finished until it's serving you and yours.



FOODFORTHOUGHTCHICAGO.COM | (847) 982 2608

Under the leadership of Artistic Director Barbara Gaines and Executive Director Criss Henderson, Chicago Shakespeare has redefined what a great American Shakespeare theater can be—a company that defies theatrical category. This Regional Tony Award-winning theater's year-round season features as many as twenty productions and 650 performances—including plays, musicals, world premieres, family programming, and presentations from around the globe. The work is enjoyed by 225,000 audience members annually, with one in four under the age of eighteen. Chicago Shakespeare is the city's leading presenter of international work, and in touring its own productions across five continents has garnered multiple accolades, including the prestigious Laurence Olivier Award. Emblematic of its role as a global theater, the company spearheaded Shakespeare 400 Chicago, celebrating Shakespeare's legacy in a citywide, yearlong international arts and culture festival, which engaged more than one million people. The Theater's nationally acclaimed arts in literacy programs support the work of English and drama teachers, and bring Shakespeare to life on stage for tens of thousands of their students each school year. Over the summer, the company tours a professional production of Shakespeare's work, free for all, to neighborhood parks across the city. In 2017 the Theater unveiled The Yard at Chicago Shakespeare—with its innovative design that has changed the shape of theater architecture. Together with the Jentes Family Courtyard Theater and the Thoma Theater Upstairs, The Yard positions Chicago Shakespeare as the city's most versatile performing arts center. ■

### BOARD OF DIRECTORS

Steven J. Solomon\*  
*Chair*

Paulita A. Pike\*  
*Treasurer*

Frank D. Ballantine  
Patrick S. Barrett  
John Blazey  
Stephen A. Brodsky  
Thomas L. Brown  
Allan E. Bulley III  
Clive Christison  
Patrick R. Daley  
Brian W. Duwe  
Philip L. Engel♦  
Kevin R. Evanich  
Sonja Fischer  
Richard J. Franke  
Barbara Gaines\*  
C. Gary Gerst♦\*  
Marguerite H. Griffin  
M. Hill Hammock♦\*  
Tim Hannahs

Kathryn J. Hayley  
Criss Henderson\*  
Stewart S. Hudnut  
William R. Jentes\*  
John P. Keller♦  
Christie B. Kelly  
Richard A. Kent  
Barbara Malott Kizziah  
Chase Collins Levey  
Anna Livingston  
Judy Loseff  
Renetta McCann  
Raymond F. McCaskey♦\*  
Robert G. McLennan  
Jess E. Merten  
Linda Myers  
Christopher O'Brien  
Dennis Olis\*  
Mark S. Ouweleen\*  
Judith Pierpont  
Richard W. Porter\*  
John Rau  
Nazneen Razi\*

Lance Richards  
Sheli Z. Rosenberg♦\*  
Robert Ryan  
Carole Segal  
Eric Q. Strickland\*  
Harvey J. Struthers, Jr.  
Sheila G. Talton  
Marilynn J. Thoma\*  
Gayle R. Tilles  
William J. Tomazin, Jr.  
Donna Van Eekeren  
Pallavi Verma  
Priscilla A. (Pam) Walter♦\*  
Ray Whitacre  
Elizabeth Yntema

*In Memoriam*  
Harve A. Ferrill  
Madhavan K. Nayar

\*Denotes Executive Committee Members

♦Denotes Former Board Chairs



BOOK 3  
**SAVE 15%**BOOK 4  
**SAVE 20%**BOOK 5  
**SAVE 25%**

Get the best seats  
at the best price for  
the shows YOU want  
to see—and enjoy  
free exchanges!



chicago  
**shakespeare**  
on navy pier theater

312.595.5600 • [chicagoshakes.com](http://chicagoshakes.com)

## Welcome



## DEAR FRIENDS,

The holidays are here—and with them the return of *Q Brothers Christmas Carol*, Chicago Shakespeare's hip hop holiday classic. Premiered in 2013 as part of our New Classics Program, it is one of many successful collaborations between the Q Brothers and Chicago Shakespeare's Creative Producer Rick Boynton. Their artistic partnership has re-mixed both Shakespeare and Dickens, creating acclaimed new work that has toured across the world—from London to Abu Dhabi and Seoul. We are thrilled to share this joyful ad-rap-tation with all of you.

During this season of thanksgiving and gratitude, we would be remiss not to thank you. Together over the past year, we have shared a journey through a season of plays and musicals. We mined the timeless lessons in Shakespeare's tragedies *Hamlet*, *Macbeth*, and *Romeo and Juliet*, and were delighted by his audacious comedies *A Midsummer Night's Dream* and *The Comedy of Errors*. International productions imported from the United Kingdom, South Africa, and Mexico connected us to artists of the world and their stories. Our family musical and student matinees shared the transformative power of live theater with tens of thousands of students and audience members under the age of eighteen. And our smash hit musical *Six* had us celebrating the wives of Henry VIII all summer. The party continues in Spring 2020, when this dynamic new work—with its Chicago Shakespeare cast—opens on Broadway.

All of this extraordinary artistry, as well as our commitment to serving as a leading partner in literacy for 40,000 Chicago students and their teachers each year, is made possible by YOU. Your participation as an audience member, your posts to social media, your tax-deductible gifts given to fuel our work on stage and in the community—we simply could not do all of this without you. And, for your partnership, we are truly grateful.

Happy Holidays! ■

**Barbara Gaines**  
Artistic Director  
Carl and Marilyn Thoma Chair

**Criss Henderson**  
Executive Director

**Steve Solomon**  
Chair, Board of Directors

# SALUTE TO SPONSORS

Chicago Shakespeare Theater is proud to recognize the partnership of our leading contributors, whose visionary support ensures that Shakespeare lives in Chicago today and for generations to come.

## MAJOR SEASON SUPPORTERS

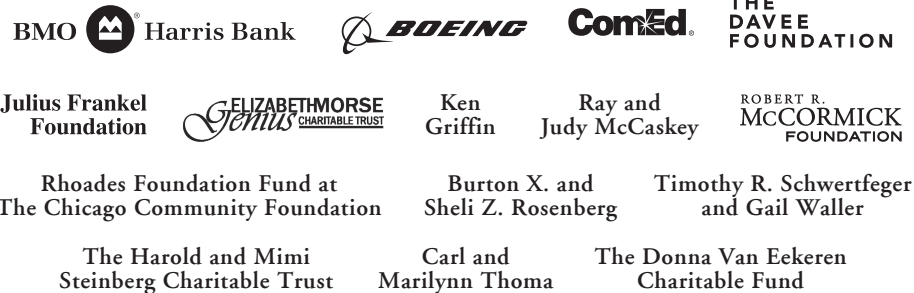

## LEAD SPONSORS



## ENDOWED FUNDS, CHAIRS, AND PROGRAMS

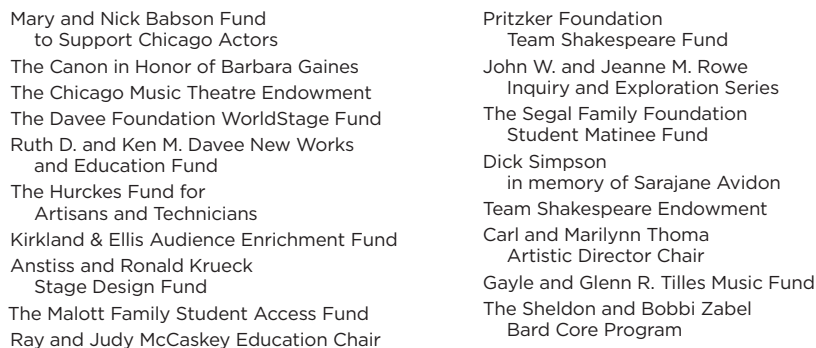

For more information about how you can support our work on stage, in the community, and around the world, please contact Brooke Flanagan, Managing Director for Advancement and External Affairs, at 312.595.5581 or [bflanagan@chicagoshakes.com](mailto:bflanagan@chicagoshakes.com).



**BARBARA GAINES**  
Artistic Director  
*Carl and Marilyn Thoma Chair*

**CRISS HENDERSON**  
Executive Director

**RICK BOYNTON**  
Creative Producer

**E. BROOKE FLANAGAN**  
Managing Director for Advancement  
and External Affairs

presents

# Q BROTHERS CHRISTMAS CAROL

written by **Q BROTHERS COLLECTIVE**  
(GQ, JQ, JAX, and POS)

developed with **RICK BOYNTON**

music by **JQ**

Scenic & Costume Design  
**SCOTT DAVIS**

Lighting Design  
**JESSE KLUG**

Sound Design  
**CHRISTOPHER M. LAPORTE**

Original Wig & Make-up Design  
**MELISSA VEAL**

Choreography  
**ANACRON**

Casting  
**BOB MASON**

Production Stage Manager  
**SHANNON GOLDEN**

directed by **GQ** and **JQ**

a Chicago Shakespeare production  
presented by **CST** and **RICHARD JORDAN PRODUCTIONS**

ARTISTIC INNOVATION FUND  
**THE  
DAVEE  
FOUNDATION**

**ComEd** is the official lighting design sponsor of Chicago Shakespeare Theater.

Welcome. If we can help accommodate you during your visit, please speak with our House Manager. Please note that flashing lights and haze may be used during this performance. Also, actors will make entrances and exits throughout the theater. For your safety, we ask that you keep aisles and doorways clear. We request that you refrain from taking any photography and other video or audio recordings of the production.

**The performance will run 80 minutes with no intermission.**

# Company

Fred/Dick Wilkins/Mama Cratchit

JACKSON DORAN\*

Scrooge

GQ\*

Marley/Belle/Present/Lil' Tim

JQ\*

Bob Cratchit/Past/Martha Cratchit

POSTELL PRINGLE\*

DJ

CLAYTON STAMPER

Understudies never substitute for listed players unless a specific announcement is made at the time of the performance: Ryan Armstrong for *Scrooge*; Andrew Muwonge for *Bob Cratchit/Past/Martha Cratchit*; Xavier Roe for *Marley/Belle/Present/Lil' Tim*, *DJ*; and Anthony Joseph Santiago for *Fred/Dick Wilkins/Mama Cratchit*.

Production Stage Manager

SHANNON GOLDEN\*

\*denotes member of Actors' Equity Association.

Chicago Shakespeare productions are made possible in part by the Illinois Arts Council Agency and an IncentOvate Grant from the City of Chicago Department of Cultural Affairs and Special Events.

Chicago Shakespeare is a constituent of the Theatre Communications Group, Inc., the national service organization of non-profit theaters; National Alliance for Musical Theatre; Shakespeare Theatre Association; Arts Alliance Illinois; the League of Chicago Theatres; and Ingenuity, Inc.

# Profiles



## JACKSON DORAN

(Creator; Fred/Dick Wilkins/Mama Cratchit) **CHICAGO SHAKESPEARE:** *Q Brothers Christmas Carol*, *Othello: The Remix* (Jeff Award - Best Ensemble), *Funk It Up*

*About Nothin'* (Jeff Award - Best Ensemble), *Short Shakespeare! The Comedy of Errors*. **CHICAGO:** *Welcome to Arroyo's* (world premiere, American Theater Company); *Gross Indecency: The Three Trials of Oscar Wilde* (BoHo Theatre). **REGIONAL:** *The Merchant of Venice* (Notre Dame Shakespeare Festival); *The Comedy of Errors*, *Romeo and Juliet*, *A Midsummer Night's Dream*, *Macbeth*, *The Taming of the Shrew* (Riverside Theatre Shakespeare Festival); *The Crucible*, *A Christmas Carol*, *Lady Windermere's Fan* (Milwaukee Repertory Theater); *I Hate Hamlet* (New Court Theatre). **OFF BROADWAY:** *Othello: The Remix* (The New York Times Critics' Pick, Westside Theatre). **INTERNATIONAL:** *Othello: The Remix* (The Globe Theatre, London, Germany, Edinburgh, South Korea, Sydney, Poland, Melbourne, United Arab Emirates, Auckland, Romania); *Funk It Up About Nothin'* (Edinburgh, Australia, London). Jackson is a member of The Rap Pack (formerly known as The Retar Crew on YouTube).



**GQ** (Creator/Director; *Scrooge*) **CHICAGO SHAKESPEARE:** *Q Brothers Christmas Carol*, *Othello: The Remix* (co-creator/co-director/star, Jeff Award - Best Ensemble), *Funk It Up*

*About Nothin'* (Jeff Award - Best Ensemble). **REGIONAL:** *Q Gents* (co-creator/co-director/star, Oregon Shakespeare Festival/Illinois Shakespeare Festival). **OFF BROADWAY:** *Othello: The Remix* (The New York Times Critics' Pick, Westside Theatre); *The Bomb-itty of Errors* (co-writer/star). **INTERNATIONAL:** *Q Gents* (Serbia, Germany); *Othello: The Remix* (The Globe Theatre, London, Germany, Edinburgh, South Korea, Sydney, Poland, Melbourne, United Arab Emirates, Auckland, Romania); *Funk It Up About Nothin'* (Edinburgh, Australia, London). **FILM:** *Drumline*, *Taxi*, *I Think I Love My Wife*,

*What's the Worst That Could Happen?* (with John Leguizamo), Werner Herzog's *Rescue Dawn*, *Just Another Story* (writer/director/star, Showtime/Tribeca Film Festival). **TELEVISION:** *Scratch and Burn* (writer/star, MTV); *Chicago PD* (NBC); *Boston Public*, *Johnny Zero* (FOX); *Numbers* (CBS); John Herzfeld's pilot *SIS* (Sony). **EDUCATION:** BFA, New York University Tisch School of the Arts Department of Drama Experimental Theatre Wing. G released a solo record called *Sober Truth Tiger* under the name "Javid." Together with his brother JQ, he recorded *The Feel Good Album of the Year*. G produces music under the moniker Javid Music Party; feel free to dance to it. @gtheqman @javidmusicparty



**JQ** (Creator/Director/Composer; *Marley/Belle/Present/Lil' Tim*) **CHICAGO SHAKESPEARE:** *Q Brothers Christmas Carol*, *Othello: The Remix* (Jeff Award - Best Ensemble), *Funk It Up*

*About Nothin'* (Jeff Award - Best Ensemble). **OFF BROADWAY:** *The Bomb-itty of Errors* (DJ/composer), *Othello: The Remix* (director/composer/actor). **INTERNATIONAL:** *Othello: The Remix* (The Globe Theatre, London, Germany, Edinburgh, South Korea, Sydney, Poland, Melbourne, United Arab Emirates, Auckland, Romania); *Funk It Up About Nothin'* (Edinburgh, Australia, London). **TELEVISION:** *Scratch and Burn* (MTV); *Boston Public*. **AWARDS:** *Funk It Up About Nothin'* (Dress Circle Award - Best Musical, Edinburgh Fringe Festival); *Othello: The Remix* (MTM Award - Best Musical/Best Lyrics). Along with his brother GQ, he co-created a two-man version of *The Two Gentlemen of Verona*, called *Dress the Part*, which currently tours universities and arts festivals around the world. With the Q Brothers Collective, he has co-created several other adaptations, including *LIZ!* (based on *Lysistrata*), *Rome Sweet Rome* (based on *Julius Caesar*), and *Long Way Home* (based on Homer's *Odyssey* - a collaboration with Chicago Children's Choir). JQ is co-host of a health, body care, and shaving vlog called *Smallflower TV*, with eldest brother TQ. www.qbrothersofficial.com | @foulmouthpoet



**POSTELL PRINGLE**

(Creator; *Bob Cratchit/Past/Martha Cratchit/Dance Captain*)

**CHICAGO SHAKESPEARE:** *Othello: The Remix* (Jeff Award – Best Ensemble),

*Q Brothers Christmas Carol* (co-creator), *Funk It Up About Nothin'* (Jeff Award – Best Ensemble).

**CHICAGO:** *The Matchmaker* (Goodman Theatre); *Long Way Home* (Chicago Children's Choir).

**BROADWAY:** *A Free Man of Color* (Lincoln Center Theatre). **OFF BROADWAY:**

*Othello: The Remix* (Westside Theatre);

*The Misanthrope* (Molière in the Park);

*LINDA* (Manhattan Theatre Club); *The Urban Retreat* (The Public Theater/New York Stage and Film); *The Seven* (New York Theatre Workshop/La Jolla Playhouse); *Song for New York* (Mabou Mines); *Exposure* (Eugene O'Neill Theater Center); *Hoodoo Love* (Cherry Lane Theatre). **REGIONAL:** *Broke-ology* (Kansas City Repertory Theatre); *King Hedley II* (American Stage). **FILM:** *30 Miles from Nowhere* (Amazon Prime); *Unknown Soldier*; *14085*; *The Hudson Tribes*.

**TELEVISION:** *Rescue Me* (FX); *Unforgettable* (CBS); *Law & Order*, *Law & Order: Criminal Intent* (NBC).

**COMPOSITION/PLAYWRITING:** *Q Brothers Christmas Carol*, *Long Way Home*, *I Heart Juliet*, *ms. estrada*, *Rome Sweet Rome*.

**EDUCATION:** BA, Bates College; RADA in London, England. Postell is a recording artist/music producer whose latest full-length album, *Hot Sauce from Hell*, is available now on his website. As a member of Q Brothers Collective, he is a creative associate, playwright, co-composer, and director of choreography. Pos is a member of the Chicago band The Rap Pack (formerly known as The Retar Crew on YouTube). postellpringle.com | @posLuv

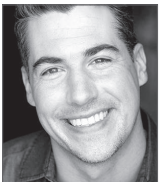
**CLAYTON STAMPER (DJ)**

**CHICAGO**

**SHAKESPEARE:**

*Q Brothers Christmas Carol*, *Othello: The Remix* (CST/tour to London, Germany, Edinburgh, South Korea, Sydney, Poland, Melbourne, UAE, Auckland, National Alliance for Musical Theatre's Festival of New Musicals 2015), *The Winter's Tale*, *The Taming of the Shrew*, *Short Shakespeare! The Comedy of Errors*, *Funk It Up About Nothin'*. DJ Clay is also the founder of hiphophouseparty.com; a children's party and event service teaching children how to rap, scratch, beatbox, DJ, and more.

**CHICAGO SHAKESPEARE:** *Othello: The Remix* (Jeff Award – Best Ensemble),

*Q Brothers Christmas Carol*, *Othello: The Remix* (CST/tour to London, Germany, Edinburgh, South Korea,

Sydney, Poland, Melbourne, UAE, Auckland, National Alliance for Musical Theatre's Festival of New Musicals 2015), *The Winter's Tale*, *The Taming of the Shrew*, *Short Shakespeare! The Comedy of Errors*, *Funk It Up About Nothin'*. DJ Clay is also the founder of hiphophouseparty.com; a children's party and event service teaching children how to rap, scratch, beatbox, DJ, and more.

**RICK BOYNTON (Creative Producer)**

focuses on current and future artistic planning and production, as well as the development of all new plays, musicals, and adaptations for Chicago Shakespeare Theater (CST). Projects include: *SIX* (CST, American Repertory Theatre, Citadel Theatre, Ordway Center for the Performing Arts, and upcoming Broadway), *The Book of Joseph*, *Ride the Cyclone* (CST, MCC, 5th Avenue/ACT, Alliance Theatre), *Sense and Sensibility* (CST, Old Globe), *Cadre* (co-director) (CST, Johannesburg, Grahamstown, Edinburgh, Vancouver), *Othello: The Remix* (CST, London, Germany, Edinburgh, South Korea, New York), *Funk It Up About Nothin'* (CST, Edinburgh, Australian tour, London), *A Flea in Her Ear* (CST, Williamstown Theatre Festival), *The Three Musketeers* (CST, Boston, London), *The Emperor's New Clothes*, *The Adventures of Pinocchio*, *Murder for Two* (CST, New York), and *The Feast: an intimate Tempest* (in collaboration with Redmoon). Former artistic director of the Marriott Theatre and multiple Jeff Award-winning actor, he has starred in productions nationally, including CST's production of *A Flea in Her Ear* as Camille (Jeff Award, After Dark Award). As casting director/associate at Jane Alderman Casting, projects included: the television series *Early Edition*, *Missing Persons*, *Untouchables*, and *ER*; the films *While You Were Sleeping* and *Hoodlum*, among others; and numerous national tours. Mr. Boynton has lectured at his alma mater Northwestern University and is the former president of the board of the National Alliance for Musical Theatre.

**SCOTT DAVIS (Scenic & Costume Designer)**

**CHICAGO SHAKESPEARE:** over twenty productions, including *Romeo and Juliet*, *The Wizard of Oz*, *Hamlet*, *Red Velvet*, *Madagascar – A Musical Adventure*, *Shakespeare in Love*, *The Book of Joseph*, *King Charles III*, *Tug of War: Foreign Fire and Civil Strife*, *Ride the Cyclone*, *The Little Mermaid*, *Pericles*, *Road Show*, *Shrek the Musical*, *Othello: The Remix* (CST/international tour), *Cadre* (CST/tour to South Africa, Edinburgh, Vancouver), *Beauty and the Beast*, *Murder for Two*; *Short Shakespeare!* productions of *Twelfth Night*, *A Midsummer Night's Dream*, *Romeo and Juliet*, *Macbeth*. **CHICAGO:** Court Theatre, Paramount Theatre, Steppenwolf Garage, Drury Lane Theatre, Marriott Theatre, Northlight Theatre, Windy City Playhouse. **OFF BROADWAY:** *Ride the Cyclone* (MCC Theatre); *Othello: The Remix* (Westside Theatre). **REGIONAL:** Signature Theatre, Children's Theatre Company, Utah Shakespeare Festival, Milwaukee Repertory Theatre, Asolo Repertory Theatre, Walnut Street Theatre. Mr. Davis is the co-founder of the Chicago-based design firm Aether and Nyx. www.scottadamdavis.com

**JESSE KLUG (Lighting Designer) CHICAGO SHAKESPEARE:**

*A Midsummer Night's Dream*, *Madagascar – A Musical Adventure*, *Pericles* (Jeff Award nomination), *Seussical*, *Cyrano de Bergerac*, *Shrek the Musical*, *Cadre* (CST/tour to South Africa, Edinburgh, and Vancouver), *Othello: The Remix* (CST/international tour), *Murder for Two*, *How Can You Run with a Shell on Your Back?*, *The Three Musketeers*. **CHICAGO:** Marriott Theatre, Goodman Theatre, Broadway in Chicago, Victory Gardens Theatre, Lookingglass Theatre Company, Steppenwolf Theatre Company, Paramount Theatre, Court Theatre, Writers Theatre, Northlight Theatre. **OFF BROADWAY:** *The Elaborate Entrance of Chad Deity* (Lucile Lortel Award nomination, Henry Hewes Award nomination); *The Screwtape Letters* (Westside Theatre/national tour); *Romulus* (Guggenheim Museum); *The Hourglass* (New York Musical Festival). **REGIONAL:** Milwaukee Repertory Theatre, The Old Globe, American Players Theatre, Indiana Repertory Theatre, Arizona Theatre Company, Geffen Playhouse, Asolo Repertory Theatre, Shakespeare Theatre Company. **AWARDS:** Jeff Award winner, nineteen-time nominee.

**CHRISTOPHER M. LAPORTE (Sound Designer)**

**CHICAGO SHAKESPEARE:** *The Wizard of Oz*, *A Midsummer Night's Dream*, *Peter Pan – A Musical Adventure*, *Macbeth*, *Madagascar – A Musical Adventure*, *Sense and Sensibility* (associate sound designer), *Shakespeare in Love* (associate sound designer). **CHICAGO:** *The Steadfast Tin Soldier*, *Hard Times*, *Life Sucks*, *Treasure Island* (associate sound designer, Lookingglass Theatre Company); *Parade*, *Trevor* (associate sound designer, Writers Theatre); *Indecent*, *Fun Home* (associate sound designer, Victory Gardens Theatre); *Radio Golf*, *Guess Who's Coming to Dinner*, *The Belle of Amherst* (Court Theatre); *You for Me for You* (Sideshow Theatre Company). **REGIONAL:** *Indecent* (Arena Stage); *Vietgone*, *Lookingglass Alice* (associate sound designer, Denver Center for the Performing Arts); *Twisted Melodies* (Baltimore Center Stage); *Sense and Sensibility* (associate sound designer, Old Globe Theatre).

**MELISSA VEAL (Original Wig and Make-up Designer) CHICAGO SHAKESPEARE:**

wig and make-up designer/head of department for over ninety-five productions, including *Ride the Cyclone*, *Sense and Sensibility*, *King Lear*, *Henry V*, *Road Show*, *Gypsy*, *The Merry Wives of Windsor*, *Cyrano de Bergerac*, *The School for Lies* (Jeff Award), *Sunday in the Park with George*, *Othello: The Remix* (CST/tour), *Elizabeth Rex* (Jeff Award nomination), *Follies*, *The Madness of George III* (Jeff Award), *Twelfth Night*, *The Comedy of Errors*, *Henry IV Parts 1 and 2* (CST/Royal Shakespeare Company, Stratford-upon-Avon), *Rose Rage: Henry VI Parts 1, 2 and 3* (CST/The Duke on 42nd Street). Ms. Veal then returned to the Stratford Festival, where she had worked for ten seasons and received four Tyrone Guthrie Awards and the 2019 Tyrone Award. During her tenure at Chicago Shakespeare, she also received the 2007 Hurckes Award for Artisans and Technicians.

**ANACRON (Choreographer) CHICAGO SHAKESPEARE:**

*Q Brothers Christmas Carol*. **CHICAGO:** Collaboration, The Old Town School of Folk Music, workshops at Lollapalooza Music Festival, member of Brickheadz Crew. **REGIONAL:** member of L.A. Breakers. **TELEVISION:** performer in *Hotwire* (Colette music video); performer in *Safe and Sound*

(Capital Cities music video); *America's Best Dance Crew* (MTV); *Show Us Your Character* (USA). **EDUCATION:** Graduate of music business program, UCLA. Anacron is currently a professional recording artist, an experiential educator specializing in professional development and relationships, and a United States Ambassador for the Department of State Bureau of Culture and Education. @Anacron\_LA

**SHANNON GOLDEN** (*Production Stage Manager*) **CHICAGO SHAKESPEARE:** *Fight Night*, Shakespeare in the Parks production of *A Midsummer Night's Dream*. **CHICAGO:** *Frankenstein*, *Act(s) of God*, *Plantation!*, *Hard Times*, *Moby Dick*, *Thaddeus and Slocuum: A Vaudeville Adventure* (Lookingglass Theatre Company); *Frederick* (Chicago Children's Theatre); *The King of the Yeas*, *Uncle Vanya*, *Carlyle*, *Soups Stews and Casseroles: 1976*, *Feathers and Teeth* (Goodman Theatre); *The Mutilated*, *Simpatico* (A Red Orchid Theatre); *This Wonderful Life* (American Blues Theatre); *Betrayal* (Raven Theatre). **REGIONAL:** Peninsula Players Theatre. **EDUCATION:** BS in stage management, Ball State University.

**GRETA HONOLD** (*Q Brothers Producing Company Manager*) is a Chicago-based producer, actor, and arts administrator. Ms. Honold is the director of Steppenwolf Theatre Company's LookOut Series, a performance series that presents the work of artists and companies across genre and form. She is a graduate of the School at Steppenwolf, received her BA from the University of Chicago, and her MFA in Arts Leadership from the Theatre School at DePaul University, in conjunction with Chicago Shakespeare Theater.

**BOB MASON** (*Artistic Associate/Casting Director*) is in his twentieth season as CST's casting director, where his credits include over 150 productions and thirty-two plays in Shakespeare's canon. In addition to numerous productions with Barbara Gaines, other productions of note include: a host of Sondheim musicals directed by Gary Griffin; *Ride the Cyclone* (CST, MCC, Fifth Avenue/ACT), directed by Rachel Rockwell; *Rose Rage: Henry VI, Parts 1, 2, and 3*, directed by Edward Hall; and *SIX* (CST, A.R.T., Citadel, Ordway Center, and opening on Broadway in March 2020), by

Toby Marlowe and Lucy Moss. He directed and co-created *Shakespeare Tonight!* with Beckie Menzie, as part of Shakespeare 400 Chicago. Prior to casting, Mr. Mason enjoyed a career as a Jeff Award-winning actor and singer, and has been a visiting educator for the School at Steppenwolf, Acting Studio Chicago, the University of Illinois at Chicago, and Northwestern University.

**RICHARD JORDAN PRODUCTIONS** (*Producing Partner*) is an Olivier and Tony Award-winning production company under the leadership of British producer Richard Jordan. Based in London, his company was founded in 1998 and enjoys associations with many of the world's leading theaters and arts organizations. It has produced over 250 productions, including 105 world premieres and 102 US, UK, and Australian premieres by new and established writers, artists, and companies. Richard Jordan Productions' past productions have also won a number of major awards including: the Tony Award (and eleven other Tony nominations); the Laurence Olivier Award; seventeen Scotsman Fringe Firsts; seven Total Theatre Awards; two Herald Angel Awards; two Jeff Awards; an Emmy Award; Off-West End Award; the U.S. Black Alliance Award; the John Gassner Award; the Obie Award; three Helen Hayes Awards; Drama Desk, Drama League, New York Critics, Broadway.com, and the Outer Critics Circle Best New Play Award. In 2013 Mr. Jordan became the first British producer to have won every notable Broadway and off-Broadway Best New Play Award. Described by *The Stage* newspaper "as one of the UK's most prolific theatre producers" and named seven times in their annual list of the top 100 UK theater professionals, Mr. Jordan was the first recipient of the TIF/Society of London Theatre Producers Award. He enjoys a close relationship with Chicago Shakespeare Theater, with which he has produced: *It's a Wonderful Life*; *enroute*; *A History of Everything*; *Roadkill*; *Dickens' Women*; *Big Mouth*; *Cadre*; *Since I Suppose*; *Circolombia - Acéléré*; *David Carl's Celebrity One-Man Hamlet*; *Fight Night*; *Us/Them*; *undreamed shores*; the London and New York premieres, Chicago season, and world tours of the Q Brothers' *Funk It Up About Nothin'* and *Othello: the Remix*, and the Chicago world premiere and revivals of *Q Brothers Christmas Carol*. For more information, please email: [info@richardjordanproductions.com](mailto:info@richardjordanproductions.com).



**BARBARA GAINES** (*Artistic Director/Carl and Marilynn Thoma Chair*) has directed nearly sixty productions at Chicago Shakespeare since founding the Theater in 1986, including thirty of Shakespeare's plays. Honors include the 2008 Tony Award for Outstanding Regional Theatre, the prestigious Honorary OBE (Officer of the Most Excellent Order of the British Empire) in recognition of her contributions strengthening British-American cultural relations, the Making History Award, as well as multiple Joseph Jefferson Awards for Best Production and for Best Director. Ms. Gaines has directed at the Royal Shakespeare Company in Stratford-on-Avon, Lyric Opera of Chicago, and The Old Globe in San Diego.



**CRISS HENDERSON** (*Executive Director*) has produced the Theater's past thirty seasons. Under his leadership, CST has become one of Chicago's most celebrated cultural organizations and a leading American regional theater, honored with the 2008 Tony Award for Outstanding Regional Theatre, as well as multiple Laurence Olivier and Joseph Jefferson Awards. He oversaw the Theater's move to its home on Navy Pier in 1999 and led the recent development of The Yard at Chicago Shakespeare. In 2016 he spearheaded the citywide, yearlong celebration of Shakespeare's legacy, Shakespeare 400 Chicago. Mr. Henderson has garnered multiple honors, including: the 2013 Cultural Innovation Award from the Chicago Innovation Awards; Arts Administrator of the Year by *Arts Management Magazine* at the Kennedy Center; recognition in *Crain's Chicago Business* "40 under 40"; and the Chevalier de *L'Ordre des Arts et des Lettres* by the Minister of Culture of France. This year with Barbara Gaines, he was honored with the Making History Award, given to Chicagoans whose contributions to the city have made it "a better and more vibrant place to live." Mr. Henderson has served on the boards of directors of the League of Chicago Theatres and Arts Alliance Illinois, and for many years as president of the Producers' Association of Chicago-area Theaters. Mr. Henderson is director of DePaul University's MFA/Arts Leadership Program, a two-year graduate-level curriculum in arts management training created through a joint partnership between Chicago Shakespeare Theater and The Theatre School.



Actors' Equity Association (AEA), founded in 1913, represents more than 45,000 actors and stage managers in the United States. Equity seeks to advance, promote and foster the art of live theatre as an essential component of our society. Equity negotiates wages and working conditions, providing a wide range of benefits, including health and pension plans. AEA is a member of the AFL-CIO, and is affiliated with FIA, an international organization of performing arts unions. The Equity emblem is our mark of excellence. [www.actorsequity.org](http://www.actorsequity.org)

The scenic & costume designer and lighting designer of this production are represented by United Scenic Artists, Local USA-829 of the IATSE.

# Staff

**BARBARA GAINES**  
Artistic Director  
*Carl and Marilyn Thoma Chair*

**CRISS HENDERSON**  
Executive Director

## ARTISTIC

**RICK BOYNTON**  
Creative Producer

**BOB MASON**  
Artistic Associate/  
Casting Director

**AILINN FRANTZ**  
Associate Producer

**DOREEN SAYEGH**  
Producing Associate /  
Manager of International  
and Special Projects

**ROSIE BROSS**  
Producing Assistant

**ALEXIS TAYLOR**  
Casting Assistant

**MIKEY GRAY**  
Assistant to the  
Creative Producer

**YIWEN WU**  
Casting Intern

## MANAGEMENT

**DEBORAH VANDERGRIFT**  
General Manager

**DANIEL J. HESS**  
Company Manager

**KEVIN SPELLMAN**  
Associate General Manager

**SAMANTHA BRAZILLER**  
Executive Assistant

**BEN GATES-UTTER**  
Associate Company Manager

**EDWARD McCREARY**  
**KRISSI McEACHERN**  
**PAIGE WHITSON-MARTINI**  
Arts Leadership Fellows

## EDUCATION AND COMMUNITY ENGAGEMENT

**MARILYN J. HALPERIN**  
Director of Education  
and Communications  
*Ray and Judy McCaskey Chair*

**JASON HARRINGTON**  
Education Outreach Manager

**MAGGIE SUGGETT**  
Learning Programs Manager

**SARA B.T. THIEL, PH.D.**  
Public Humanities Manager

**MOLLIE GREENBERG**  
Education Intern

## FINANCE

**LINDA ORELLANA**  
Director of Finance

**DAN GRYCZA**  
Human Resources Manager/  
Finance Associate

**ALANA RYBAK**  
Assistant Director of Finance

**ALYSSE HUNTER**  
Accounting Manager

**BECKY TRAISMAN**  
Accounts Payable Assistant

## ADVANCEMENT

**E. BROOKE FLANAGAN**  
Managing Director  
for Advancement  
and External Affairs

**DOTTIE BRIS-BOIS**  
Associate Director of  
Development

**JENNY SEIDELMAN**  
Director of Partnerships

**KRISTEN CARUSO**  
Senior Advancement  
Manager/Board Liaison

**GRACE SCHNECK**  
Advancement Manager

**SARA BENBELLA**  
Donor Records and  
Data Coordinator

**AMANDA OWENS**  
Individual Giving Coordinator

**KARL SISSMAN**  
VIP Concierge and  
Stewardship Coordinator

**ALISÉE CATTEBEKE**  
**CRAWFORD MCKENZIE**  
Advancement Interns

## MARKETING

**JULIE STANTON**  
Director of Marketing  
and Sales

**HANNAH KENNEDY**  
Public Relations Director

**CATHY TAYLOR**  
Public Relations Consultant

**AMANDA CANTLIN**  
Senior Marketing Manager

**ABIGAIL TOTH**  
Digital Marketing Manager

**JESSICA CONNOR**  
Marketing and  
Communications Associate

**DANIEL WALTERS**  
Marketing and  
Communications Designer

**MIKAYLA SHAW**  
Marketing Assistant

## TICKETING, GUEST SERVICES, AND EVENTS

**MARGARET McCALL**  
Ticketing and Guest  
Services Director

**MAKEDA COHRAN**  
Events Director

**ERIN HUNTER**  
**AARON ROBERTS**  
**FORREST WILLIAMS**  
Box Office Supervisors

**BESSIE BESS**  
**ANEYA COBBS**  
**BLAKE CORDELL**  
**CATHERINE HEALEY**  
**RICHARD KALLUS**  
**ZOE ROSENFELD**  
**STEVE TAPAS**  
Box Office Associates

**NICK CUELLAR**  
**VICTORIA GILBERT**  
**JEFFREY GOUGIS**  
**PHILLIP LEWIS**  
**JENN OSWALD**  
**XAVIER ROE**  
House Managers

**MICHAEL RUSSELL**  
Assistant Concessions  
Manager

**KATE LASS**  
**JACQUELINE POJASEK**  
Concessions Leads

**DANIEL BALSAMO**  
**PATRICIA BROOKS**  
**TYRA BULLOCK**  
**BYRON COOLIE**  
**SCOTT COWAN**  
**SARA CROUNSE**  
**JORDAN FIGUEROA**  
**MATTHEW FLORS**  
**BERNARD GILBERT**  
**AMBER GOUGIS**  
**TIFFANY GOUGIS**  
**BRITTNEY GRANT**  
**MICAH HAZEL**  
**MADISON KESSELING**  
**JASON KRAUSE**  
**ALLIE LYKE**  
**TANYA McMORRIS**  
**AIDAN MURPHY**  
**T MURPHY**

**ESSENCE NICHOLS**  
**MORAYO ORJIA**  
**ZACHARY PARKHURST**  
**DARA PRENTISS**  
**MAYA PRENTISS**  
**DIANE REGNER**  
**EMIL SUECK**  
**SIOBHAN TOWNSEND**  
**NICOLE TINI**  
**EMILY WERNER**  
**SHONDA WILLIAMS**  
**TYREE WILLIAMS**  
**ANASTASIA WRENN**  
Guest Services Associates

## PRODUCTION

**CHRIS PLEVIN**  
Director of Production

**JEFF WILLIAMS**  
Associate Director of  
Production

**EMMALINE KEDDY-HECTOR**  
Production Coordinator

**ALEXA BERKOWITZ**  
Production Office Manager

## STAGE MANAGEMENT

**DEBORAH ACKER**  
Production Stage Manager/  
Associate Producer

**SHANNON GOLDEN**  
Stage Manager

**SAMMY BROWN**  
Substitute Stage Manager

## SCENERY

**ROBERT L. WILSON**  
Scenery Supervisor

**CALEB McANDREW**  
Technical Coordinator

**BETHANY CURTIS**  
**CHRIS CULVER**  
Stage Crew

**JACK BIRDWELL**  
**TYLER GUYNES**  
**ADAM HELD**  
**MICHAEL JANSSENS**  
**ADAM TODD**  
House Carpenters

## COSTUMES

**RYAN MAGNUSON**  
Costume Shop Manager

**CATHY TANTILLO**  
Costume Design Assistant

**ALICE BROUGHTON**  
Wardrobe Supervisor

**BREENA COPE**  
Laundry

## ELECTRICS

**ALEC THORNE**  
Assistant Lighting Supervisor

**AARON LORENZ**  
Assistant Lighting Designer

**JOAN E. CLAUSSEN**  
Lighting Crew Head

**RAPHAEL GRIMES**  
Assistant Master Electrician

**JESSICA NEILL**  
Lighting Programmer

**ARIANNA BROWN**  
**BLAKE CORDELL**  
**MEGHAN ERXLEBEN**  
**MEGAN TURNQUIST**  
Lighting Technicians

## SOUND

**JONATHAN HILL**  
Sound Supervisor

**JOSEPH E. DISBROW**  
Sound Crew Head /  
Associate Sound Designer

**DAN SCHRECK**  
Sound and Lighting  
Technician

**MAT PIOTROWSKI**  
Sound Crew

## WIGS AND MAKE-UP

**RICHARD JARVIE**  
Wig and Make-up Supervisor

**MIGUEL ARMSTRONG**  
Wig and Make-up Assistant

**MEGAN PIRTLE**  
Wig and Make-up Apprentice

## PROPERTIES

**CASSANDRA WESTOVER**  
Properties Supervisor

**PERSEPHONE LAWRENCE-WESCOTT**  
Assistant Prop Supervisor

**LISA GRIEBEL**  
Properties Carpenter

**DAN NURCZYK**  
Properties Crew Head

## OPERATIONS/FACILITIES

**SUSAN KNILL**  
Facilities and Operations  
Director

**JEANNE DeVORE**  
Technology Manager

**DANIEL LOPEZ**  
Assistant Facilities Manager

**FELIX ROSS**  
Custodial Supervisor

**DWAYNE BREWER**  
**FLOYD CONWAY**  
**MARIBEL CUEVAS**  
**ORLANDO FOX**  
**JOSHUA OWENS**  
**KHALID SABIR**  
**SHENISE THOMAS**  
**BENNY VANZANT**  
Custodial Assistants

## CONSULTANTS AND SPECIAL SERVICES

**BAKER TILLY VIRCHOW KRAUSE, LLP**  
Auditor

**JASCULCA TERMAN**  
Public Relations Consultant

**MEDICAL PROGRAM FOR PERFORMING ARTISTS/ MARIA E. REESE, MD**  
Medical Services

**AON PRIVATE RISK MANAGEMENT**  
Insurance Services

**HUGHES SOCOL PIERS RESNICK & DYM, LTD.**  
**KIRKLAND & ELLIS LLP**  
**MCDERMOTT WILL AND EMERY**  
**NEVIN LAW GROUP, PLLC**  
Legal Services

**REGINA BUCCOLA, PH.D.**  
Scholar-in-Residence

**STEPHEN BENNETT, PH.D.**  
**CASEY CALDWELL, MFA**  
**ELIZABETH CHARLEBOIS, PH.D.**  
**REBECCA FALL, PH.D.**  
**IRA MURFIN, PH.D.**  
Guest Lecturers

**MICHAEL BROSILOW**  
**JUSTIN BARBIN**  
**BILL BURLINGHAM**  
**LIZ LAUREN**  
**MICHAEL LITCHFIELD**  
**JOE MAZZA**  
**JASMINE OLIVER**  
**CHUCK OSGOOD**  
**VITO PALMISANO**  
**JEFF SCIORTINO**  
**JAMES STEINKAMP**  
Photographers

**HMS MEDIA, INC.**  
**CALVIN STEINKEN**  
Video Production





## SCENIC VIEWS AND THE FRESHEST SEAFOOD

Bravo! Bravo! Attention all Chicago Shakespeare Theater patrons. Join us at Riva today and you can choose from our 3-course, specially priced prix fixe menu, or get 20% off our regular menu.

# RIVA

CRABHOUSE  
• NAVY PIER •

Call 312.644.7482 for details. You **MUST** present your ticket to receive this special offer.  
RivaNavyPier.com

f i t @RivaCrabHouse

## Make our place your place



Balance enjoyment of friends with time for yourself. Join other residents in attending concerts and lectures. And toast Chef David Murphy's acclaimed cuisine—every night.

*Call us to schedule a tour and get a taste of Montgomery Place—where all you have to be is you!*



Montgomery Place  
A not-for-profit community for people 62-plus

5550 South Shore Drive • Chicago, IL 60637  
773-753-4100 • MontgomeryPlace.org



**Apartments for independent living in the cultural center of East Hyde Park**

# THERE'S NO TIME LIKE THE PRESENT— BE GENEROUS THIS HOLIDAY SEASON!



## YOUR GIFT TO CHICAGO SHAKESPEARE...

- Makes extraordinary new works like *Q Brothers* *Christmas Carol* possible
- Underwrites award-winning education programs
- Brings free Shakespeare to neighborhood parks across the city
- Imports the leading international artists of our time

## 'TIS THE SEASON TO DONATE!



[www.chicagoshakes.com/support](http://www.chicagoshakes.com/support)



312.667.4952



Chicago Shakespeare Theater  
800 East Grand on Navy Pier  
Chicago, IL 60611

chicago  
shakespeare  
on navy pier theater

# Community Partners

Chicago Shakespeare Theater is honored by the support of these leading business and civic partners, whose generosity demonstrates a commitment to enriching our vibrant Chicago community. We are pleased to recognize these organizations for their dedication to artistic excellence, innovative approaches to enhancing education, and impactful community outreach initiatives.

*Reflects gifts received between July 1, 2018–November 1, 2019*

## GUARANTORS \$100,000 & ABOVE

BMO Harris Bank  
The Boeing Company  
The Davee Foundation  
Julius Frankel Foundation  
Elizabeth Morse Genius Charitable Trust  
Rhoades Foundation Fund at  
The Chicago Community Foundation  
The Harold and Mimi Steinberg Charitable Trust

## BENEFACTORS \$50,000–\$99,999

Allscripts  
Paul M. Angell Family Foundation  
BlueCross BlueShield of Illinois  
Embassy Suites Chicago  
Downtown Magnificent Mile and  
Double Tree Magnificent Mile  
Exelon  
Food For Thought  
Lloyd A. Fry Foundation  
ITW  
Kirkland & Ellis LLP  
KPMG LLP  
The John D. and Catherine T. MacArthur Foundation  
National Endowment for the Arts  
Polk Bros. Foundation  
The Shubert Foundation  
Shure Incorporated  
Anonymous

## SUSTAINERS \$25,000–\$49,999

Allstate Insurance Company  
American Express  
Aon  
Bartlit Beck Herman Palenchar & Scott LLP  
BP North America  
Helen Brach Foundation  
Bulley & Andrews  
Chicago Shakespeare Theater Fund  
at The Chicago Community Trust  
The Chicago Community Trust  
The Crown Family  
HMS Media, Inc.  
Illinois Arts Council Agency

## \$25,000–\$49,999 (continued)

Mazza Foundation  
Northern Trust  
Peoples Gas  
Prince Charitable Trusts  
Shakespeare in American Communities:  
National Endowment for the Arts  
in Partnership with Arts Midwest  
Skadden, Arps, Slate, Meagher & Flom LLP  
Anonymous

## \$10,000–\$24,999

Accenture  
Elizabeth F. Cheney Foundation  
Clune Construction Company  
John R. Halligan Charitable Fund  
Harris Family Foundation  
Hyatt  
Impact Networking  
The Irving Harris Foundation  
Intersection  
Madison Dearborn Partners  
MAST Travel Network  
New Aloft Chicago Mag Mile  
Newcastle Limited  
The REAM Foundation  
Ropes & Gray LLP  
SageGlass  
Phil Stefani Children's Foundation  
William Blair  
Wintrust

## \$5,000–\$9,999

Dr. Scholl Foundation  
Founders Brewing Co.  
GCM Grosvenor  
Hall's Rental Service  
The Pauls Foundation  
Charles and M. R. Shapiro Foundation, Inc.  
TAWANI Foundation  
Anonymous

## \$1,000–\$4,999

BBJ Linen  
CIBC  
The James Huntington Foundation  
Kovler Family Foundation  
M•A•C Cosmetics  
McGuireWoods LLP  
MDR Creative  
National Alliance for Musical Theatre's  
Frank Young Fund for New Musicals  
Pollen  
St. Jane Chicago



# Shakespeare Society

Members of the Shakespeare Society provide vital annual support to sustain Chicago Shakespeare Theater's mission. The commitment of these steadfast individuals helped to build a home for Shakespeare in Chicago that has endured for more than three decades. We are deeply grateful for their extraordinary investment in the Theater's guiding principles to serve as a cultural leader, citizen, and ambassador for our city.

*Reflects gifts received between July 1, 2018–November 1, 2019*

## \$100,000 & ABOVE

Ken Griffin  
Ray and Judy McCaskey  
Burton X. and Sheli Z. Rosenberg  
Carl and Marilyn Thoma  
The Donna Van Eekeren Charitable Fund  
Anonymous

## \$50,000–\$99,999

Joyce Chelberg  
Harve A. Ferrill  
Virginia and Gary Gerst  
Jan and Bill Jentes  
Richard W. Porter and Lydia S. Marti  
John W. and Jeanne M. Rowe  
Patrick G. and Shirley W. Ryan Foundation  
Timothy R. Schwertfeger and Gail Waller  
The Segal Family Foundation  
Barbara and Barre Seid Foundation  
Anonymous

## \$25,000–\$49,999

Ada and Whitney Addington  
Barnard-Fain Foundation  
Julie and Roger Baskes  
Thomas L. and Cairi S. Brown  
Susan E. and Duane L. Burnham  
Conant Family Foundation  
Mr. and Mrs. Lester Crown  
Kent and Liz Dauten  
Eric's Tazmanian Angel Fund  
Jeanne Ettelson  
Greg Gallopoulos  
James and Brenda Grusecki  
Kimberlee S. Herold  
The Family of Jack Karp  
John and Judy Keller  
Anna and Robert Livingston  
Judith Loseff  
Sheila Penrose and Ernie Mahaffey  
Malott Family Foundation  
Bob and Becky McLennan  
Barbara Molotsky  
Linda and Dennis Myers  
The Nayar Family Foundation  
Christopher and Erin O'Brien  
Mark Ouweleen and Sarah Harding  
Peter and Alicia Pond  
Reid-Anderson Family Fund  
Steve and Robin Solomon  
Harvey and Mary Struthers  
Gayle and Glenn R. Tilles  
Pam and Doug Walter  
Elizabeth Yntema and Mark Ferguson

# Individual Contributors

Thanks to the contributions of CST's family of donors, we can continue to delight audiences in Chicago and around the world through our trademark approach to theater that is inspired by the spirit of Shakespeare. Annual donations offset the substantial expense of producing theater of uncompromising quality and ambition. In recognition of the enhanced level of support provided by our Bard Circle donors of \$1,000 or more, CST provides exclusive privileges and behind-the-scenes access.

*Reflects gifts received between July 1, 2018–November 1, 2019*

## BARD CIRCLE AMBASSADORS \$10,000–\$24,999

Kenneth Alhadeff	Joan M. Hall	Susan B. Noyes,	Sandra Sweet and
Frank and Kathy Ballantine	Hill and Cheryl Hammock	Make It Better Media	Mira Frohnmayer
Andrew and Amy Bluhm	David Hiller	Dr. Martha Nussbaum	Sheila G. Talton
Marion A. Cameron	The Jaquith Family	Paulita Pike and	Richard and Elaine Tinberg
Dave and Jane Casper	Foundation	Zulfiqar Bokhari	Bill and Char Tomazin
Tuey and Karen Connell	Mr. and Mrs. Richard A. Kent	Sal and Nazneen Razi	The Walker Family
Mr. and Mrs. Bryan Cressey	Chase and Mark Levey	Neal and Jennifer Reenan	Charitable Fund
John P. Davidson and	Michael Charles Litt	Mary Thomson Renner	Ray and Donna Whitacre
Shirley A. Schaeffer	Lew and Susan Manilow	Linda and David Ross	Whiting Family Foundation
Brian and Yasmina Duwe	Steve and Peggy McCormick	Muneer Satter and	Ronald and Geri Yonover
Mary and Paul Finnegan	Mr. and Mrs. James F. Miller	Kristen Hertel	Anonymous (4)
Jim and Karen Frank	Edward and Lucy R. Minor	Dr. and Mrs. James	
J. Friedman	Foundation	Scheffler, M.D.	
Mary L. Gray		Judy and David Schiffman	

## BARD CIRCLE FELLOWS \$5,000–\$9,999

Erin Archer	Shawn M. Donnelley and	Stacie and Richard	Michael Payette
Andrea Atlass	Christopher M. Kelly	Immesberger	Edward R. Phillipp
Carey and Brett August	John Edelman and	Fruman, Marian, and	John and Betsey Puth
Mary and Nick Babson	Suzanne Krohn	Lisa Jacobson	Richard Rosenberg
Janice and Philip Beck	La and Philip Engel	Kirk and Cheryl Jaglinski	D. Roskin
John Blazey	Joan and Kevin Evanich	Christie and John Kelly	Charlotte Stepan Shea
Kate Blomgren	Nellie and Sheldon Fink	Klaff Family Foundation	Louis and Nellie Sieg Fund
Mr. & Mrs. Norman Bobins,	Barbara and Richard Franke	Sanfred and Nancy Koltun	Dick Simpson
The Robert Thomas	Frankel Family Foundation	Frederic S. Lane	Richard Smart and
Bobins Foundation	Barbara Gaines	Naja Maltezos	Sheila Owens
Stephen and Elizabeth	Ethel and Bill Gofen	George and Roberta Mann	Bill and Orli Staley
Brodsky	Joan Golder	Renetta and Kevin McCann	Ms. Jodi Stephens
The Brodsky Family	William and Anne Goldstein	Michael McCaslin and	Eric Q. Strickland
Barbara and Jim Bronner	Marguerite H. Griffin	Patrick Ashley	Helen and Richard Thomas
Fund of the Yampa Valley	Kathryn Hayley and	Amanda and Jess Merten	Howard J. Trienens
Community Foundation	Mark Ketelsen	Pamela G. Meyer	Pallavi Verma
Mr. and Mrs. Allan E. Bulley III	Criss Henderson	Ellie and Bob Meyers	Linda and Michael Welsh
Richard and Ann Carr	Elizabeth Hogan and	Mr. Jonathan E. Michael	The Wesselink Family
Amy and Jamie Chesser	Louis Chan	Mike and Adele Murphy	Foundation
Jim and Linda Connor	Holson Family Foundation	Mr. and Mrs. Lee Oberlander	Stuart and Diana Widman
Spark Cremin and	Stewart Hudnut and	Bobbi Zabel	William R. Zimmer, M.D.
Paul Dykstra	Vivian Leith	Charles and Susan Patten	Anonymous (4)
Patrick Richard Daley		Connie and Don Patterson	

## BARD CIRCLE PATRONS \$2,500–\$4,999

Christine and John Bakalar	Brian Burrows	Jane Christino and	Judy and Tapas K.
Mike and Mary Baniak	Catherine and Jeffery	Joseph Wolnski	Das Gupta
Trish and Bob Barr	Cappel	Clive and Nicola Christison	Scott and Anne Megan
Pat and Laura Barrett	Stephen C. and Patricia B.	Bill and Alexandra Cole	Davis
Daniel and Michele Becker	Carlson	Dolores and Dan Connolly	Nancy Dehmlow
Drs. Gregory Boshart and	Edward Caveney	Mary Ann Cronin	Philip and Marsha Dowd
William Lawrence	Robert A. and Iris J. Center	Keith S. Crow and	Dr. and Mrs. James L.
Robert and Joell Brightfelt	Stanley D. Christianson	Elizabeth Parker Crow	Downey



George Engeln and Denise Stewart  
R. Scott and Kimberly Falk  
Mrs. Sylvia Neil and Mr. Daniel Fischel  
Lois Farrell Fisher  
E. Brooke Flanagan  
The Gerlits Family Fund  
C. Graham and Christy Gerst  
Jennifer and Isaac Goldman  
Peter and Beth Goodhart  
Sue and Melvin Gray  
Gene and Nancy Haller  
Dorothy Harza  
The Hickey Family Foundation  
Ken Hitz  
Jim and Mary Houston  
Hurckes Family Foundation  
Leland Hutchinson and Jean Perkins  
Elizabeth Raymond and Paul Hybel

Mr. John Jendras and Ms. Judith A. Paice  
Ronald B. Johnson  
Judith L. Kaufman  
Jen and Brad Keck  
Mary and Larry Mages  
Michael and Anne Malone  
Stephen and Susan Bass  
Marcus  
Helen Marlborough and Harry Roper  
McCabe Family Foundation  
Judy and John McCarter  
Mr. and Mrs. Andrew J. McKenna  
Swati and Siddharth Mehta  
Mr. and Mrs. Gregory Melchor  
Dana Mikstay and Ronna Hoffberg  
Catherine Mouly and LeRoy T. Carlson, Jr.  
Milan Mrksich  
Charles and Vida Murray

Sarah and Wallace Oliver  
Linda Orellana  
Mr. and Mrs. Bruce Ottley  
Mona Penner  
Karen Pierce and Carey Weiss  
Andra and Irwin Press  
David and Valeria Pruett  
Wendy and Jeffrey Puglielli  
Diana and Bruce Rauner  
Ms. Leslie Rehagen  
Lynne and Allan Reich  
Michael and Christine Rice  
William and Cheryl Roberts  
Ann and Robert Ronus  
Deborah and Jeffrey S. Ross  
Bruce Sagan and Bette C. Hill  
John M. Savko and Deborah J. Hodges  
April and Jim Schink  
Erich and Judy Schwenker  
Judy and Thomas Scorza  
Jill and Mike Severino

Kenneth Sharigian  
Chuck Simanek and Edna Burke  
Michael and Linda Simon  
Michael and Sharon Sloan  
Julia Smith and Ira Bodenstein  
David Stafford and Marcia Richards  
Ned Stebbins  
Stan and Kristin Stevens  
Janet Surkin and Robert Stillman  
Donna and Tom Stone  
Mr. and Mrs. William R. Tobey, Jr.  
Gretchen W. Vacendak  
Dan and Patty Walsh  
Weinberg Family Foundation  
Paul and Mary Yovovich  
Erich and Robin Zafirovski  
Anonymous (3)

Kathy Harrington and Charlie Moles  
Mark and Lori Harris  
Dr. Robert A. Harris  
Mary J. Hayes  
Heestand Foundation  
Ross C. and Andrea Heim  
Richard and Dianna Heinz  
George and Susan Heisler  
Catherine and Jack Herrmann  
Mr. and Mrs. Mark C. Hibbard  
Donald E. Hilton and John Buscemi  
Gail and Tom Hodges  
Denise and Adam Hoeflich  
Nan and David Hoff  
Jim and Deborah Hopkinson  
Karen and Tom Howell  
Charles and Caroline Huebner  
Patricia J. Hurley  
Terrell and Jill Isselhard  
Pam and Paul James  
Donald and Susan Jeffers  
Davis Jenkins  
Nancy and Christopher Johnson  
Richard K. Johnson and Marybeth Dougherty  
Russell N. Johnson and Mark D. Hudson  
Dr. Abhilasha Jones  
Lynn and George Jones  
Peter H. Jones and Marian Pearcy  
Ms. Susan M. Junkroski  
Peter and Stephanie Keehn  
Kathryn and Bill Kerr  
Ms. Krystyna Kiel and Mr. Alexander Templeton  
Michael Kiley  
Jane and Paul Klencak  
Paul Kobasa  
Paul and Raye Koch  
Joan and Richard Kohn  
The Koldyke Family Fund  
Bonnie Krasny  
Karthik Krishnan  
Michele Kurlander  
Donna LaPietra and Bill Kurtis  
Patrick R. Lagges  
Ed and Mary Langbein  
Mr. and Mrs. Eric Larsen  
Bradley Larson  
Lew and Laurie Leibowitz  
Ruth W. Lekan  
Joanie and Richard Leopold  
Barry Levenstam and Elizabeth Landes  
Laurie and Gerry Levin  
Mrs. Carole F. Liebson and Dr. Philip R. Liebson  
Roman and Katherine Lipp  
Jane and Richard Lipton  
Diane and Bill Lloyd  
Jim and Kay Mabie  
Martha and John Mabie

Charlene and Gary MacDougall  
Jolie Macier and James Niehoff  
Paula and Jeffrey Malak  
Faye Marlowe  
Roland and Adele Martel  
Doretta and Robert Marwin  
Mr. John F. McCartney  
Dr. William McMillan and Dr. Jane McMillan  
Helen Melchior  
Dr. Janis Mendelsohn  
Madonna and John Merritt  
Mary Donners Meyer  
Meredith and Chris Meyer  
Tim Michel and Amy Laiken  
Judith and Robert Miller  
Nathan Miller  
Family of Nancy and Henry Mills  
Laura Mishkin  
Dr. Marilyn Mitchell  
Susan Mitchell  
Tom and Rosemarie Mitchell  
Bev and Dick Moody  
Corinne Morrissey  
Steven W. Morris  
Heather Morrison  
Sheldon Mostovoy and Nola Penn  
Sandra L. Mueller  
Margaret Edith Murphy  
John Andrew Nagy  
Hari and Mary Nair  
Catherine Nessinger  
Hope G. Nightingale and David Ellis  
Zanna and Aram Nikitas  
Dana Levinson and James Noonan  
John K. Notz, Jr.  
Mr. Bernard Nusinow  
Bill and Penny Obenshain  
Mr. and Mrs. James J. O'Connor  
Martin and Debbie O'Donovan  
Barbara and Daniel O'Keefe  
Mr. and Mrs. Norman Olson, Jr.  
Jonathan F. Orser  
Harper Pack  
George and Peggy Pandaleon  
Drs. Allen L. and Georga Parchem  
Robert K. Parsons and Victoria J. Herget  
Fiona and David Partington  
Wendy and Hank Paulson  
Carol Pennel  
Theodore and Harriette Perlman  
Sandra Perlow  
Lyneta Grap Piela  
Joe Piscuzzor  
Steven Plevin

## BARD CIRCLE PARTNERS \$1,000-\$2,499

Richard and Janice Aaron  
Margery Al-Chalabi  
Mrs. Mary Alukos  
Jane Ambler  
James and Sheila Amend  
Mrs. Gene G. Andersen  
Gregg and Karen Anderson  
Judith and Harold Anderson  
Robert C. Anderson  
Dalia and Jurgis Anyas  
Robert and Lynn Arensman  
Jonathan and Katrina Arthur  
Peter and Lucy Ascoli  
Matthew and Charlotte Ashley  
Edgar H. Bachrach  
The Baila Foundation  
Stephen and Susan Baird  
Foundation  
Pamela Baker  
Katherine A. Balek  
Lauren and Rick Barnett  
Barbara Barzansky  
Ron Bauer Design Inc.  
Michael and Diane Beemer  
C. Bekerman, M.D.  
Linda Finley Belan and Vincent William Kinehan  
Bruce Bellak  
Judson and Mary Bergman  
Leigh and Henry Bienen  
Richard and Heather Black  
Frances and Ed Blair  
Elizabeth and David Blinderman  
Shaun and Andy Block  
Philip D. Block III Family Fund at The Chicago Community Foundation  
Joanne Gazarek and Chris Bloom  
Fabrice and Cara Braunrot  
Paul and Sue Brenner  
Peter and Kathy Bresler  
Dirk Brom and Kim Russel  
Douglas R. Brown and Rachel E. Kraft  
Mr. and Mrs. George M. Brown  
Sandy and Ed Burkhardt  
John Byrd  
Anne Cadigan  
Ed Calkins  
Michael L. Cardinale and Autumn L. Mather  
David and Orit Carpenter  
John Challenger  
Rev. Dr. Jane A. Clark and Mr. Michael A. Clark  
Sarah Riedl Clark and Brandon Clark  
Eric Cokke  
Jim and Cari Coleman  
Jane and John Colman  
Lawrence Corry  
Patricia Cox  
Bob and Chie Curley  
Charles Custer  
Ellen and Jim Dalton  
Char and Larry Damron  
Wilma and Michael Delaney  
Mr. Paul Dengel and Ms. Paula J. Morency  
Gregory Desmond and Michael Segobiano  
William DeVoskin and Wendy S. Gross  
Evelyn J. Diaz  
Amina Dickerson  
Mr. and Mrs. Byram Dicks  
Mary Anne Difatta  
Robert A. Dillon

Tom Dimond  
David and Eileen Donnersberger  
Carole and Peter Doris  
Jill A. Dougherty  
Joan Govan Downing  
Rita Dragonette  
Ingrid and Rich Dubberke  
Michael and Debra Duffee  
Dr. and Mrs. W. Brian Duffy  
John Duncan and Anita Sarafa  
Drs. George Dunea and Sally Dunea  
Kathy Dunn  
Thomas and Martha Dwyer  
Dorne and Stephen Eastwood  
Barbara and John Eckel  
Kitty Egan  
Melanie Ehrhart  
Jan Elfine  
Edna and Wolfgang Epstein  
Thomas and Pat Erickson  
John and Cathie Estey  
Sue S. Ettelson  
Patti Eylar and Charlie Gardner  
Jeff Farbmman and Ann Greenstein  
Richard Harris Fawell  
Amy Fielek  
Mr. and Mrs. Steven D. Fiefeld  
Cameron and Amy Findlay  
Peter Fischer and Joanne Roddy Fischer  
Maggie Flores  
Henry and Frances Fogel  
Adrian Foster  
Amanda Fox  
Ms. Lucinda Fox and Mr. John Mancini  
Timothy and Janet Fox  
Willard and Anne Fraumann  
Patricia and Martin Freeman  
Judy and Abel Friedman  
Sharon Fritz  
Dr. Willard Fry  
James and Paula Furst  
J. Patrick and Anne M. Gallagher  
Sean and Susan Gallagher  
Ann Gardner and Irene Wasserman  
David and Tracey Gau  
Susan Mabrey Gaud  
Stephen and Elizabeth Geer  
Lolly and John E. Gepson  
Joyce and Allen Gerstein  
Mr. and Mrs. James J. Glasser  
Honey Lynn Goldberg  
Gordon and Nancy Goodman  
Jim Goodridge and Joan Riley  
Mr. and Mrs. Robert M. Gordon  
Rabbi Samuel Gordon and Patty Gerstenblith  
Donald and Jane Gralen  
Linda D. and Craig C. Grannon  
Barcy Grauer  
Jill and David Greer  
Ann and Doug Grissom  
Jack and Sandra Guthman  
Marjorie E. Habermann  
Mary E. Hafertepe  
Robert Hanlon and Barbara MacDowall  
Marcia and Glenn Harer

Huebner  
Patricia J. Hurley  
Terrell and Jill Isselhard  
Pam and Paul James  
Donald and Susan Jeffers  
Davis Jenkins  
Nancy and Christopher Johnson  
Richard K. Johnson and Marybeth Dougherty  
Russell N. Johnson and Mark D. Hudson  
Dr. Abhilasha Jones  
Lynn and George Jones  
Peter H. Jones and Marian Pearcy  
Ms. Susan M. Junkroski  
Peter and Stephanie Keehn  
Kathryn and Bill Kerr  
Ms. Krystyna Kiel and Mr. Alexander Templeton  
Michael Kiley  
Jane and Paul Klencak  
Paul Kobasa  
Paul and Raye Koch  
Joan and Richard Kohn  
The Koldyke Family Fund  
Bonnie Krasny  
Karthik Krishnan  
Michele Kurlander  
Donna LaPietra and Bill Kurtis  
Patrick R. Lagges  
Ed and Mary Langbein  
Mr. and Mrs. Eric Larsen  
Bradley Larson  
Lew and Laurie Leibowitz  
Ruth W. Lekan  
Joanie and Richard Leopold  
Barry Levenstam and Elizabeth Landes  
Laurie and Gerry Levin  
Mrs. Carole F. Liebson and Dr. Philip R. Liebson  
Roman and Katherine Lipp  
Jane and Richard Lipton  
Diane and Bill Lloyd  
Jim and Kay Mabie  
Martha and John Mabie

## CHICAGO SHAKESPEARE THEATER BARD CIRCLE MEMBERSHIP



**JOIN TODAY**  
for the ultimate  
Chicago  
Shakespeare  
experience!

Your Bard Circle membership provides you with VIP ticketing and intermission service, as well as intimate events with the world's leading theater artists.

By making a leadership gift of \$1,000 or more, you can directly support the extraordinary productions on our stages and our work throughout the community.

To learn more about the Bard Circle, please contact Dottie Bris-Bois, Associate Director of Development  
dbrisbois@chicagoshakes.com | 312.667.4965

Joseph P. Gaynor and Victoria Poindexter  
Dr. Derek Pollard  
Michael and Tanya Polsky  
Michael and Christine Pope  
Lisa S. Portnoy  
Dr. and Mrs. Richard A. Prinz  
Sandra Davis Rau  
Sam Razi and Julie Zhu  
David and Lee Reese  
Peggy and Phil Reitz  
Ms. Elspeth Revere  
Dave and Ellen Rice  
Louise Robb  
Edmund and Carol Ronan  
Ed Roob  
Alexander and Anne Ross  
Yumi and Douglas Ross  
Bob Kunio and Libby Roth  
Joseph O. Rubinelli, Jr.  
Dr. Patricia Rywak  
Jane Nicholl Sahlins  
Angelique A. Sallas, Ph.D.  
Bettylu and Paul Saltzman  
Larry Salustro  
Joanne Arden Sarasin and Brad Soren  
Nancy and Jon Schindler  
David and Stephanie Schrodt

Patricia and David Schulte  
Shauna Scott and J. Parker Hall, IV  
Maryellen and Thomas Scott  
James M. Sears  
Richard and Betty Seid  
Dr. Mridu Dore Sekhar  
Jan and Emanuel Semerad  
Andrew H. Shaw and Martha A. Peterson  
Charitable Fund  
The Ilene and Michael Shaw  
Charitable Trust  
Brian and Melissa Sherman  
Richard Neville and Karen Shields  
Jack Siegel and Evelyn Brody  
Craig Sirls  
Maureen Slater  
Bonnie and Don Slavicek  
Dustin Smallheer and Dottie Bris-Bois  
Maurice Smith  
Richard and Sharlene Smith  
Unni Song  
Joan Sorensen  
Richard and Nancy Spain  
Philip and Sylvia Spertus  
Courtney A. Spillers

Cheryl Steiger and Kevin Noonan  
Penelope R. Steiner  
Carol D. Stein and James S. Sterling  
Liz Stiffel  
Andrew Sudds and Kristin E. Cowley  
Judy Swiger  
Dr. James V. Talano  
Pat and Deena Talano  
Rona Talcott and Owen Deutsch  
Kimberly K. Taylor  
Sara and Jim TenBroek  
Philip and Becky Tinkler  
Stephanie and John Tipton  
Ms. Laura Torphy  
Joanne Tremulis  
Joanne Troutner  
Gary Tubb  
Henry and Janet Underwood  
Anne Van Wart and Michael Keable  
Todd and Cari Viereggs  
Nancy Vincent  
Robert and Camille Von Dreele  
Mr. and Mrs. Clark L. Wagner  
Todd and Sharon Walbert

Mary Kay Walsh  
Roberta and Robert Washlow  
David Wasserman, M.D.  
Miranda Wecker  
Howard and Marilyn Weiss  
Albert and Sherrie Weiss  
Brian and Sheila Whalen  
P. Wheeler  
Steve and Bonnie Wheeler  
Lisa and Randy White  
Carol Williams  
Mr. Chad Williams and Dr. Amy Williams  
Jan Williams  
Rev. Linnea Wilson  
Mr. Dan Wilson and Mrs. Kit Mahlman  
Fritz V. Wilson  
Gary and Modena Wilson  
Mr. and Mrs. George Winkler  
The Winsor Family  
Jeffrey and Claudia Wood  
Harold Woodman  
Steve and Arna Yastrow  
Stephanie Zabela and Jamie Obermeier  
Ann Ziegler  
William Ziemann  
Anonymous (9)

Audrey L. Paton  
Ilene Patty and Tom Terpstra  
Charles and Mary Phillips  
Toni and Brett Pritchard  
Kristine and Scott Prugh  
Ms. Julia Querin  
Norm and Helene Raidl  
Teresa Ramos  
Libby and Dan Reimann  
Mr. and Mrs. Gregg Revak  
Robert J. and Barbara A. Richards  
Dr. and Mrs. Gerald Rogers  
Bryon Rosner and Martha Roth  
Maija and Jay Rothenberg  
Norman J. and Alice E. Rubash  
Sandra and Eric Ruskoski

Richard and Susan Sanders  
Sandra and Jon Schmoll  
Barbara and Lewis Schneider  
Ralph and Donna Schuler  
Larry and Natalie Schumacher  
John Sergio  
John and Kay Shaw  
Mac and Joanne Sims  
Mr. Gregg Skalinder and Mrs. Barbara B. Kreader  
Jane and Arthur Slaven  
James and Mary Jo Slykas  
Chuck Smith  
Kathleen and Brian Spear  
Sue E. Stealey  
Kathleen Steffen and Steve Wirth  
Nikki and Fred Stein

Mr. and Mrs. Wallace J. Stenhouse, Jr.  
Nancy and Bruce Stevens  
Susan Stone  
Sylvia and Joe Stone  
Caryn Straus  
Lois and Richard Stuckey  
Jerry Szatan and Katherine Abbott  
Susan C. Taylor  
Harrison and Marilyn Tempest  
Michele Thomure  
James M. and Carol D. Trapp  
Edith and Edward Turkington  
Lori L. and John R. Twombly  
Ellen Voda

Rev. Mark J. Walter  
Jeff and Paula Waterman  
Richard and Karen Weiland  
Patricia and Michael B. Weinstein  
Dr. Barry Goldman and Victoria Weisenberg  
John and Connie Wesley  
Chris and Diane Whotton  
John W. Wheeler  
Jacqueline White  
Diana Williams  
Ann Wise  
Dr. Jenny Wojcik  
Susan and Michael Wolz  
Kevin Yausy  
Susan Youdovin  
Mr. and Mrs. Robert Zimelis  
Christine Zrinsky  
Anonymous (11)

## COLLEAGUES \$500-\$999

Tom and Ann Alexander  
Karen B. Alexander  
Doctors Andrew and Iris Aronson  
Richard K. Baer, M.D. and Carol Hirschfield  
Sandra Bass  
Judith Baxter and Stephen Smith  
Gerald and Maria Bayer  
Simeon Peebler and Kirsten Bedway  
Joan Israel Berger  
Harriet K. Bernstein  
Ms. Lynne Blanton  
David and Luann Blowers  
Ms. Ann Bratton  
Deborah B. Braxton  
Richard H. Brewer and Mary Ann Schwartz  
Gregory Brinkman  
Michael Brodsky  
Judy and John Bross  
Pam and James Buchholz  
Buck Creek Fund  
John M. Burke  
Jan Burnham and Ray Carney  
Janet Carl Smith and Mel Smith  
Austin Carpenter  
Virginia R. Cassidy  
Marge and Maurice Champagne  
Larry and Julie Chandler

Barbara and Bruce Chrisman  
Christopher Cobb  
Timothy and Theresa Coburn  
George and Minou Colis  
Mr. and Mrs. Howard Conant  
Ms. Nancy Raymond Corral  
Anne and Malachy Daly  
Marilyn Darnall  
Norma E. Davis Willis  
Marijane Deters  
Wendy Doniger  
Leslie Douglass  
Mr. and Mrs. Jose Duran  
Lori Gray Faversham  
Terry and Judith Feiertag  
Deborah Flattery  
Foley Family Foundation  
Judith R. Freeman  
Merle Friedman  
Joan A. Gall  
Denise Michelle Gamble  
Nancy Gavlin  
Ms. Nancy S. Gerrie  
Arlene and Camillo Ghiron  
Margaret Gielniewski  
Carol and Jeffrey Glassroth  
Jaye and John Golanty  
John F. Gordon and Bill Salvato  
Robert J. Gorski  
Suzanne Gossett  
Mr. Joseph P. Gromacki  
Bruce Handler  
Janis and Boyd Harman

Tom and Liz Harmening  
Dr. Victoria F. Harris  
Margaret and Mark Hausberg  
Christie Hefner  
Mary Ellen Hennessy  
Mair and Rich Hill  
Mrs. Mary P. Hines  
Nancy and Allen Hirschfield  
Brian Horwood and Mary Beth Berkoff  
Gene Hotchkiss  
Professor and Mrs. Clark Hulse  
John D. Jawor  
Steven A. Johnson  
Ranee and Vance Johnson  
Eric and Laura Jordahl  
JS Charitable Trust  
Patricia and James Jurgens  
Joan Kacmar  
Diane and Byron Karzas  
Jim and Cheri Kasella  
Nancy and Don Kempf  
Ms. Emily Kessler  
Frank and Katherine Kinney  
Lisa Kohn and Harvey Nathan  
Electra D. Kontalonis  
Mr. and Mrs. Robert Korajczyk  
Susan Kovic  
Kevin A. and Joanne C. Krakora  
Carol L. Kutak

Mark and Jennifer Landolt  
Jennifer and Joey Lansing  
Dr. and Mrs. Richard Lariviere  
The Lees Family  
Judy and Stephen Levin  
Valerie Colis and Peter Livaditis  
Karyn B. Lutz  
Barry MacLean  
Drs. Anette and John Martini  
William Mason and Diana Davis  
Charles Mauter  
Scott McCausland  
Ann McDermott  
Stephen J. and Rita McElroy  
Dan and Mary McGuire  
Terry J. Medhurst  
Bill Melamed and Jamey Lundblad  
Daniel Meyer  
Pat and Ronald S. Miller  
Rick and Joyce Morimoto  
Mr. J. Thomas Mullen  
Henry Munez  
John and Bari Murphy  
Elliot Golovkin and Charlotte Murray  
Elaine Newquist  
Christine Oliver  
Daniel O'Neill  
Jim and Sharon O'Sullivan  
Ronna Page  
Mr. and Mrs. John Patience

## FRIENDS \$250-\$499

Armando M. Almendarez  
Kimball and Karen Anderson  
Steven M. Antholt  
Evelyn C. Arkebauer  
Mareon R. Arnold  
Susan Arnold  
Cal and Ann Audrain  
Sharon Baldwin  
Judie and Julius Ballanco  
Randy and Lorraine Barba  
Mr. and Mrs. William G. Barker III  
Peter Barrett  
Sheila Barton Bosron  
Gregory Batton and Carol Constantine  
Mr. and Mrs. Thomas J. Bax  
Elaine and Howard Bayer  
Steve and Anne Beatty  
Mary Beaubien  
Elizabeth S. Beck  
Susan and Don Belgrad  
Patti and Nebil Benaissa  
Susan R. Benner  
Roy C. Bergstrom  
Jamie L. Berndt  
Julie and Lawrence Bernstein  
John and Kathy Biel  
Noel and Shirley Biery  
Andrea Billhardt  
Bernard and Nancy Blayer  
Dr. Thomas Pritchett Bleck  
Dennis and Sharon Blevit  
Bob Blitzke  
Linda and Robert Bolas  
Darci Bolenbaugh  
Mr. and Mrs. Don and Linda Bolte  
Steve and Kris Borkenhagen  
Aldridge Bousfield  
Sam and Phyllis Bowen  
Betty and Bill Boyd  
Julia Bristow Briggs  
Mr. and Mrs. David and Julie Bromley

Linda and Terry Brown  
Tom and Mary-Doug Brown  
Allison Brustin and Lisa Groff  
Patricia P. Buckler  
Mr. Jack Buoscio  
Marcia and Gerald Burke  
Karen and David Burnett  
Rosemary and John Buteau  
Kenneth and Harriet Carlson  
Virginia and Stephen Carr  
Annette and Rowan Carroll  
Christine Chakoian and John Shustitzky  
Tim Chapman and Sandy Jordan  
Ms. Cynthia Cheski and Rev. Scott Elliott  
Susan Coaker  
Dr. James and Mrs. Susan Cohn  
Claire Concannon  
Paula Conrad  
Kim and Vera Cory  
Mary and John Crois  
Bruce K. Crowther  
Barbara Flynn Currie  
Chris and Steve Cusack  
Ms. Roxanne J. Decyk  
Joseph Ditoro  
Deborah Domain  
Patricia and Leonard Dominguez  
Paula and Ronald Domskey  
Charles J. Donahue  
Sue Donoghue  
Dianne Levand Duner  
Doctors Deirdre Dupré and Robert Golub  
Holly H. Eger  
Ezra, Magdalene, and Zed Eisenberg  
Tim and Jane Evans  
Linda C. Fairbanks and Jeanne DeVore  
Edith and Gerald Falk

Mary and Paul Favaro  
Nancy Palm Felton-Elkins  
Carol Fessenden  
Elizabeth Fieweger  
Dr. and Mrs. Anthony G. Finder  
Mr. Carl Fisher and Dr. Linda Fisher  
Maggie FitzPatrick  
David B. Flax  
Marcia L. Flick  
James E. Flinn  
Ms. Linda Fornell  
Stacie Frank and Jay Ablian  
Marya Frankel  
Martin Friedman and Peggy Casey-Friedman  
Maureen Foran-Fruhwirth  
Thomas and Edward Gamson  
Marilynn Gardner  
Les and Katrina Garner  
Lisa Gates  
Mr. and Mrs. Michael and Sally Gibbs  
Debra Gineris  
Patricia and James Gladden  
Gerry and Stan Glass  
Eunice and Perry Goldberg  
Barbara Grabowski  
Ginny and Bob Grecco  
Timothy and Joyce Greening  
Robyn and David Grossberg  
Paul M. Gruber  
Carol and Solomon Gutstein  
Ms. Waverly Hagey-Espie  
Chester and Phyllis Handelman  
Judith Hanlon  
Michael Hansen and Nancy Randa  
Lois and Donald Hartung  
Nancy Hays Heffernan  
Sharon L. Herendeen  
Leslie Hickey  
V.E. Hicks

James D. Holzhauser  
Susan K. Horn and Donald S. Honchell  
Dr. Sujin Huggins and Ms. Jasmine Kennedy  
Jennifer and Brad Ilko  
R. Jaquart  
Dr. Julie and Mr. William Jastrow  
Rolfe B. Jenkins  
Patricia A. Jiganti  
Jerry and Karen Johnson  
Ms. Judith Jump  
Tom and Esta Kallen  
Olwyn J. Kane  
Sherri Kayser  
Brendan and Karmen Keane  
Louis V. Kersten  
Thomas and Margaret Kittle-Kamp  
Jean Klingenstein  
Cheryl and Don Kobetsky  
Judy and Perry Kozicki  
Mr. Arthur Kroft  
Jayna and Barry Kroll  
Jared D. Kurber  
John L. Ladle, Jr.  
Joseph C. Lane  
Left Brain Wealth Management  
Jim and Laurel Lannen  
Brian James Lauscher  
Bryan S. Lazorik  
Michael and Diane Levy  
Ellen Frell Levy  
Greg Lewis and Mary Strek  
Mr. David P. Lloyd and Ms. Suzanne Williams  
Eileen Madden  
Dave and Nancy Madsen  
James L. and Alice Reno Malone  
Michael Maloney  
Deborah B. Manooogian  
Mary Ann and Dennis Marks

Mr. and Mrs. Russ Mayerfeld  
Alisha and Alan McCloud  
Margaret and Mike McCoy  
Honorable Kathleen M.  
Mary Lee Reed  
Maureen McIntyre  
George and Alice McKann  
John and Karole  
McLaughlin  
Jean Medina  
Claretta Meier  
Art and Linda Milton  
Judy Mischel and  
Jeff Horvitz  
John and Bonnie Morell  
George Morrissey  
Timothy and Janet  
Murtaugh  
Carol T. Neely  
Nicolas H. Nelson  
Leslie and William Nelson  
Jon and Kathy Newcomb  
John and Pat O'Brien  
Linda O'Bryant  
Mauricio Ormachea  
John P. Parkins  
Martha Pascal  
Peggy H. Paulsen  
Thomas Pawlik and  
Ava Cohn  
Patrice Pearsall  
Cliff Perotti  
Daniel and Barbara Perry  
Lindsey and David Peters  
Melanie and Daniel  
Peterson  
Bruce and Susan Peterson  
Viktoras Petrolunas  
Mr. and Mrs. Joe Phillips  
Marian Popovich  
Jimmie Price  
Chris and Elizabeth Quigg  
James and JoAnne Rankin  
Adele Rapport

Mr. and Mrs. Richard  
Redmond  
Herbert Reece  
Janet K. Reece  
Mary Lee Reed  
Mr. and Mrs. Myron J.  
Resnick  
Dr. and Mrs. Ralph W.  
Richter, Jr.  
Paul Rink  
Gerald Riva  
Marilynn and Charles Rivkin  
Warren Rodgers Jr.  
Julian Rodriguez  
Mary Rooney  
Alan and Debra Rosenberg  
Sidney and Alexandra Roth  
Heidi S. Rothenberg  
Herbert and Rita Rubin  
Sherri Ruppel  
Mary Ann and Stephen  
Ruskin  
Robin Russo  
Ed and Diana Ruthman  
Jim and Noreen Ryan  
Susan Salay  
Dr. and Mrs. Larry Salberg  
Richard Angelo Sasso  
Jo and Robert Sawyer  
Marie-Claude and Peter  
Schauer  
Anne and Steven Scheyer  
Susan and Edward Schiele  
Rosa Schloss  
Bonnie and Roger Schmidt  
Rose Schmidt  
Parr and Robin Schoolman  
Gerald Schultz  
Don and Polly Schwartz  
Will Schwarz and Nancy  
Grace; Sam, Anna and  
Nate Schwarz  
Eileen P. Scudder and  
Russell Zimmermann

Dennis and Janice Sejut  
Donald and Ruth Sender  
Joseph C. Senese  
Naomi and Jerry Senser  
Linda Severin  
James Shaeffer and  
Lynn Hughitt  
Liz and Jeff Sharp  
Kimberly May Shearer  
Lisa Montepasse and  
David Shepherd  
Ellen and Richard Shubart  
June Hill Shulman  
Anna and Mark Siegler  
Lisa Skemp  
Mark and Alison Skertic  
Mary Ann Smith  
Liz Sode  
Mr. and Mrs. William A.  
Spence  
Andrea Srulovitz  
Uta Staley  
Virginia Stigler and  
Stephen Stigler  
Mary Stitt  
Judy Struck  
Carla Stucklen Sather  
George Patrick Surgeon  
Mr. James Swajgl  
Linda Swanson and  
John Seely  
Joyce and Christopher  
Sweet  
William and Heidi Swiss  
Elyse Pearlman and  
Brad Teckenbrock  
Joseph and Dahlia Teshar  
Paul and Linda  
Thistlethwaite  
Barbara and Randy Thomas  
Sue and James Thompson  
Randy Thrall  
Karen Hletko Tiersky and  
Myron Tiersky

Elizabeth and Robert  
Tompkin  
Richard Traut  
Marci A. Eisenstein and  
John W. Treece  
Coleman and Deborah  
Tuggle  
Rheal P. and Denise  
Turcotte  
Mary Kay Tuzi  
Jane and Howard Tyner  
Karen Van Duyn  
Robert M. van Riemsdyk  
Carol and James Vondale  
Jim and Susan Wade  
Larry and Doris Walthers  
Kevin and Anne Warnke  
Barry Watkins  
Mr. David Weible  
Josh and Jamie Weisman  
Danny and Mitch Weston  
Judith and Floyd Whellan  
Mary and Ronald Whitaker  
Barbara Whitman  
Jeffrey Whit  
Bruce Wolfe  
Mr. and Mrs. Stephen Wolfe  
David and Elizabeth Wright  
Therese and Marty Wright  
Nancy Wulfers  
Philip and Virginia Yarrow  
Linda Youngman  
Jamie and Richard Zelvini  
Janice Ziebkka  
Mr. Tighe Zimmers  
John and Linda Zimmie  
Charles and Gail Zugerman  
Mr. and Mrs. Edward J.  
Zulkey  
Karen Zupko  
David Zwarycz  
Anonymous (11)

Darren Diehm  
Cairon Dietsch-Jones  
Robert A. Doepp  
Dr. and Mrs. Henry  
Dold, M.D.  
Dawnmarie Domingo  
Debra and Jim Donahugh  
Janet Donne  
Mrs. Elizabeth Gwynn  
Doolin  
Jan and Bill Doran  
Timothy Duggan  
Ronald B. Duke  
William Dumont  
Dr. Isard Dunietz  
Robert Edger, M.D.  
W. Dow Edgerton  
Heather Edmands  
Darryl Edmonds  
Deane Ellis  
Barry K. Elmore  
Melanie Emerson  
John and Mary Erhard  
R. Marquiss and Virginia  
Erlanson  
Deborah M. Evans  
Patricia Ewers  
Fran Faller  
John and Diana Faulhaber  
Marilynne Felderman  
Madeleine Fern  
Dolores Fetes  
Laura Fishman  
Robert G. Fitzsimmons  
Brian Flannery  
Beth Follenweider  
Irene and Jay Frank  
Mary J. Franklin  
Dan and Ronda Franks  
Rhona and Julian Frazin  
John Freidheim  
Kiran Frey and Pradip Sethi  
Rosalie and Marvin Fruchter  
Mr. John Gable  
John and Joanne Gallagher  
Donn and Barbara Gardner  
Martha Garnett  
Cara Mia Gaziano

Darlene Gee  
Ms. Ruth Geller  
Edith Girata  
Dr. and Mrs. Richard Glinka  
Katherine Ann Godfrey and  
Warren Maltzman  
Jim Goesser  
Martin Goldman  
Steve and Linda Goranson  
Michelle and Gerald Gordon  
Michael and Amy Gordon  
James and Beverly  
Greenwell  
Michael Grethen  
Mary M. Grobarcik  
Marilyn Grogan  
Merle K. and Barry Gross  
Dan Groth  
Dana M. Grzenia  
Deborah Gurvitz  
Joe Guthridge  
Drs. David and Elaine  
Hacker  
Cohen and Hacker  
Architects, LLC  
Robert and Melanie  
Halvorson  
Mr. and Mrs. John W.  
Hammerschlag  
Joseph R. Hanley  
Virginia M. Harding  
Michael A. and Lois D.  
Harring  
James and Sylvia Heim  
Sean E. and Dana J.  
Hendren  
James and Mary Jo  
Henegan  
Brian Herlihy  
Cheryl and Richard Hiipakka  
Lina Flores Hilko  
Phyllis Hill  
John B. Hirsch  
Aaron and Sarah Hoffman  
Thomas C. and Louise P.  
Homburger  
Kirk and Kimberly  
Hoopingarner

James W. Hoover  
Kevin Huigens and  
Anne Marie Crowe  
Timothy F. Hyland  
Dr. Carol Ivy  
Mary Anne and  
Frank Jakalski  
Mr. and Mrs. A.M. Janacek  
Jeffrey Jens  
Jim and Jackie Jepsen  
Marilyn F. Johnson  
Kimberlee Jones  
Kathleen Kallan  
Harriet and Ernest Karmin  
Mike and Jane Kathman  
Lynn Keefer  
Dennis and Marcie Kelley  
Julie and Bill Kellner  
The Kelly's  
Katherine and Kevin  
Kenward  
Susan Kern, M.D.  
Terry and Jack Klecka  
Matt and Karen Klickman  
Shari Kouba  
Lottie Kowalski  
Camille Kozlowski  
Fran Kravitz  
Margaret and Gerald  
Kubasiak  
Mr. and Mrs. Richard Lamb  
Eileen Landau  
Richard Landgraff and  
Bernadette Foley  
Edwin Landon  
Richard F. Lanier  
Virginia Noerr and  
Leonard LaPasso  
William and Blair Lawlor  
Kent and Kathy Lawrence  
Scott and Bobbi Lebin  
Rosaland Lee  
Deborah Leff  
Ken and Marge Lemmel  
Susan Levitt  
Mr. Ken and Dr. Renee  
Lewin  
Fran and Chuck Licht

Constance Lilly  
David and Carol Liner  
Melvin Loeb  
Marybeth Lore  
Rick Loria  
Sam and Joan Lovering  
Dr. Rosemary Lucas  
John Lucey  
Roseanne Lucianek  
Roseanne Lucianek  
Wayne and Kristine Lueders  
Michelle Luna  
Mark P. Lutze and  
Hilda Demuth-Lutze  
Veronica Lynch  
Gregg Malicki  
Delores Mannes  
Sharon Manuel  
Elaine Margulis  
David Marker and  
Georgeann Joseph  
Barbara Martin  
Ed and Linnea Martin  
Anne S. Martin  
Kathleen Martin  
Marco Martinez  
James R. Mather  
Deborah and James  
Mathews  
Philip Matsikas  
James J. Mavros  
Philip and Ann May  
Nicolette Mayo  
Irene D. McGrath  
Joseph Paul McGrath  
Rodrick and Yoshie  
McIlquham  
John and Etta McKenna  
Mr. and Mrs. John McLeod  
Sandra McNaughton  
James D. McQuillan  
David J. Meadow  
David Mehlman and  
Arlene Alpert  
Christopher Melby  
Mr. Robert Mendelson  
Jerold and Marian Michaels  
Scott and Sandy Miller

## ASSOCIATES \$150-\$249

Steve and Viki Adik  
Mark Aghakhan  
Marjorie Albrecht  
Dr. Todd Alexander  
Jill Althage  
Mary and Terry Anderson  
Mr. and Mrs. Silvio Anichini  
Edward Applebaum and  
Eva Redei  
Mr. Steve Armstrong  
The Southwest Symphony  
Orchestra  
Jill and Erik Attkisson  
Peter T. Bandelow  
Edison Barber  
Barbara J. Barnes  
Andrea Bauer  
Robert and Pamela Becker  
Ms. Gail Bedessem  
Kathleen M. Bell  
Jason Benetti

Michael and Patricia Benich  
Lee and Kathryn Benish  
Tom Beris  
Jim Best  
Adrian D. and Arta Beverly  
Rich Beymer  
Rita and Bob Biale  
Anne Bilos  
Rick and Kaila Bingen  
Nancy and David Bishop  
Patrick Bitterman  
Barbara J. Blair  
John Blane  
Merrill and Judy Blau  
Sandra Blau  
Ms. Dorothy Blyth  
Joan Bodendorfer  
Rosemary Ann Bonacci  
H. Constance Bonbrest  
James Bondi and  
Judith Vargas

William Borah  
Sharalyn Borchers  
Robert and Susan Bowker  
Barbara A. Boyer  
BJ Braun  
Alexander and Barbara  
Brenke  
Dr. Regina Buccola  
Joey Buck  
Howard and Moira Buhse  
Ann Burnstine  
Jacqueline Cambata  
Amy and Jeff Cardella  
Helen Carlock  
Drs. Michele Carlson and  
Juan Herena  
James Cavanaugh  
Robert and Judy Chalberg  
Stewart Chapman  
Judy M. Chernick  
Dr. Louis Chicquette

Virginia and Willis Clark  
Ms. Carol Cleave  
John and Mary Collins  
Diarmuid Collins  
Peter and Judy Connolly  
Sharon Conway  
Katherine Coyner  
Caroline P. Cracraft  
Timothy Crawford  
Tom and Barbara Crays  
Rosemary Crowley  
Alan and Charlotte Cubbage  
Nicholas Hittner-  
Cunningham  
Sue and Kent Davis  
Richard and Linda Davis  
William and Dale Davison  
Patrick Daw  
David A. DeBoer  
Phyllis Deerinck  
James and Natalie DeRose

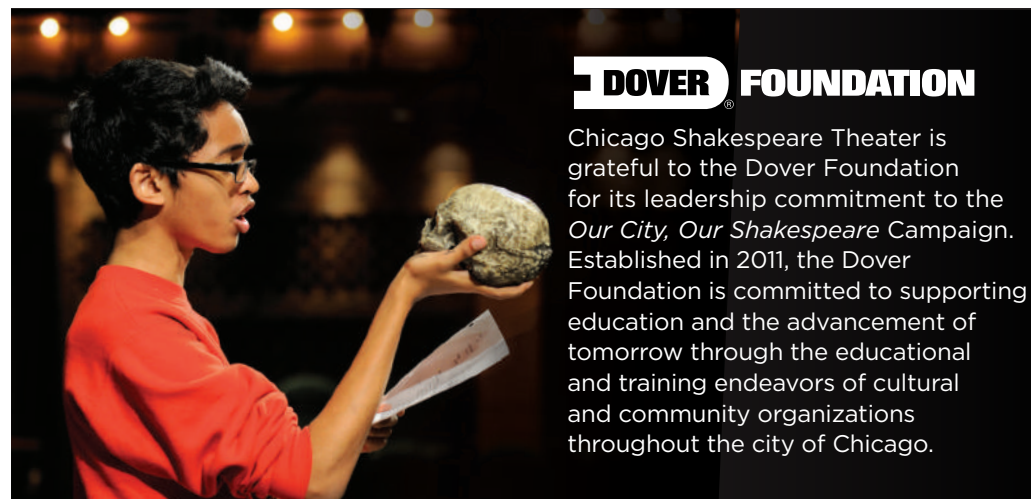



Diane Mocerf  
Paul and Sandra Montino  
June Deforest  
Morganstern  
Carly-Rae Moss  
Dr. and Mrs. Mark D. Rozinski  
Carol R. Mullins  
Rev. Harold B. Murphy  
Mr. and Mrs. Joseph Murphy  
Mary Ellen Murphy  
Angela Murray  
Ms. Barbara A. Murtha  
Dr. Raja R. Nadimpalli  
Ron and Mary Nahser  
Ingeburg Neckermann  
Carol Thomas Neely  
Donald E. Newsom  
Zehava L. Noah  
Patrick K. Noll  
Mary Alma Noonan  
Sherry K. Nordstrom  
Frank Nykiel  
Candus S. Olson  
Ute and Reed O'Malley  
Florence Upjohn Orosz  
and Joel J. Orosz  
Lynne Ostfeld  
Matt and Bev Ottaviano  
Jay Owens and Penny Applegate  
Julia F. Parker  
Nancy Patterson  
Nadine Petersen  
Rita Petretti  
Dr. Robert B. Pildes  
V. Pristera, Jr.  
Dorothy Victoria Ramm  
Debra J. Randall  
Pradeep and Tapashree Rattan

David Rebnord  
Marilyn and Guy Revesz  
The Riedl Family  
Ms. Susan Rifas  
Sandi Riggs  
Mr. and Mrs. Norman A. Robins  
Joan V. Roeder  
Wylie and Leah Rogers  
Virginia Rogodzinski  
Bernie and Judy Rosenstein  
Susan Rosenstein  
Executive Search Limited  
Ann and Ray Rusnak  
Anne Ryan  
Susan L. Sack  
Joan and Frank Safford  
Jonathan and Michelle Sales  
Andria Sandora  
Joyce Saricks  
David and Nancy Sarne and Family  
Alfred and Linda Saucedo  
Michael Schneiderman  
Marcia Schneider  
Gene and Faith Schoon  
Margaret and Eric Schuering  
Susan and Charles Schwartz  
Todd and Susan Semla  
The Shalak Family  
Jane Shapiro  
Mette and David Shayne  
Graciela and William Shorey  
Mr. Sanjaya Shunglu  
Bruce and Sarane Siewerth

Wesley Skogan and Barbara Puechler  
Susan Sleeper-Smith  
Dr. Jeffrey Slovak  
Geraldyn Stanczak Smith  
Katherine K. Smith  
Madison R. and Carolyn J. Smith  
Shirley S. Solomon  
Ivette Sosias  
Rocco Spallone  
Dr. and Mrs. Marshall Sparberg  
Joseph Spellman  
Gerald and Mary Stapleton  
Lenette and John Staudinger  
Ms. Joyce Steffel  
Joel Stein  
Neil Stern  
Jo Ann Stevenson  
Doug and Betsy Stiles  
Mr. G. Ralph Strohl and Dr. Mrinalini Rao  
Mary and Kenneth Sullivan  
Roberta and Leonard Tenner  
Cheryl Thaxton  
Barbara Thompson  
Ken and Glenna Thompson  
Joan and Kenneth Thompson  
Karen and Steve Timian  
James Tongsgard  
Richard C. Treadway  
Sally L. Trekell  
Celeste Troon  
Ronald and Catherine Vaughn

Ronald and Barbara Vavrinek  
Linda Vertrees  
Peter Vilkelis  
Lillian Walanka  
Kamiah Walker  
David and Anna Mary Wallace  
Ms. Amy Waters  
Mary Watt  
Cynthia Weglarz  
Jim and Mary Weidner  
Lois Weiss  
Steven Welton and Tamara Horn  
Patricia Wess  
Mrs. Henry P. Wheeler  
Charles A. and Jeanette White  
Herbert and Catherine Wigder  
Kathy Wilders  
Jessica and Cristine Williams  
David and Jean Wolski  
Patrick and Patrice Wooldridge  
Bruce W. Worthel and Barbara G. Young  
Stephanie Wright and Roger P. Weissberg  
Ruth N. Wukasz  
Julie Yamaguchi  
Beverly Yusim  
Joan and Russ Zajchuk  
David Zarefsky  
Mr. and Mrs. Laurence W. Zoeller  
Anonymous (12)

# Tribute Program

An honor or memorial gift is a distinctive way to honor the memory of friends and family or pay tribute to milestone celebrations. For more information regarding this program, please contact Brooke Flanagan in the Advancement Office at 312.595.5581 or bflanagan@chicagoshakes.com.

*Reflects gifts received between November 1, 2018–November 1, 2019*

## MEMORIAL GIFTS

FOR SARAJANE AVIDON  
AND FELIX SHUMAN  
*Connie and Steve King  
Dick Simpson  
Mr. and Mrs. Richard M. Kohn*

FOR EVELYN "EVIE"  
BARRIGER  
*Ms. Carol Cleave*

FOR BARBARA BLAIR  
*John R. Blair*

FOR MICHAEL CARDINALE  
*Susan O'Brien  
Tom English*

FOR CAROL CHAPMAN  
*Tim Chapman and Sandy Jordan*

FOR LOIS DUNN  
*Kathy Dunn*

FOR HARVE A. FERRILL  
*William and Anne Goldstein*

FOR JACK FULLER  
*Debra Moskovits*

FOR ANN HERNDON  
*Dr. John A. Herndon*

FOR GERRY JAECK  
*Ms. Carol Cleave*

FOR JACK KARP  
*Judy and Abel Friedman  
Mr. and Mrs. Andrew J. McKenna  
Dr. and Mrs. Ronald Perlman  
Theodore and Harriette Perlman  
Michael and Sandra Perlow*

FOR DODIE KOHL  
*Susan Salay*

FOR KENNETH KUEHNLE  
*Andrea Atliss*

FOR JUDY LEVIN  
*Stuart Levin*

FOR ABBY S. MAGDOVITZ  
WASSERMAN  
*David Wasserman, M.D.*

FOR LEW MANILOV  
*The Brodsky Family*

FOR HOWARD MARDELL  
*Anonymous*

FOR ED MINOR  
*Ann Cuniff*

FOR BETTY FAE NUSINOW  
*Mr. Bernard Nusinow*

FOR DR. JAMES L. RAPPORT  
*Adele Rapport*

FOR BERNARD "BERNIE"  
SAHLINS  
*Caroline Cracraft  
Tobi and Milton Lefton*

FOR DAVID SZABO  
*Gerald and Mary Stapleton*

FOR LAUREN ELIZABETH  
WILSON  
*Rev. Linnea B. Wilson and  
Dr. Lanny F. Wilson*

## HONORARY GIFTS

FOR RICK BOYNTON  
*Kenneth Alhadeff  
Bobbi Zabel*

FOR DAVID CASPER,  
RAY WHITACRE, AND  
BMO HARRIS BANK  
*Richard and Elaine Tinberg*

FOR ANN AND  
DICK DICKERSON  
*Amina Dickerson*

FOR E. BROOKE FLANAGAN  
*Bill Melamed and Jamey Lundblad  
Bobbi Zabel*

FOR THE MARRIAGE OF  
TARA FLOCCO AND  
PATRICK DALEY  
*Tim Davis  
John Edelman and Suzanne Krohn*

FOR BARBARA GAINES  
*Madonna and John Merritt  
Mr. and Mrs. Norman A. Robins  
Bill Melamed and Jamey Lundblad*

FOR MRS. EDITH GAINES  
*Dr. James and Rita Sheinin*

FOR GARY AND  
VIRGINIA GERST  
*Rhona and Julian Frazin  
Karen and Tom Howell*

FOR MARILYN HALPERIN  
*La and Philip Engel  
Naja Maltezos  
Kathleen and Thomas Masters*

FOR JASON HARRINGTON  
*Paul Rink*

FOR CRISS HENDERSON  
*Faye Marlowe  
Bill Melamed and Jamey Lundblad*

FOR BETSY KARP  
*Judy and Abel Friedman  
Theodore and Harriette Perlman*

FOR HANNAH KENNEDY  
*Anthony Vasquez*

FOR BARBARA  
MALOTT KIZZIAH AND  
KEITH KIZZIAH  
*Charles and Caroline Huebner  
Jennifer and Joey Lansing*

FOR PEMBE AND TUNCH  
*Ozyurt Family*

FOR PAUL GORDON AND  
CST'S COSTUME DESIGNERS  
*Michael and Christine Rice*

FOR ROB RYAN  
*Mr. and Mrs. Patrick G. Ryan*

FOR ST. CRISPIN DAY SOCIETY  
*Dan Groth*

FOR STUART SHERMAN  
*Anonymous*

FOR STEVEN SOLOMON  
*Susan Mitchell*

FOR HARVEY AND  
MARY STRUTHERS  
*George and Susan Heisler*

FOR CARL AND  
MARILYNN THOMA  
*Terrell and Jill Isselhard  
Joan Golder*

FOR BECKY TRAISMAN  
*Bonnie Krasny*

FOR LARRY YANDO  
*Claudia Traudt*

# THE first folio SOCIETY

Members of the First Folio Society have generously included Chicago Shakespeare Theater in their estate plans. Chicago Shakespeare honors their thoughtful commitment to our future.

Mary and Nick Babson	Jonathan F. Orser
John W. Barriger	Sheila Penrose and Ernie Mahaffey
Joan Israel Berger	Barbara Petersen
Marilyn Darnall	Chuck Simanek and Edna Burke
Kathy Dunn	Craig Sirles
La and Philip Engel	Michael and Sharon Sloan
Michael Goldberger	Steve and Robin Solomon
Linda D. and Craig C. Grannon	David and Ingrid Stallé
Dick Hurckes	Susan Tennant
Barbara Joabson	Helen and Richard Thomas
Dr. Anne McCreary Juhasz	Gayle and Glenn R. Tilles
Judy and John Keller	Linda Vertrees
Mr. and Mrs. Martin J. Koldyke	Wilmont "Vic" Vickrey, Founding Principal, VOA Architects
Anstiss Hammond Krueck	Stuart and Diana Widman
Anne E. Kutak	Frank T. Wheby
Ray and Judy McCaskey	Anonymous(2)

Chicago Shakespeare gratefully acknowledges the following estates that have provided gifts of bequests.

Evelyn D. Barriger	Julie and Parker Hall
George W. Blossom III	Corinne E. Johnson
Carol Irma Chapman	Sherry Ferrill Kelley 1996 Trust
Nelson D. Cornelius	Estate of Joyce E. Malden
S.M. Evans	Harold H. Plaut
Edith B. Gaines	Rose L. Shure and Sidney N. Shure

To include Chicago Shakespeare in your estate plans, please contact Dottie Bris-Bois at 312.667.4965 or [dbrisbois@chicagoshakes.com](mailto:dbrisbois@chicagoshakes.com)

## YOUR GIFT + YOUR EMPLOYER'S MATCH = GREATER IMPACT

Many organizations actively contribute to causes that improve the communities where their staff live and work. **Contact your employer today** to learn about their matching gift initiatives.



Questions? Contact Grace Schneck at 312.667.4947 or [gschneck@chicagoshakes.com](mailto:gschneck@chicagoshakes.com)

## Contributed Materials

Contributed materials and services are an essential component in sustaining Chicago Shakespeare's role as a gathering place for audiences, artists, and members of the community. We thank the following individuals and organizations for their valuable donations of goods and services.

*Reflects contributions received between July 1, 2018–November 1, 2019*

Ambiente Chicago	Hall's Rental Service	MDR Creative
Arc Worldwide	Rich Hein	New Aloft Chicago Mag Mile
BBJ Linen	Harry Caray's	Pollen
Chicago Public Media	Heritage Wine Cellars, Ltd.	Shure Incorporated
Chicago Sun-Times	HMS Media, Inc.	St. Jane Chicago
Communications Direct	Inspired Catering and Events	Tiny Tavern
Embassy Suites Chicago	by Karen and Gina Stefani	Van Duzer Vineyards -
Downtown Magnificent	Intersection	Carl and Marilyn Thoma
Mile and DoubleTree	KPMG Family for Literacy	WTTW, WFMT
Magnificent Mile	Make It Better Media	
Food For Thought	Make-up Provided By M•A•C	

Inspirational.  
Performance.

*Through it all.*

With over 80 years of experience,  
Blue Cross and Blue Shield of Illinois is  
well-rehearsed in making sure you have  
confidence... no matter the stage.

*You know*  
**WHAT to BRING**



BlueCross BlueShield  
of Illinois