

THE NATIONAL THEATRE OF GREAT BRITAIN'S
LANDMARK PRODUCTION OF JB PRIESTLEY'S CLASSIC THRILLER



AN INSPECTOR CALLS

chicago
shakespeare
on navy pier **theater**

CHICAGO SHAKESPEARE THEATER

Take your seat!



Naming a seat in Chicago Shakespeare's beloved Courtyard Theater offers donors the chance to leave a permanent, lasting mark on all that the Theater has accomplished over the past three decades—and all that is yet to be discovered in the years ahead.

To discuss making a seat naming gift,
contact Dottie Bris-Bois at 312.667.4965
or dbrisbois@chicagoshakes.com.

Welcome



DEAR FRIENDS,

Our design mandate for The Yard at Chicago Shakespeare was to create a wholly flexible theater that would act as a dynamic complement to our existing two venues—the Jentes Family Courtyard Theater and the Thoma Theater Upstairs. Since opening in late 2017, The Yard has transformed into eight distinct configurations with audience capacities ranging from 100 to nearly 800. In addition to supporting the development of our own work, this flexibility has also fostered the growth of our international offerings.

The National Theatre of Great Britain's award-winning thriller *An Inspector Calls*, helmed by legendary director Stephen Daldry, is a stunning—and sprawling—production. The sheer volume of the set and expansive staging require a large venue, and the production sits beautifully in The Yard. We are thrilled to have you join us for this masterpiece—a provocative exploration of social responsibility.

Chicago Shakespeare's commitment to showcase artistry from around the globe continues with our next WorldStage presentation: *Two Pints* from Ireland's Abbey Theatre. Penned by Booker Prize-winner Roddy Doyle, the play will be staged in Chicago Shakespeare's Pub—the first time in our history that this intimate space has been activated for performances. Meanwhile, playing in the Courtyard Theater is a 75-minute abridged production of *Macbeth* adapted specifically for student audiences. One of the most powerful plays in Shakespeare's canon, it will welcome 1,000 students and teachers daily during its run on Navy Pier, followed by a three-week tour to schools across the Chicago area.

We look forward to welcoming you back soon! ■

Barbara Gaines
Artistic Director
Carl and Marilyn Thoma Chair

Criss Henderson
Executive Director

Steve Solomon
Chair, Board of Directors

About CST

Under the leadership of Artistic Director Barbara Gaines and Executive Director Criss Henderson, Chicago Shakespeare has redefined what a great American Shakespeare theater can be—a company that defies theatrical category. This Regional Tony Award-winning theater's year-round season features as many as twenty productions and 650 performances—including plays, musicals, world premieres, family programming, and presentations from around the globe. The work is enjoyed by 225,000 audience members annually, with one in four under the age of eighteen. Chicago Shakespeare is the city's leading presenter of international work, and in touring its own productions across five continents has garnered multiple accolades, including the prestigious Laurence Olivier Award. Emblematic of its role as a global theater, the company spearheaded Shakespeare 400 Chicago, celebrating Shakespeare's legacy in a citywide, yearlong international arts and culture festival, which engaged more than one million people. The Theater's nationally acclaimed arts in literacy programs support the work of English and drama teachers, and bring Shakespeare to life on stage for tens of thousands of their students each school year. Over the summer, the company tours a professional production of Shakespeare's work, free for all, to neighborhood parks across the city. In 2017 the Theater unveiled The Yard at Chicago Shakespeare—with its innovative design that has changed the shape of theater architecture. Together with the Jentes Family Courtyard Theater and the Thoma Theater Upstairs, The Yard positions Chicago Shakespeare as the city's most versatile performing arts center. ■



CARASCO PHOTOGRAPHY

IT'S THE MAGIC

*that went into
making it happen.*



FOOD & THOUGHT
—CATERING GROUP—

FFTCHICAGO.COM

*Proud to be a partner with
Chicago Shakespeare Theater*

Steven J. Solomon*
Chair

Paulita A. Pike*
Treasurer

Frank D. Ballantine
John Blazey
Stephen A. Brodsky
Thomas L. Brown
Allan E. Bulley III
Clive Christison
Patrick R. Daley
Brian W. Duwe
Philip L. Engel ♦
Jeanne B. Ettelson
Kevin R. Evanich
Harve A. Ferrill
Sonja Fischer
Richard J. Franke
Barbara Gaines*
C. Gary Gerst ♦
Marguerite H. Griffin

M. Hill Hammock ♦*
Kathryn J. Hayley
Criss Henderson*
Stewart S. Hudnut
William R. Jentes*
John P. Keller ♦
Christie B. Kelly
Richard A. Kent
Barbara Malott Kizziah
Chase Collins Levey
Anna Livingston
Judy Loseff
Renetta McCann
Raymond F. McCaskey ♦*
Robert G. McLennan
Jess E. Merten
Linda Myers
Madhavan Nayar
Christopher O'Brien
Dennis Olis*
Mark S. Ouweleen*

BOARD OF DIRECTORS

Judith Pierpont
Richard W. Porter*
John Rau
Nazneen Razi*
Sheli Z. Rosenberg ♦*
Robert Ryan
Carole Segal
Eric Q. Strickland*
Harvey J. Struthers, Jr.
Sheila G. Talton
Marilynn J. Thoma*
Gayle R. Tilles
William J. Tomazin, Jr.
Donna Van Eekeren
Pallavi Verma
Priscilla A. (Pam) Walter ♦*
Ray Whitacre

*Denotes Executive Committee Members

♦Denotes Former Board Chairs

NORTH AMERICAN PREMIERE BEGINS MAY 14

ARAGON
BOLEYN
SEYMOUR
CLEVES
HOWARD
PARR

SIX

**DIVORCED ★ BEHEADED
LIVE IN CONCERT!**

by **TOBY MARLOW** and **LUCY MOSS**
directed by **JAMIE ARMITAGE** and **LUCY MOSS**

The wives of Henry VIII join forces
for an electrifying musical celebration
of empowerment!

chicago
shakespeare theater
on navy pier

312.595.5600
chicagoshakes.com

chicago
shakespeare theater
on navy pier

BARBARA GAINES
Artistic Director
Carl and Marilyn Thoma Chair

CRISS HENDERSON
Executive Director

RICK BOYNTON
Creative Producer

E. BROOKE FLANAGAN
Managing Director for Advancement
and External Affairs

presents

The National Theatre of Great Britain's
Landmark Production of JB Priestley's Classic Thriller

AN INSPECTOR CALLS

directed by **STEPHEN DALDRY**

Design
IAN MACNEIL

Lighting Design
RICK FISHER

Music
STEPHEN WARBECK

Sound Design
SEBASTIAN FROST

Associate Director
JULIAN WEBBER

PRODUCTION SPONSORS



Music amplification supported by the **Gayle and Glenn R. Tilles Music Fund**
Annual support perennially provided by **The Davee Foundation WorldStage Fund**
ComEd is the official lighting design sponsor of Chicago Shakespeare Theater

Welcome. If we can help accommodate you during your visit, please speak with our House Manager. Please note that flashing lights and haze may be used during this performance. For your safety, we ask that you keep aisles and doorways clear. We request that you refrain from taking any photography and other video or audio recordings of the production.

The performance is approximately 1 hour and 50 minutes with no intermission.

SALUTE TO SPONSORS

Chicago Shakespeare Theater is proud to recognize the partnership of our leading contributors, whose visionary support ensures that Shakespeare lives in Chicago today and for generations to come.

MAJOR SEASON SUPPORTERS



BMO  Harris Bank



 CITADEL

ComEd

THE DAVEE FOUNDATION

Julius Frankel Foundation

ELIZABETH MORSE CHARITABLE TRUST



Raymond and Judy McCaskey

ROBERT R. MCCORMICK FOUNDATION



Burton X. and Sheli Z. Rosenberg

Timothy R. Schwertfeger and Gail Waller

The Harold and Mimi Steinberg Charitable Trust



Carl and Marilynn Thoma

THOMA BRAVO

Donna Van Eekeren Foundation

LEAD SPONSORS

Anne and Andrew Abel Charitable Fund	Embassy Suites Chicago Downtown Magnificent Mile and DoubleTree Magnificent Mile	The Family of Jack Karp Kirkland & Ellis LLP	Sheila Penrose and Ernie Mahaffey
Allscripts	Exelon	Anna and Robert Livingston	Polk Bros. Foundation
Paul M. Angell Family Foundation	Harve A. Ferrill	KPMG LLP	Richard W. Porter and Lydia S. Marti
Anonymous	Food For Thought	The John D. and Catherine T. MacArthur Foundation	John W. and Jeanne M. Rowe
A. N. and Pearl G. Barnett Family Foundation	Lloyd A. Fry Foundation	Lew and Susan Manilow	The Segal Family Foundation
BlueCross BlueShield of Illinois	Virginia and Gary Gerst	Linda and Dennis Myers	Barbara and Barre Seid Foundation
Joyce Chelberg	Illinois Arts Council Agency	Madhavan and Teresa Nayar	The Shubert Foundation
Kent and Liz Dauten	ITW	National Endowment for the Arts	Shure Incorporated
	Jan and Bill Jentes		

ENDOWED FUNDS, CHAIRS, AND PROGRAMS

Mary and Nick Babson Fund to Support Chicago Actors	Pritzker Foundation Team Shakespeare Fund
The Canon in Honor of Barbara Gaines	John W. and Jeanne M. Rowe Inquiry and Exploration Series
The Chicago Music Theatre Endowment	The Segal Family Foundation Student Matinee Fund
The Davee Foundation WorldStage Fund	Dick Simpson in memory of Sarajane Avidon
Ruth D. and Ken M. Davee New Works and Education Fund	Team Shakespeare Endowment
The Hurckes Fund for Artisans and Technicians	Carl and Marilynn Thoma Artistic Director Chair
Kirkland & Ellis Audience Enrichment Fund	Gayle and Glenn R. Tilles Music Fund
Anstiss and Ronald Krueck Stage Design Fund	The Sheldon and Bobbi Zabel Bard Core Program
The Malott Family Student Access Fund	
Ray and Judy McCaskey Education Chair	

For more information about how you can support our work on stage, in the community, and around the world, please contact Brooke Flanagan, Managing Director for Advancement and External Affairs, at 312.595.5581 or bflanagan@chicagoshakes.com.

Cast

Inspector Goole
Sybil Birling
Arthur Birling
Gerald Croft
Sheila Birling
Eric Birling
Edna
Younger Boy
Girl
Older Boy
Ensemble

Supernumeraries

LIAM BRENNAN
CHRISTINE KAVANAGH
JEFF HARMER
ANDREW MACKLIN
LIANNE HARVEY
HAMISH RIDDLE
DIANA PAYNE-MYERS
JUDAH ABNER PAUL
SOPHIE KAEGI
TRENT A. DAVIS
CHRIS BARRITT
BETH TUCKEY
CHLOE ORROCK
ADAM COLLIER
HENRY BOLZON
MARCELLUS BURT
MIKEY GRAY
SUSIE GRIFFITH
ERIC LEONARD
MELODY OATES

Understudies never substitute for listed players unless a specific announcement is made at the time of the *performance*: Charlotte Hensley for *Girl*; Charlie Herman for *Older Boy*; Henry Lombardo for *Younger Boy*.

Production Team

Executive Producer for PW Productions	IAIN GILLIE
Tour Associate Director	CHARLOTTE PETERS
Fight Director	TERRY KING
Production Company Stage Manager	SIMON REYNOLDS
Deputy Stage Manager	LAUREN BARCLAY
Assistant Stage Manager	JAMES THEOBOLD
Associate Lighting Designer	WILL EVANS
Costume Supervisor	CAROLINE McCALL
Wardrobe Mistress	NAOMI WEIGHT
Wigs Mistress	LUCY HORTON
Assistant Costume Supervisors	MEGAN DOYLE
	LAURA CROSBIE
Production Sound Engineer	OWEN LEWIS
Chicago Casting	BOB MASON
CST Stage Manager	DEBORAH ACKER*

*denotes member of Actors' Equity Association.

Profiles



LIAM BRENNAN (*Inspector Goole*) Since graduating from the Royal Scottish Academy of Music and Drama in 1987, Mr. Brennan has worked extensively in theater in Scotland, England, and Ireland. Most recent work includes: *Richard III* and *Twelfth Night* (Shakespeare's Globe, Apollo Theatre/Belasco Theatre, New York); *Diary of a Madman* (Traverse Theatre/The Gate), for which he was awarded Best Actor at the Edinburgh Festival in 2016; the title role in *Edward II*, and the roles of Bolingbroke, MacDuff, Angelo, and Orsino at Shakespeare's Globe. Television includes: *Shetland*, *Machair*, *High Road*, *Bad Boys*, *Taggart*, and *Strathblair*. Films include: *No Man's Land*, *Footsteps*, *Crowman*, *Time Teens: the Beginning*, and *Gas Attack*. Mr. Brennan has recorded numerous dramas and stories for BBC Radio and won the 2006 Critics' Award for Theatre in Scotland in the Best Actor category.



CHRISTINE KAVANAGH (*Sybil Birling*) Ms. Kavanagh's theater credits include: *Hedda Gabler* (National Theatre UK tour); *Man and Superman*, *Albert Speer* (National Theatre); *The Importance of Being Earnest* (Harold Pinter Theatre); *The Liar* (Old Vic); *The Rehearsal* (Almeida/Garrick); *Basket Case* (Northampton Royal Deragate); *A Doll's House* (Lyric, Belfast); *Macbeth*, *Much Ado About Nothing* (Royal Shakespeare Company); *Hamlet* (Nottingham Playhouse); *All My Sons* (Redgrave Theatre); *The Revengers Comedies* (Scarborough); *Last Easter* (Birmingham Repertory); *She Stoops to Conquer*, *Travesties* (Oxford Playhouse); *The Rivals* (York Theatre Royal). Television credits include: *Vera*, *Titanic*, *Room with a View* (ITV); *A Very British Coup* (Skreba Films); *The Blackheath Poisonings* (Central Films); *Catherine Cookson/The Glass Virgin* (Festival Film and ITV); *Chimera* (Zenith Films); *Drop the Dead Donkey* (Hat Trick/Channel 4); *Frank Stubbs* (Noel Gay TV); *In His Life the John Lennon Story* (NBC); *Inspector Morse* (Channel 4); *Doctor Who*, *Inspector Lynley*, *Island Gardens*, *Doctors*, *Jonathan Creek*, *Manchild*, *Seaforth*, *Sleeper*,

Agony Too (BBC); *The Sleeper*, *Underbelly* (BBC Initial films); *Minder* (Thames TV), *"The Ruth Rendell Mysteries"* *May and June*, *"The Ruth Rendell Mysteries"* *No Crying He Makes* (TVS), *The Bretts* (Central TV), *Return of Sherlock Holmes* (Tiger Aspect), *Material Girl* (Carnival Films), *The Saint* (D L Taffner). Film includes *National Theatre Live: Man and Superman Live*. Ms. Kavanagh has worked extensively in radio, including *Home Front*, *I Claudius*, and *Charles Paris* (BBC Radio 4), is a member of the BBC Radio Drama Company, and narrates audio books.



JEFF HARMER (*Arthur Birling*) Mr. Harmer's theater credits include: Richard Willey in *Out of Order* (directed by Ray Cooney), Field Marshal Haig in *Oh What a Lovely War*, Arthur Hoyle in *Up 'n' Under* (Oldham Coliseum); Henry Bingham in *Fox on the Fairway*, Headingly in *Donkeys' Years*, Capulet in *Romeo and Juliet*, As You Like It, DL in *Feelgood*, Henry Perkins in *Funny Money* (Vienna's English Theatre); Tooley in *Made in Dagenham* (Queen's, Hornchurch); Rev. Harry Harrington in *Shadowlands* (number one tour); Vittorio Vidal in *Sweet Charity* (New Wolsey Theatre, Ipswich); Susan Boyle's manager in the musical *I Dreamed a Dream* (national tour); Clyde in *The Witches of Eastwick* (Watermill Theatre); Abanazar in *Aladdin* (Alhambra Theatre, Bradford); Highpockets in *Buddy* (Channel Islands); *Othello*, *Richard III* (Ludlow Festival); Sgt. Major Drummond in *Privates on Parade* (West Yorkshire Playhouse and Birmingham Rep); Bill Austen in *Mamma Mia!* (international tour); Koko in *The Hot Mikado* (directed by Craig Revel Horwood for the Watermill Theatre, Newbury, national tour); King Rat in *Dick Whittington*, Duke of Ephesus in *The Comedy of Errors* (Northcott Theatre, Exeter); Bob Acres in *The Rivals*, all male roles in *The Blue Room*, Bob Cratchit in *A Christmas Carol* (Swan Theatre, Worcester); *The Roy Orbison Story* (Bill Kenwright national tour); Prospero in *Return to the Forbidden Planet*, Billy Flynn in *Chicago* (English Theatre Frankfurt); Mercutio in *Romeo and Juliet*, George Osborne in *Vanity Fair* (Sherman Theatre, Cardiff); Antipholus in *The Comedy of Errors* (national tour); Bottom in *A*

Midsummer Night's Dream, Dr. Seward in *Dracula*, Badger in *The Wind in the Willows* (Liverpool Playhouse); Robert in *Stage Struck* (Grand, Swansea); Alfredo du Lac in *Eurydice* (Whitehall Theatre, West End), Jon Forsythe in *The Forsythe Saga* with Nyree Dawn Porter (national tour). Television and film includes: Prince Andrew in *Diana: Her True Story* (NBC); Herr Luytman in *Norbert Smith - a Life* (Channel 4); *Agatha Christie's Poirot*, *The Bill*, *Kidnap and Ransom* (ITV); *Family Affairs* (Channel 5); *Westbeach* (BBC); *The Runaway* (Sky TV); *Il consul Italiano* (Film Italia); *Saplings* and *Gilbert Without Sullivan* (BBC Radio 4).



ANDREW MACKLIN (*Gerald Croft*) Theater credits include: *The Baleful Lie* (Tristan Bates Theatre); *Jane Wenham: The Witch of Walkern* (Out of Joint/Watford Palace/Arcola Theatre/tour); *The Beauty Queen of Leenane* (Curve Theatre); *Someone Who'll Watch Over Me* (Chipping Norton Theatre); *The Mercy Seat* (York Theatre Royal); *King Lear*, *The Picture of Dorian Gray*, *Three Sisters* (Abbey Theatre); *The Only True History of Lizzie Finn* (Southwark Playhouse); *Brighton* (Garter Lane Arts Centre); *The Beauty Queen of Leenane* (Watford Palace); *I'll Be the Devil* (Royal Shakespeare Company/Tricycle); *All Over Town*, *The Irish Curse* (Project Theatre, Dublin); *24 Hour Plays: Lucy's Brief Guide to Being Human* (Old Vic); *Cinderella*, *Jack and the Beanstalk* (Salisbury Playhouse); *The Cure at Troy* (Floodtide Theatre Company); *Much Ado About Nothing* (Bath Theatre Royal); *Don't Look Back* (dreamthinkspeak); *Markings* (Attic Theatre Company); *A Passionate Woman* (Mill at Sonning). Television credits include: *Jubilee Nurse*, *Mr. Selfridge*, *Fair City*.



LIANNE HARVEY (*Sheila Birling*) Ms. Harvey trained at The Royal Academy of Dramatic Art. Theater credits include: Juliet in *Romeo and Juliet* (UK and international tour); *Relatively Speaking* (Oldham Coliseum, Harrogate Theatre); *The Railway Children*, *Trials of Mary* (Eastern Angles); *Heartbreak*

House (Union Theatre); *Enveloped in Velvet* (Arts Theatre); *The Daughter in Law*, *Mercury Fur*, *The Witch of Edmonton* (RADA). Television includes *Not Safe for Work* (Channel 4). She played the female lead in 2017 feature film *Bikini Blue* (for multi-Academy Award-nominated Studio Filmowe Zebra, Warsaw).



HAMISH RIDDLE (*Eric Birling*) Mr. Riddle trained at the Royal Conservatoire of Scotland. Theater credits include: *An Inspector Calls* (Playhouse Theatre, West End/PW Productions/National Theatre/ 2015-2016 UK tour); *Tory Boyz*, *Prince of Denmark*, *Romeo and Juliet*, *Pope Joan*, *Black and White*, *As You Like It* (NYT); *Prince of Denmark* (National Theatre). Short film credit includes the title role in *Arthur in Their War* (Chalice Films, directed by Max Mason).



DIANA PAYNE-MYERS (*Edna*) Born in 1928 in Darlington, County Durham, Ms. Payne-Myers took dance classes in ballet, tap, and musical comedy as a child. She was taught by Violet Ballantine, who at the time was also teaching princesses Elizabeth and Margaret Rose. Ms. Payne-Myers and her young dancing companions raised money for charity with performances at the Theatre Royal York, Theatre Royal Newcastle, the Scala in Soho, London, and Raby Castle. Shortly after the Second World War, she travelled to London, where she trained and danced with the Ballet Rambert. She also appeared in pantomimes, summer seasons, and variety as a sister act with horses and dogs, Frank Sinatra, Dean Martin and Jerry Lewis, tightrope walkers, and Max Miller. She appeared with Evelyn Laye and Anton Walbrook in *Wedding in Paris* at the London Hippodrome, *A Girl Called Joe* at the Piccadilly Theatre with Denis Quilley and Edward Woodward, *For Adults Only*—a satirical revue at the Aldwych Theatre, and is a founding member of Sadler's Wells Opera Ballet. Later, Ms. Payne-Myers toured to Europe, America, and Australia with Lloyd Newson's DV8 Physical Theatre Company.

She also worked with choreographers Matthew Hawkins, Arthur Pita, and Wayne McGregor. Among her many credits as a dancer is participating in the Elixir Festival: Celebrating Lifelong Creativity at Sadler's Wells Theatre in 2017. She appeared in Caryl Churchill's *The Skriker* and in Tennessee Williams' *Baby Doll* both at the Cottesloe, National Theatre; and Daniel Kramer's *Woyzeck* at the Gate and in New York. She has performed in Stephen Daldry's iconic production of *An Inspector Calls* on more occasions than any other actor, having first appeared as Edna at the Garrick Theatre in the 1990s, in subsequent UK tours, at the Aldwych, and in Australia. In the 2002 New Year Honours list, Ms. Payne-Myers was awarded an MBE for Services to Dance.



CHRIS BARRITT

(Ensemble) Mr. Barritt trained at LAMDA. Theater credits include: *Blue/Orange* (Wimbledon); *Otherwise Engaged* (Criterion); *The Birthday Party* (Duchess); *See You*

Next Tuesday (Albery); *She Stoops to Conquer/A Laughing Matter* (National Theatre); *Feelgood* (Garrick); *The Lady in the Van* (Queen's); *Dead Funny* (Vaudeville); *Arcadia* (Haymarket); *Run for Your Wife, Move Over Mrs. Markham* (Olympia Theatre, Dublin); *Candida* (Gate Theatre, Dublin); *Othello, Love's Labours' Lost* (Regent's Park Theatre); *The Miser, A Midsummer Night's Dream, Julius Caesar, The Importance of Being Earnest, Zoo Story* (Belfast); *The Misanthrope* (Comedy); *The History Boys, The Dishwashers, Maurice's Jubilee* (national tour); *Ben Hur* (Hexagon, Reading); *The Caretaker* (Old Vic). Television and radio credits include: *Paranormal Live* (later this year); *Dream Team* (Sky); *Emmerdale* (Yorkshire); *Remington Steele* (MTV); *The Scar* (Channel 4); *Brian Friel Profile* (BBC); *Pravda, Night Falls on the City* (Radio 4); *Zoo Story* (Radio Ulster).



BETH TUCKEY (Ensemble)

Ms. Tuckey trained at the Bristol Old Vic Theatre School. Theater credits include: *Our Day Out* (Theatre Royal, Bury St. Edmunds); *An Inspector Calls* (Playhouse Theatre

London); *Peer Gynt* (Royal Festival Hall/Philharmonia Opera); *The Importance of Being Earnest* (Frinton); *Perfect Days* (New Victoria Theatre, Stoke); *Stepping Out* (New Victoria Theatre); *GamePlan* (Stephen Joseph Theatre, tour, West End); *Flatspin* (Stephen Joseph Theatre, tour, West End); *Role Play* (Stephen Joseph Theatre, tour, West End); *Maddie* (Salisbury Playhouse, Lyric Theatre London); *I Wakey Wakey* (Belgrade Theatre); *Coventry Up on the Roof, I Have Been Here Before, Private Lives* (Swan Theatre, Worcester); *Distinguished Service, Habeus Corpus, Judy, Rutherford and Son* (Coliseum Oldham); *A Winter's Tale, A Midsummer Night's Dream, Babes in Arms* (Regent's Park); *When I Was a Girl I Used, Company* (Westcliff); *Into the Woods* (Regional Theatre Award). Radio credits include: *The Antiquary, The Bride of Lammermoor, Saplings* (BBC Radio 4). Television credits include *A Very English Scandal* (BBC).

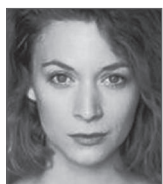

CHLOE ORROCK

(Ensemble) Ms. Orrock trained at LAMDA. Theater credits include: Cassius in *Julius Caesar*, Beatrice in *Much Ado About Nothing* (Don't Hate the Players); Viola in

Twelfth Night, Juliet in *Romeo and Juliet* (Tomahawk Theatre Company); Kate in *Condemned to Live*, Richard Plantagenet/Young Talbot in *Henry VI Parts 1, 2, and 3* (Old Fire Station); PC Abrahams/Nurse Davis in *Too Much Punch for Judy* (Upstairs at the Gatehouse); Sybil Vane in *The Picture of Dorian Gray* (international tour with European Arts Company). Most recently, Ms. Orrock performed her new spoken-word short play, *Of Sirens and Other Monsters*, at the Pleasance Theatre, Islington.



ADAM COLLIER (Ensemble)

Theater credits include: *Translations* (National Theatre); *Henry V* (Royal Shakespeare Company); *The Railway Children* (King's Cross Theatre); *Alice's Adventures in*

Wonderland (Les Enfants Terribles); *The Last Days of Mankind* (Bristol Old Vic); *We're Going on a Bear Hunt* (Australia/Asia/UK tour); *Twelfth Night* (Redgrave Theatre). Television credits include: *Ghost Writer* (BBC); *Your Move* (ITV West); *The Daughter* (BFI). Commercial credits include the John Lewis Christmas Commercial, 2014. Radio credits include: BBC Carleton Hobbs Nominee, *An Elixir of Love*, and *The Incident* (Church Studios).



JUDAH ABNER PAUL

(Younger Boy) **CHICAGO SHAKESPEARE:** Debut. **FILM:** *HAG, The World Without You, Tom of Your Life, Basket of Apples. COMMERCIAL:* *Boston Market. TRAINING:*

Chicago Actors Studio.



SOPHIE KAEGLI (Girl)

CHICAGO SHAKESPEARE: Debut. **CHICAGO:** *Elf: the Musical* (Paramount Theatre); *Baby June in Gypsy* (Music Theatre Works); *Olive Hoover in Little Miss Sunshine*

(Chicago Theatre Workshop); Tina Denmark in *Ruthless the Musical!* (Steel Beam Theatre); Jane Banks in *Mary Poppins* (Fremont Street Theater); Tiny Tim in *A Christmas Carol* (Metropolis Performing Arts Centre); Roo in *Winnie the Pooh* (Ravinia Festival). **TELEVISION:** *Chicago PD* (NBC).



TRENT A. DAVIS (Older Boy)

CHICAGO SHAKESPEARE: Debut. **CHICAGO:** Charles Wallace in *A Wrinkle In Time*, William in *Frankenstein* (Lifeline Theater); Jackie in *Caroline or Change*

(Columbia College Chicago). **FILM:** Little Demetrius in *Chi-Raq* produced by Spike Lee, featuring Wesley Snipes and Nick Cannon. **TELEVISION:** narrator for a national Comcast commercial about Christmas.

J.B. PRIESTLEY (Author)

Mr. Priestley was born in 1894 in Bradford, Yorkshire, son of a schoolmaster. He left Belle Vue School at sixteen and worked in a wool office, when he began to write in his spare time. He volunteered for the army in 1914 and served in the First World War, surviving the grim conditions of the trenches. He received a grant to go to Cambridge and launched his professional career with *Brief Diversions*, a collection of short pieces that attracted attention in London. After graduating he moved to London with his first wife, Pat, and began his career as a professional writer, reviewing and writing essays and literary biographies, and reading for publisher John Lane. His fourth novel, *The Good Companions*, was published in 1929 and was a huge success, followed by *Angel Pavement* in 1930. He entered the theater in 1932 with *Dangerous Corner* and dominated the London stage during the 1930s with a succession of plays, such as *Eden End, I Have Been Here Before, Time and the Conways, When We Are Married, Johnson Over Jordan*, and into the 1940s with *They Came to a City, An Inspector Calls, The Linden Tree, Summer Day's Dream*, and *The Glass Cage* (1958). During the Second World War he established a new reputation as a broadcaster. A prolific writer, he continued writing novels, notably *Bright Day* and *Lost Empires*, as well as an important list of non-fiction. *English Journey* launched him in a new role as a social commentator; *Midnight on the Desert* and *Rain upon Godshill* were chapters of autobiography; *Margin Released*, a memoir; *Literature and Western Man*, the sum of a lifetime's reading; and three social histories: *The Prince of Pleasure, The Edwardians*, and *Victoria's Heyday*. Overall he published more than 100 books; nonfiction, fiction, and drama, as well as countless newspaper articles and reviews. He was married three times and had four daughters and one son. Mr. Priestley was a lifelong socialist of the old kind, yet never joined the Labour Party. He was a spokesman for the ordinary people, unashamedly middlebrow, patriotic, honest, and opposed to the class system. He turned down offers of a knighthood and a peerage, but gladly accepted the Order of Merit in 1977. He died in 1984.

STEPHEN DALDRY (*Director*) Mr. Daldry was the artistic director of the Gate Theatre and the Royal Court Theatre. He has directed and produced many productions in the West End and on Broadway. His highly acclaimed production of Matthew Lopez's two-part play, *The Inheritance*, won the *Evening Standard* Best Play Award in 2018 and recently finished at the Noel Coward Theatre, London. His co-production with Director Justin Martin of *The Jungle* by Joe Murphy and Joe Robertson recently opened to huge acclaim at St Ann's Warehouse in New York, having transferred from the Playhouse Theatre, London. *Billy Elliot the Musical* ran at the Victoria Palace Theatre for eleven years. It has played on Broadway and worldwide. Mr. Daldry's first four films, *Billy Elliot*, *The Hours*, *The Reader*, and *Extremely Loud and Incredibly Close*, together received nineteen Academy Award nominations and two wins. Mr. Daldry is the executive producer and director on the highly acclaimed Netflix series *The Crown* by Peter Morgan, for which he won the 2018 Director of a Drama Series Primetime Emmy Award.

JULIAN WEBBER (*Associate Director*) Mr. Webber was the artistic director of Soho Rep, New York, for eight years, where he produced and directed new plays by playwrights such as Mac Wellman, Len Jenkin, Sherry Kramer, Eric Overmeyer, Joyce Carol Oates, and David Lindsey Abaire. He was associate director for *Billy Elliot the Musical*, for which he won a Helpmann Award for the production in Sydney, Australia, as well as for mounting productions in Chicago, Toronto, Holland, and the latest UK tour. Mr. Webber adapted and directed *The Three Musketeers* at the Young Vic Theatre, which was nominated for a Barclay's Theatre Award; the West End revival of *The Shape of Things* by Neil Labute; and *The Barber of Seville* at the Bristol Old Vic in a new adaptation by Lee Hall.

IAN MACNEIL (*Designer*) Theater credits include: *Angels in America* (Broadway); *Machinal* (Critics' Circle Award); *An Inspector Calls* (Olivier, Critics' Circle Awards, West End, international); *The Amen Corner* (National Theatre); *Far Away*, *A Number*, *Via Dolorosa* (West End, Broadway); *Plasticine* (Evening Standard Theatre Award, Royal Court); *Afore Night Come*, *Tintin*, *Vernon God Little*, *A Doll's House* (West End, BAM, Young Vic Theatre);

Festen (West End, Broadway, Evening Standard Award); *Little Revolution* (Almeida Theatre); *Billy Elliot the Musical* (Tony Award, Broadway, West End, international); *Betrayal* (Broadway).

RICK FISHER (*Lighting Designer*) Mr. Fisher was born in Philadelphia and has lived in the UK for many years. He first lit this production of *An Inspector Calls* in York in 1990 and then again at the National Theatre in 1992. He is the winner of two Olivier Awards for Best Lighting Design and two Tony and Drama Desk Awards for *An Inspector Calls* and *Billy Elliot the Musical* (Broadway). Recent theater credits include: *Consent* (National Theatre, West End); *Mood Music* (Old Vic Theatre); *Peter Pan* (Regent's Park Open Air Theatre); *Mata Hari* (Tokyo); *The Woman in White* (Charing Cross Theatre); *Cell Mates* (Hampstead); *Man to Man* (national tour, New York); *Rent* (St. James Theatre, national tour); *Billy Elliot the Musical* (Australia, Japan, Tokyo, West End, UK tours, Holland, Broadway, US tour); *Sunny Afternoon* (Hampstead, West End, national tour); *The Audience* (West End, Broadway); *The King and I* (Paris, Chicago); *Sweeney Todd* (Paris, San Francisco, Houston); *Judas Kiss* (West End, Toronto, New York); *Chariots of Fire* (Hampstead, West End). Previous theater credits include: *The Merchant of Venice* (Royal Shakespeare Company, Stratford); *The Sound of Music* (Buenos Aires); *Tiger Country* (Hampstead); *Tribes* (Royal Court Theatre); *Rope* (Almeida Theatre); *Much Ado About Nothing* (Singapore); *Family Reunion*, *Betrayal*, *The Philanthropist*, *Old Times* (Donmar Warehouse); *Landscape with Weapon* (National Theatre); *Jerry Springer the Opera*, *Blue/Orange* (National Theatre, West End); *Far Away* (New York); *A Number* (Royal Court Theatre). Opera production credits include: *Don Carlo* (Los Angeles); *Madam Butterfly* (Santa Fe); *Falstaff* (Dallas); *The Monteverdi Trilogy* (UK, US, Europe); *The Last Savage*, *Wozzek*, *La bohème* (Santa Fe Opera); *Turandot* (ENO); *Tsarina's Slippers* (Royal Opera House); *Peter Grimes* (Washington/Oslo); *Betrothal in a Monastery* (Glyndebourne/Valencia); *Madam Butterfly*, *Albert Herring*, *Billy Budd*, *Radamisto*, *Daphne*, *Tea*, *Peter Grimes* (Santa Fe); *The Fiery Angel*, *Turandot* (Bolshoi); *A Midsummer Night's Dream* (La Fenice); *Wozzek* (Royal Opera House); *Gloriana*, *La bohème* (Opera North); *The Little Prince* (Houston, New York, San Francisco). Dance

credits include Matthew Bourne's *Swan Lake* (London/Los Angeles/Broadway/world tour).

STEPHEN WARBECK (*Music*) Mr. Warbeck has written extensively for theater, including scores for: *Translations*, *Common*, *The Plough and the Stars*, *Evening at the Talk House*, *The Red Lion*, *The Silver Tassie*, *This House*, *The Veil*, *Season's Greetings*, *Welcome to Thebes*, *The Power of Yes*, *Mrs. Affleck*, *The Hothouse*, *The Prime of Miss Jean Brodie*, *The Day I Stood Still*, *An Inspector Calls*, *Machinal*, *Roots*, *The Magic Olympical Games*, *At Our Table* (National Theatre); *Junkyard* (Headlong Productions at Bristol Old Vic, Theatr Clwyd, Rose Theatre Kingston); *Temple*, *Proof*, *To the Green Fields Beyond* (Donmar Warehouse); *Wolf Hall*, *Bring Up the Bodies* (Royal Shakespeare Company, West End, Broadway); *Alice in Wonderland*, *The Tempest*, *Romeo and Juliet*, *The White Devil*, *The Taming of the Shrew*, *The Cherry Orchard*, *Cymbeline* (Royal Shakespeare Company); *The River and Jerusalem* (Royal Court Theatre, West End, Broadway); *Haunted Child*, *The Winterling*, *Alice Trilogy*, *Boy Gets Girl*, *The Night Heron*, *Mouth to Mouth*, *Dublin Carol*, *The Lights*, *Harry and Me*, *Pale Horse*, *Rat in the Skull*, *Mojo*, *Sympatico*, *The Editing Process*, *The Kitchen*, *Blood*, *Greenland*, *Bloody Poetry*, and *Built on Sand* (Royal Court Theatre); *Measure for Measure*, *When the Rain Stops Falling*, *Parlour Song*, *Cloud Nine*, and *Dying for It* (Almeida Theatre); *The Winter's Tale*, *The Tempest*, *Richard II*, *Much Ado About Nothing*, *A New World*, *As You Like It*, *Othello*, *Pericles* (Shakespeare's Globe); *The Birthday Party*, *Old Times*, *Uncle Vanya*, *Betrayal*, *Death and the Maiden*, *The Children's Hour*, *Swimming with Sharks*, *In Celebration* (West End); *Bingo* (Chichester Festival Theatre, Young Vic Theatre); *Jean la Chance* (Théâtre des Treize Vents); as well as music for many other plays. He has written a ballet score, *Peter Pan*, for Northern Ballet. Film scores include: *Float Like a Butterfly*, *The Children Act*, *Making Noise Quietly*, *The Time of Their Lives*, *Hampstead*, *India in a Day*, *The Journey*, *Le Secret des Banquises*, *Mon Roi*, *Seve*, *Yellow Bird*, *Keeping Rosy*, *Jadoo*, *La Marche*, *Polisse*, *There Be Dragons*, *Killing Bono*, *Un Balcon sur la Mer*, *Skellig*, *Princess Ka'iulani*, *The Other Man*, *Freakdog*, *Machan*, *French Film*, *The Hessen Affair*, *The Box Collector*, *Miguel & William*, *Flawless*, *Cargo*, *Travaux*,

Proof, *Oyster Farmer*, *On a Clear Day*, *Pour le Plaisir*, *Two Brothers*, *The Alzheimer Case*, *Love's Brother*, *Mystics*, *Secret Passage*, *Deseo*, *Charlotte Gray*, *Captain Corelli's Mandolin*, *Birthday Girl*, *Gabriel and Me*, *Billy Elliot*, *Quills*, *Very Annie Mary*, *Mystery Men*, *Fanny and Elvis*, *Shakespeare in Love* (Academy Award), *Mrs Brown*, *My Son the Fanatic*, *O Mary This London* and *Sister My Sister*. Television scores include: *King Lear*, *The Dresser*, *Fungus the Bogeyman*, *Indian Summers* series 1 and 2, *Henry IV* parts 1 and 2 (*Hollow Crown* season, BAFTA award), *A Young Doctor's Notebook* series 1 and 2, *Just William*, and *Fallout*. He also writes music for his band the hKippers.

SEBASTIAN FROST (*Sound Designer*) Theater designs include: *Kiss Me, Kate* (WNO); *Jekyll & Hyde* (Old Vic Theatre); *Monsieur Populaire* (Bath); *Queen Coal* (Sheffield Crucible); *White Christmas*, *Annie*, *A Christmas Carol* (West Yorkshire Playhouse); *Queen Coal* (Sheffield Crucible); operas for Buxton Opera Festival and Grange Park Opera; *Calamity Jane* (Watermill, UK tour); *Drunk*, *The Witches* (Curve); *If Only* (Chichester); *The Lion*, *The Witch and the Wardrobe* (Kensington Gardens); *Decade* (Headlong); *Great Expectations* (ETT); *Antony and Cleopatra* (Liverpool Playhouse); *Little Shop of Horrors* (Birmingham Repertory Theatre); *The Magic Flute* (Duke of York's); *The Common Pursuit*, *Take Flight*, *Total Eclipse* (Menier Chocolate Factory); *The Glass Menagerie* (Apollo); *Carnival* (Venice—Italy's longest-running show); *Trainspotting* (UK tour); *Tonight's the Night* (Victoria Palace); *The Bomb-itty of Errors* (New Ambassadors); *The Donkey Show* (Café de Paris); *The Mysteries* (Queen's); *Boy Band* (Gielgud); *Kat and the Kings* (Vaudeville, Broadway, Cape Town); *Summer Begins* (Donmar Warehouse); *The Colour of Justice* (Victoria Palace); *Fame* (UK tour). Other work includes: international events for Rolls-Royce, Jaguar, and Ford, as well as immersive sound design for Secret Cinema's *The Empire Strikes Back*, *Star Trek*, *Thunderbirds Are Go*, *Lumiere* (Durham), Sony, Disney, Harrods, *Harry Potter*, Coca-Cola. Mr. Frost also worked on the Queen's Golden Jubilee celebrations, and is the designer for the Royal Edinburgh Military Tattoo. He trained at the Guildhall School of Music and Drama. In 2008 he received the first Best Sound Design of a Musical Tony Award nomination for *Sunday in the Park with George* on Broadway.

CHARLOTTE PETERS (*Tour Associate Director*) Ms. Peters was the resident director in the West End and on the last UK tour of *An Inspector Calls*, and is currently resident director on the national tour of *War Horse* for the National Theatre. She recently finished directing the national tour of Rachel Wagstaff's adaptation of Sebastian Faulks' *Birdsong*. Other recent directing credits include: *Ed Fringe: The Musical Revue* (Edinburgh Festival Fringe); *Timeless* (Camden Fringe); *The Mouth of a Shark* (VAULT Festival); *Sunday at the Musicals* (St Paul's Church); *Caste* (Finborough Theatre); *By My Strength* (Women & War Festival); *Fame* (Tallink Silja, Scandinavia); *And the Little One Said* (The Cock Tavern); short plays at the Park Theatre, Arcola Theatre, and the Old Red Lion Theatre. Ms. Peters is the artistic director of Brickdust and an associate of Original Theatre Company. She was the associate director of *The Private Ear/The Public Eye* (UK tour) and *The Importance of Being Earnest: The Musical* (Theatre Royal Windsor); and the assistant director of *Only the Brave* (Wales Millennium Centre), *I'm Not Here Right Now* (Soho Theatre), *Aladdin*, and *Jack and the Beanstalk* (Theatre Royal Windsor).

TERRY KING (*Fight Director*) Mr. King has worked extensively as a fight arranger at all the major theater companies in Britain, as well as many operas, musicals, West End shows, and television. Credits for the Royal Shakespeare Company include: *Coriolanus*, *Julius Caesar*, *Macbeth*, *Othello*, *Romeo and Juliet*, *As You Like It*, *Henry VI Parts 1, 2 and 3*, *Henry IV Parts 1 and 2*, *Hamlet*, *Pericles*, *Dunsinane*, *Cymbeline*, *Richard II*, and *Richard III*. Credits for the National Theatre include: *His Dark Materials*, *The Murderers*, *Fool for Love*, *Edmond*, *The Duchess of Malfi*, *King Lear*, *Elmina's Kitchen*, *Scenes From the Big Picture*, *The White Guard*, *3 Winters*, *Henry V*. Other credits include: *Porgy and Bess* (Glyndebourne); *Othello* (WNO); *Carmen* (ENO); *Don Carlos* (ROH); *Billy Elliot the Musical*, *Oliver!*, *Jerry Springer - the Opera*, *The Lord of the Rings - the Musical*, *Spend Spend Spend!*, *Martin Guerre*, *Chitty Chitty Bang Bang*, *Zorro - the Musical*, *Dirty Dancing - the Musical*, *Sunny Afternoon*, *Shakespeare in Love*, *The Fifteen Streets*, *An Inspector Calls*, *Festen*, *On an Average Day*, *Of Mice and Men*, *Private Lives*, *A View from the Bridge*. Television credits include: *The Bill*, *EastEnders*, *Casualty*, *Fell*

Tiger, *A Kind of Innocence*, *Fatal Inversion*, *Broken Glass*, *The Scold's Bridal*, *The Mayor of Casterbridge*, *Rock Face*, *Blue Dove*, *The Widowing of Mrs. Holroyd*.

WILL EVANS (*Associate Lighting Director*) Mr. Evans trained at the Central School of Speech and Drama. Recent lighting design credits include: *Why the Whales Came* (Watford Palace/Wizard Presents); *The Two Gentlemen of Verona*, *As You Like It*, *Romeo and Juliet*, *The Merry Wives of Windsor*, *The Comedy of Errors* (Grosvenor Park Open Air Theatre); *I Believe in Unicorns* (West End, tour); *Far from the Sea* (Theatre Absolute, tour); *Aliens Love Underpants* (Big Wooden Horse/Nick Brooke Ltd, West End, tour); *The Canterbury Tales* (Guildford Shakespeare Company); *Moominsummer Madness* (Polka Theatre, Royal & Derngate); *Hard Feelings* (Finborough Theatre); *Mudlarks*, *Sixty-Six Books* (Bush Theatre, London); *Bloody Ballad of Mary Maid* (Theatr Iolo, Chapter Arts, Cardiff); *Cinderella*, *Beauty and the Beast*, *Aladdin* (Hertford Theatre); *Dream Space* (Shakespeare's Globe); *Mr Happiness*, *The Water Engine* (Theatre 6, Old Vic Tunnels); *Tales of the Harrow Road* (Soho Theatre); *The Music of Andrew Lloyd Webber* (Showbiz Pops Orchestra, RUG); *Lady Chatterley's Lover* (Buxton Opera House, Buxton). Mr. Evans has lit many shows for young audiences, including: *Stuck*, *The Way Back Home*, *The Life and Adventures of Santa Claus*, *Don't Let the Pigeon Stay Up Late*, *Don't Let the Pigeon Drive the Bus!*, *The Legend of Perseus* (Big Wooden Horse). He has lit the following productions for Tall Stories: *Snow Dragon*, *My Brother the Robot*, *Twinkle Twinkle*, *How the Giraffe Got Its Neck*, *Monster Hits*, and *Does a Monster Live Next Door?* Mr. Evans also lit the popular jazz singer Clare Teal's 2007 *Paradisi Carousel* tour.

SIMON REYNOLDS (*Production Manager*) Mr. Reynolds trained as a stage manager at the Central School of Speech and Drama and graduated in 1991. He is delighted to continue his long association with *An Inspector Calls*, which started in the mid-1990s as stage crew. After a few seasons at Shakespeare's Globe he became a company manager for various West End productions, including *The Postman Always Rings Twice* with Val Kilmer and *Round the Horne*. He is married with two children, Oliver and Mathilde. He divides his

time between theater and running his family farm in the shadow of the Black Mountains in Herefordshire, rearing sheep and traditional Hereford cattle.

DEBORAH ACKER (*CST Stage Manager*) **CHICAGO SHAKESPEARE:** Twenty-nine seasons. **CHICAGO:** *Puttin' on the Ritz* (National Jewish Theater); *Six Degrees of Separation*, *Driving Miss Daisy*, *I'm Not Rappaport* (Briar Street Theatre); *The Nerd* (Royal George Theatre); *A... My Name is Alice* (Ivanhoe Theatre). Ms. Acker has production managed extensively throughout Chicago, and has also provided lighting designs for: the Apollo Theatre, Candlelight Dinner Playhouse, Chicago Shakespeare's Team Shakespeare, the Museum of Science and Industry, *Some Like It Cole* (tour), *Pump Boys and Dinettes* in Branson, Missouri.

PW PRODUCTIONS has produced some of the most successful productions in British theater over the past thirty years. As well as being prolific producers, PW Productions has acted as general manager, bookkeeper, and accountant to more than 500 productions in London, throughout the UK, and around the world. Notable productions and co-productions include multi-award-winning JB Priestley's *An Inspector Calls* in the West End, on tour, in the UK, and internationally. In 1989 PW Productions brought Stephen Mallatratt's *The Woman in Black* to the West End, which after nearly thirty years still plays in London and tours the UK and the world. Recent productions include Nigel Slater's *Toast* at the Traverse Theatre, Edinburgh and James Graham's *Sketching* at Wilton's Music Hall. With the National Theatre: *Broken Glass* (UK Premiere), *The Wind in the Willows*, *Oh What A Lovely War!* with Matthew Bourne: *Nutcracker!* and *Play Without Words* (UK & US tours, Tokyo and Moscow). At the Roundhouse: *Michael Clarke, Stomp*, *De La Guarda*. With the Royal Shakespeare Company: *Krapp's Last Tape* with Edward Petherbridge. As producers of Mobil Touring Theatre: *The Philanthropist*, *Rosencrantz and Guildenstern Are Dead*, *Habeas Corpus*, *Charley's Aunt*; *The Crucifer of Blood*, *Absurd Person Singular*, *Noises Off*, *Dial M for Murder*, *Forty Years On* with Tony Robinson, *Tartuffe* with Stephen Tompkinson, *Sleuth* with Peter Bowles, *Les Liaisons Dangereuses*, *Deathtrap* with David

Soul, *The Sunshine Boys* with Ron Moody. Other productions and co-productions include: *Edmund Kean* with Ben Kingsley, *Rowan Atkinson at the Atkinson* on Broadway, Julian Glover's *Beowulf* in New York and the UK, *A Betrothal* with Ben Kingsley and Geraldine James, *Dickens' Women* with Miriam Margolyes, *Kings* with Alan Howard, *Dylan Thomas: Return Journey*, directed by Anthony Hopkins and co-produced with Eric Clapton, *The Father* with Edward Fox and Stephanie Beacham, *Boyband* at the Gielgud, *Amadeus* at the Old Vic and on Broadway with David Suchet and Michael Sheen, and *Lenny* with Eddie Izzard (both directed by Sir Peter Hall), *Old Wicked Songs* with Bob Hoskins, *Bombshells* starring Caroline O'Connor, *Honour* with Diana Rigg at the Wyndham's Theatre, *Aspects of Love* with David Essex, *Sign of the Times* with Stephen Tompkinson, *Peter Pan* in Kensington Gardens and at the O2, *The Railway Children* at Waterloo Station, *Broken Glass* with Sir Antony Sher and Tara Fitzgerald, *Maurice's Jubilee*, *Spot's Birthday Party*, *This Is Ceilidh*, *The Nightmares of Carlos Fuentes* directed by Nicolas Kent, *Adrian Mole The Musical*, *This Is Living* (Vault Festival), *Chinglish* at Park Theatre. As general manager: *The Last Ship* by Sting (UK tour).

PEMBERLEY PRODUCTIONS is a company founded and run by Andrew D. Hamingson and Tim Smith. They are dedicated to bringing European drama to North America and North American drama to Europe. This season, as well as general managing the first US tour of *An Inspector Calls*, Pemberley Productions is producing a twenty-seven week US tour of the West End production of *The Woman in Black* (also produced by PW Productions), and the first US tour of Michael Morpurgo's *Private Peaceful*, adapted and directed by Simon Reade. Previous projects include a US national tour of the Royal Shakespeare Company/Filter Theatre production of *Twelfth Night*, a European tour of The Public Theater's *Apple Family Plays*, and an Irish tour of the American Players Theatre's production of James DeVita's *In Acting Shakespeare*. Pemberley Productions also co-produced the US tour of *Ensemble Basiani* from the Republic of Georgia in 2016 and general managed the US tour of Druid Theatre Company's *The Beauty Queen of Leenane*. This past

season, Pemberley Productions produced the second US national tour of *Sancho* by and with Paterson Joseph, and general managed the national tour of Theatre de la Ville's *State of Siege* and the NY premiere of *Some Old Black Man* at 59E59.



BARBARA GAINES

(Artistic Director/
*Carl and Marilynn
Thoma Chair*) founded Chicago Shakespeare Theater, where she has directed nearly sixty productions of Shakespeare's plays. Honors include: the 2008 Tony Award for Outstanding Regional Theatre; the prestigious Honorary OBE (Officer of the Most Excellent Order of the British Empire) in recognition of her contributions strengthening British-American cultural relations; and Joseph Jefferson Awards for Best Production (*Hamlet*, *Cymbeline*, *King Lear*, and *The Comedy of Errors*), and for Best Director (*Cymbeline*, *King Lear*, and *The Comedy of Errors*). Ms. Gaines has directed at the Royal Shakespeare Company in Stratford-on-Avon, Lyric Opera of Chicago, and The Old Globe in San Diego. As the cornerstone production of Shakespeare 400 Chicago, the 2016 international celebration of Shakespeare's legacy, she created a world premiere Shakespeare history cycle, *Tug of War*, including the rarely staged *Edward III*. Ms. Gaines received an Honorary Doctorate of Letters from the University of Birmingham (UK), the University Club of Chicago's Cultural Award, and the Public Humanities Award from the Illinois Humanities Council.



CRISS HENDERSON

(Executive Director) is the executive director of Chicago Shakespeare and has produced the Theater's past twenty-nine seasons. Under his leadership, CST has become one of the nation's leading regional theaters and one of Chicago's most celebrated cultural organizations, honored with the 2008 Tony Award for Outstanding Regional Theatre, as well as multiple Laurence Olivier and Joseph Jefferson Awards. He oversaw the Theater's move to its home on Navy Pier in 1999 and led the recent development of The Yard at Chicago Shakespeare. In 2016 he spearheaded the citywide, yearlong celebration of Shakespeare's legacy, Shakespeare 400 Chicago. Mr. Henderson has garnered multiple honors, including: the 2013 Cultural Innovation Award from the Chicago Innovation Awards; Arts Administrator of the Year by *Arts Management Magazine* at the Kennedy Center; recognition in *Crain's Chicago Business* "40 under 40"; and the Chevalier de L'Ordre des Arts et des Lettres by the Minister of Culture of France. Mr. Henderson has served on the boards of directors of the League of Chicago Theatres and Arts Alliance Illinois, and for many years as president of the Producers' Association of Chicago-area Theaters. Mr. Henderson is director of DePaul University's MFA/Arts Leadership Program, a two-year graduate-level curriculum in arts management training created through a joint partnership between Chicago Shakespeare Theater and The Theatre School.

Chicago Shakespeare productions are made possible in part by the Illinois Arts Council Agency and an IncentOvate Grant from the City of Chicago Department of Cultural Affairs and Special Events.

Chicago Shakespeare is a constituent of the Theatre Communications Group, Inc., the national service organization of non-profit theaters; National Alliance for Musical Theatre; Shakespeare Theatre Association; Arts Alliance Illinois; the League of Chicago Theatres; and Ingenuity, Inc.



Actors' Equity Association (AEA), founded in 1913, represents more than 45,000 actors and stage managers in the United States. Equity seeks to advance, promote and foster the art of live theatre as an essential component of our society. Equity negotiates wages and working conditions, providing a wide range of benefits, including health and pension plans. AEA is a member of the AFL-CIO, and is affiliated with FIA, an international organization of performing arts unions. The Equity emblem is our mark of excellence. www.actorsequity.org

Additional Credits

UK PRODUCERS AND GENERAL MANAGEMENT

PW PRODUCTIONS
Producer

PETER WILSON
Chief Executive

IAIN GILLIE
Managing Director

ROBERT C. THOMAS
Production Accountant

DAKSHA VITHLANI
Accountant

**GEORGE ROWELL
JANICE TAYLOR**
Production Coordinators

RAMA UMANEE
Production Coordinator (Accounts)

EMG MEDIA & MARKETING
Marketing

RAW PR
Press

BRECKMAN & COMPANY
Auditors

US GENERAL MANAGEMENT

PEMBERLEY PRODUCTIONS
Producer

ANDREW D. HAMINGSON
Producer

TIM SMITH
Producer

ANSHUMAN BHATIA
Production Manager

PATRICIA TAYLOR
Bookkeeper

A special thanks to...

Tom Priestley, Nicki Stoddart, Teg Davies, White Light, Stage Sound Services, Bristol Costume Services, Cardiff Theatrical Services, JB Priestley Special Collections University of Bradford, Tony at Cinebuild, Lizzie at Lizzie Props, Nicholas Aldrich at The Young Vic Theatre, Tony Kelly at The National Theatre, Mathilde Oliver, Paul Mathew Transport, and Jane Erridge.



SCENIC VIEWS
AND THE
FRESHEST
SEAFOOD

Bravo! Bravo! Attention all Chicago Shakespeare Theater patrons. Join us at Riva today and you can choose from our 3-course, specially priced prix fixe menu, or get 20% off our regular menu.

RIVA

CRABHOUSE

• NAVY PIER •

Call 312.644.7482 for details. You MUST present your ticket to receive this special offer.
RivaNavyPier.com

[f](#) [i](#) [t](#) [@RivaCrabHouse](#)

Staff

BARBARA GAINES
Artistic Director
Carl and Marilyn Thoma Chair

CRISS HENDERSON
Executive Director

ARTISTIC

RICK BOYNTON
Creative Producer

BOB MASON
Artistic Associate/
Casting Director

AILINN FRANTZ
Associate Producer

DOREEN SAYEGH
Manager of International
and Special Projects

ROSIE BROSS
Producing Manager

DIEGO ZOZAYA
Interim Casting Assistant

MIKEY GRAY
Assistant to the
Creative Producer

ALYSSA SOTO
Casting Intern

MANAGEMENT

DEBORAH VANDERGRIFT
General Manager

DANIEL J. HESS
Company Manager

KEVIN SPELLMAN
Associate General Manager

SAMANTHA BRAZILLER
Executive Assistant

BEN GATES-UTTER
Company Management
Associate

EDWARD McCREARY
KRISS McEACHERN
Arts Leadership Fellows

EDUCATION AND COMMUNITY ENGAGEMENT

MARILYN J. HALPERIN
Director of Education
and Communications
Ray and Judy McCaskey Chair

JASON HARRINGTON
Education Outreach Manager

MOLLY TRUGLIA
Learning Programs Manager

SARA B.T. THIEL, PH.D
Public Humanities Manager

PASSION ROCHELLE
ANASTASIA WRENN
Education Interns

FINANCE

LINDA ORELLANA
Director of Finance

DAN GRYZA
Human Resources Manager/
Finance Associate

ALANA RYBAK
Assistant Director of Finance

ALYSSA HUNTER
Accounting Manager

BECKY TRAISMAN
Accounts Payable Assistant

ADVANCEMENT

E. BROOKE FLANAGAN
Managing Director
for Advancement
and External Affairs

DOTTIE BRIS-BOIS
Associate Director of
Development

JENNY SEIDELMAN
Director of Partnerships

KRISTEN CARUSO
Senior Advancement
Manager/Board Liaison

GRACE SCHNECK
Advancement Manager

BRYAN HOWARD
Grant Writer

EMILY McCLANATHAN
Advancement
Communications Coordinator

KARL SISSMAN
VIP Concierge and
Stewardship Coordinator

VIKTORIA STEFANOVA
Donor Records and
Data Coordinator

FRANCZESKA VELEZ
Advancement Coordinator

MELANIE LEFTAKES
Advancement Intern

HANYI WANG
Gala Intern

MARKETING

JULIE STANTON
Director of Marketing
and Sales

HANNAH KENNEDY
Public Relations Director

CATHY TAYLOR
Public Relations Consultant

AMANDA CANTLIN
Senior Marketing Manager

ABIGAIL TOTH
Digital Marketing Manager

AARON WEGNER
Marketing Manager,
Insights & Analytics

JESSICA CONNOR
Marketing and
Communications Associate

DANIEL WALTERS
Marketing and
Communications Designer

MIKAYLA SHAW
Marketing Assistant

RACHEL HOLDERMAN
MADISON KESSELING
Marketing Interns

PRODUCTION

CHRIS PLEVIN
Director of Production

JEFF WILLIAMS
Associate Director of
Production

EMMALINE KEDDY-HECTOR
Production Coordinator

ALEXA BERKOWITZ
Production Office Manager

ALEXIS FACEMYRE
Production Management
Apprentice

STAGE MANAGEMENT

DEBORAH ACKER
Production Stage Manager/
Associate Producer

SCENERY

ANGELA McMAHON
ROBERT L. WILSON
Scenery Supervisors

CALEB McANDREW
Technical Coordinator

PETER REGALBUTO
Stage Crew Head

BRADLEY BURI
Stage Carpenter Head

JACK BIRDWELL
TYLER GUYNES
ADAM HELD
MICHAEL JANSSENS
ADAM TODD
House Carpenters

COSTUMES

RYAN MAGNUSON
Costume Shop Manager

CATHY TANTILLO
Costume Design Assistant

REBECCA DOROSHUK
Wardrobe Supervisor

JESS KENYON
Dresser

ELECTRICS

JEFF GLASS
Lighting Supervisor

ALEC THORNE
Assistant Lighting Supervisor

JOAN E. CLAUSSEN
Lighting Crew Head

ARIANNA BROWN
MEGHAN ERXLEBEN
ADRIENNE JOHNSON
AARON LORENZ
ALI WOJCIEKIEWICZ
Electricians

SOUND

JOSEPH E. DISBROW
Sound Crew Head

DAN SCHRECK
Audio 2

MAT PIOTROWSKI
Sound Crew

WIGS AND MAKE-UP

RICHARD JARVIE
Wig and Make-up Supervisor

MIGUEL ARMSTRONG
Wig and Make-up Assistant

MEGAN PIRTLE
Wig and Make-up Apprentice

PROPERTIES

CASSANDRA WESTOVER
Properties Supervisor

MARA RICH
Assistant Prop Supervisor

LISA GRIEBEL
Properties Carpenter

DAN NURCZYK
Properties Crew Head

OPERATIONS/FACILITIES

SUSAN KNILL
Facilities and Operations
Director

JEANNE DEVORE
Technology Manager

DANIEL LOPEZ
Assistant Facilities Manager

FELIX ROSS
Custodial Supervisor

DWAYNE BREWER
FLOYD CONWAY
MARIBEL CUEVAS
RESHARD HUFF
OCTAVIOUS MOODY
TAMAL STEVENS
RICHARD TENNY
SHENISE THOMAS
Custodial Assistants

TICKETING, GUEST SERVICES, AND EVENTS

MAKEDA COHRAN
Events Director

CAITLIN DUNLAP
Front of House Coordinator/
House Manager

VICTORIA GILBERT
JENN OSWALD
XAVIER ROE
ALEX ROGGOW
House Managers

MEL GILL
Concessions Manager

MICHAEL RUSSELL
Assistant Concessions
Manager

KATE LASS
JACQUELINE POJASEK
Concessions Leads

BESSIE BESS
ERIN HUNTER
JENNIFER SLOAN
Interim Box Office
Supervisors

ANTHONY BALDASARE
DANIEL BALSAMO
REBECCA BOERMAN
TYRA BULLOCK
MEGAN CLAUHS
BYRON COOLIE
ANGELA COTLEY
SCOTT COWAN
SARA CROUNSE
NICK CUELLAR
GRACE GLASGOW
JEFFREY GOUGIS
TIFFANY GOUGIS
BRITTNEY GRANT
MAYA HOPKINS
ALLIE LYKE
BRI MCCABE
ALEX MEYER
WILL NICHOLSON
DIANNE NORA
ZACHARY PARKHURST
DARA PRENTISS
MAYA PRENTISS
KATIE RANEY
ANTHONY SANTIAGO
SAM SCHNEIDER-BEHEN
STEVE SHREVE
JOEY STARCHER
AUDREY SIMON
EMIL SUECK
NICOLE TINI
HANNAH WILLIAMS
SHONDA WILLIAMS
Front of House Associates

SARA BENBELLA,
ANEYA COBBS,
BLAKE CORDELL,
AARON ROBERTS,
ZOE ROSENFELD
Box Office Associates

REGINA BUCCOLA, PH.D.
Scholar-in-Residence

STEPHEN BENNETT, PH.D.
CASEY CALDWELL, MFA
ELIZABETH CHARLEBOIS, PH.D.
IRA MURFIN, PH.D.
SARAH B.T. THIEL, PH.D.
Guest Lecturers

MICHAEL BROSILOW
BILL BURLINGHAM
LIZ LAUREN
MICHAEL LITCHFIELD
JOE MAZZA
JASMINE OLIVER
CHUCK OSGOOD
VITO PALMISANO
JEFF SCIORTINO
JAMES STEINKAMP
Photographers

HMS MEDIA, INC.
Video Production

CONSULTANTS AND SPECIAL SERVICES

BAKER TILLY VIRCHOW
KRAUSE, LLP
Auditor

CAMPBELL AND COMPANY
SD&A TELESERVICES
Fundraising Consultants

MARY ANN CRONIN
The Yard Consultant

ARC WORLDWIDE, A LEO BURNETT COMPANY
Marketing Partner

JASCULCA TERMAN
Public Relations Consultant

SMART MARKETING
Sales Consultant

MEDICAL PROGRAM FOR PERFORMING ARTISTS/ MARIA E. REESE, MD
Medical Services

AON PRIVATE RISK MANAGEMENT, STEVEN HEIN
Insurance Services

HUGHES SOCOL PIERS RESNICK & DYM, LTD.
KIRKLAND & ELLIS LLP
MCDERMOTT WILL AND EMERY
NEVIN LAW GROUP, PLLC
Legal Services

YOUR GIFT. THEIR VOICE.

YOUR GENEROSITY...

- Introduces students to the joy of live theater
- Fosters the creativity of teen performers in the Chicago Shakespeare Slam
- Equips Chicago educators with arts-based strategies to increase student literacy

chicago
shakespeare
on navy pier theater

THREE EASY WAYS TO DONATE

- 📍 www.chicagoshakes.com/support
- ☎ 312.667.4952
- ✉ Chicago Shakespeare Theater
800 East Grand on Navy Pier
Chicago, IL 60611

Community Partners

Chicago Shakespeare Theater is honored by the support of these leading business and civic partners, whose generosity demonstrates a commitment to enriching our vibrant Chicago community. We are pleased to recognize these organizations for their dedication to artistic excellence, innovative approaches to enhancing education, and impactful community outreach initiatives.

Reflects gifts received between July 1, 2017–January 21, 2019

GUARANTORS

\$100,000 & ABOVE

Arc Worldwide
BMO Harris Bank
The Boeing Company
Citadel
ComEd
The Davee Foundation
Julius Frankel Foundation
Elizabeth Morse Genius Charitable Trust
Land O'Frost
The Robert R. McCormick Foundation
Prince Charitable Trusts
The Harold and Mimi Steinberg Charitable Trust
TAWANI Foundation
Thoma Bravo

BENEFACTORS

\$50,000–\$99,999

Allscripts
Paul M. Angell Family Foundation
Anonymous
A.N. and Pearl G. Barnett Family Foundation
BlueCross BlueShield of Illinois
Embassy Suites Chicago Downtown Magnificent Mile
and DoubleTree Magnificent Mile
Exelon
Food For Thought
Lloyd A. Fry Foundation
Illinois Arts Council Agency
ITW
Kirkland & Ellis LLP
KPMG LLP
The John D. and Catherine T. MacArthur Foundation
National Endowment for the Arts
Polk Bros. Foundation
The Shubert Foundation
Shure Incorporated

SUSTAINERS

\$25,000–\$49,999

Accenture
Allstate Insurance Company
American Express
Anonymous
Aon
Bartlit Beck Herman Palenchar & Scott LLP
BP America
Helen Brach Foundation
Bulley & Andrews
Elizabeth F. Cheney Foundation
Chicago Shakespeare Theater Fund at
The Chicago Community Trust
The Chicago Community Trust

\$25,000–\$49,999
(continued)

City of Chicago Department of Cultural Affairs
and Special Events
The Crown Family
The Grover Hermann Foundation
HMS Media, Inc.
JLL
Mazza Foundation
Peoples Gas
Razny Jewelers
Shakespeare in American Communities:
National Endowment for the Arts
in Partnership with Arts Midwest
Skadden, Arps, Slate, Meagher & Flom LLP

\$10,000–\$24,999

John R. Halligan Charitable Fund
Harris Family Foundation
The Irving Harris Foundation
Intersection
Madison Dearborn Partners
MAST Travel Network
Newcastle Limited
Northern Trust
PNC
PwC
The REAM Foundation
The Rhoades Foundation
Ropes & Gray LLP
SageGlass
Segall Bryant & Hamill
Phil Stefani Children's Foundation
William Blair
Wintrust

\$5,000–\$9,999

Anonymous
Chicago Public Media
Dr. Scholl Foundation
GCM Grosvenor
Hall's Rental Service
The Pauls Foundation
Peoria Area Convention & Visitors Bureau
RLI Corporation
Scorpio Rising Fund
Charles and M. R. Shapiro Foundation, Inc.

\$1,000–\$4,999

BBJ Linen
Broco Partnership
CGN Global
Commerce Bank
Communications Direct
David Vaughan Investments, LLC
Ernst & Young, LLP
Forefront
The James Huntington Foundation
Kovler Family Foundation
Make It Better Media
McGuireWoods LLP
MDR Creative
National Alliance for Musical Theatre's Frank Young
Fund for New Musicals
RSM McGladrey, Inc.
SolarWinds
St. Jane Chicago

Shakespeare Society

Members of the Shakespeare Society provide vital annual support to sustain Chicago Shakespeare Theater's mission. The commitment of these steadfast individuals helped to build a home for Shakespeare in Chicago that has endured for the past three decades. We are deeply grateful for their extraordinary investment in the Theater's guiding principles to serve as a cultural leader, citizen, and ambassador for our city.

Reflects gifts received between July 1, 2017–January 21, 2019

\$100,000 & ABOVE

Anonymous
Raymond and Judy McCaskey
Burton X. and Sheli Z. Rosenberg
Timothy R. Schwertfeger and Gail Waller
Carl and Marilyn Thoma
Donna Van Eekeren Foundation

\$50,000–\$99,999

Anne and Andrew Abel Charitable Fund
Anonymous
Joyce Chelberg
Kent and Liz Dauten
Harve A. Ferrill
Virginia and Gary Gerst
Jan and Bill Jentes
The Family of Jack Karp
Anna and Robert Livingston
Lew and Susan Manilow
Linda and Dennis Meyers
Madhavan and Teresa Nayar
Sheila Penrose and Ernie Mahaffey
Richard W. Porter and Lydia S. Marti
John W. and Jeanne M. Rowe
The Segal Family Foundation
Barbara and Barre Seid Foundation

\$25,000–\$49,999

Ada and Whitney Addington
Julie and Roger Baskes
Thomas L. and Cairry S. Brown
Susan E. and Duane L. Burnham
Conant Family Foundation
Mr. and Mrs. Lester Crown
Eric's Tazmanian Angel Fund
Jeanne Ettelson
Barbara and Richard Franke
Greg Gallopoulos
Chase and Mark Levey
Judith Loseff
Malott Family Foundation
Bob and Becky McLennan
Barbara Molotsky
Christopher and Erin O'Brien
Mark Ouweleen and Sarah Harding
Peter and Alicia Pond
J.B. and M.K. Pritzker Family Foundation
Glenn and Danielle Richter
Patrick G. and Shirley W. Ryan Foundation
Harvey and Mary Struthers
Gayle and Glenn R. Tilles
Pam and Doug Walter

Individual Contributors

Thanks to the contributions of CST's family of donors, we can continue to delight audiences in Chicago and around the world through our trademark approach to theater that is inspired by the spirit of Shakespeare. Annual donations offset the substantial expense of producing theater of uncompromising quality and ambition. In recognition of the enhanced level of support provided by our Bard Circle donors of \$1,000 or more, CST provides exclusive privileges and behind-the-scenes access.

Reflects gifts received between July 1, 2017–January 21, 2019

BARD CIRCLE AMBASSADORS \$10,000–\$24,999

Anonymous (4)	J. Friedman	Mr. Jonathan E. Michael	Steve and Robin Solomon
Frank and Kathy Ballantine	Mary L. Gray	Edward and Lucy R. Minor	Eric Q. Strickland
Barnard-Fain Foundation	James and Brenda Grusecki	Foundation	Helen and Richard Thomas
Mr. and Mrs. Brit J. Bartter	Joan M. Hall	Mike and Adele Murphy	Bill and Char Tomazin
Kate Blomgren	Hill and Cheryl Hammock	Dennis Olis	The Walker Family
Tuey and Karen Connell	Kimberlee S. Herold	Paulita Pike and	Charitable Fund
John P. Davidson and	David Hiller	Zulfiqar Bokhari	Whiting Family Foundation
Shirley A. Schaeffer	The Jaquith Family	Sal and Nazneen Razi	Elizabeth Yntema and
Brian and Yasmina Duwe	Foundation	Mary Thomson Renner	Mark Ferguson
John Edelman and	John and Judy Keller	Muneer Satter and	Ronald and Geri Yonover
Suzanne Krohn	Mr. and Mrs. Richard A. Kent	Kristen Hertel	
Joan and Kevin Evanich	Anstiss and Ronald Krueck	Karla Scherer	
Jim and Karen Frank	Michael Charles Litt	Judy and David Schiffman	

BARD CIRCLE FELLOWS \$5,000–\$9,999

Charles and Gayla Allen	La and Philip Engel	Naja Maltezos	Dick Simpson
Anonymous (2)	Nellie and Sheldon Fink	George and Roberta Mann	Bill and Orli Staley
Carey and Brett August	Mimi and Bud Frankel	Steve and Peggy McCormick	Jennifer Steans and Jim
Janice and Philip Beck	Barbara Gaines	Amanda and Jess Merten	Kastenholz
John Blazey	Joan Golder	Pamela G. Meyer	Ms. Jodi Stephens
Mr. & Mrs. Norman Bobins,	William and Anne Goldstein	Ellie and Bob Meyers	Dr. and Mrs. Peter W.
The Robert Thomas	Ms. Karen Z. Gray-Krehbiel	Mr. and Mrs. James F. Miller	Stonebraker
Bobins Foundation	Linda and Jeffrey Hammes	Howard and Sandra	Marjorie and Louis Susman
Herbert Boynton	Kathryn Hayley and	Nagelberg	Sandra Sweet and
Stephen and Elizabeth	Mark Ketelsen	Dr. Martha Nussbaum	Mira Frohnmayer
Brodsky	Criss Henderson	Charles and Susan Patten	Mark Thoma
The Brodsky Family	Carole and Phillip	Connie and Don Patterson	Richard and Elaine Tinberg
Barbara and Jim Bronner	Hildebrandt	Michael Payette and	Howard J. Trienens
Fund of the Yampa Valley	Ken Hitz	George Mariner	Brady Twigg
Community Foundation	Denise and Adam Hoeflich	Edward R. Philipp	Pallavi Verma
Mr. and Mrs. Allan E. Bulley III	Stewart Hudnut and	John and Betsey Puth	Mike Walker
Richard and Ann Carr	Vivian Leith	John and Colette Rau	Dan and Patty Walsh
Amy and Jamie Chesser	Stacie and Richard	Richard Rosenberg	Richard and Diane Weinberg
Clive and Nicola Christison	Immesberger	D. Roskin	Linda and Michael Welsh
Jim and Linda Connor	Fruman, Marian, and	Dr. and Mrs. James	The Wesselink Family
Spark Cremin and	Lisa Jacobson	Scheffler, M.D.	Foundation
Paul Dykstra	Kirk and Cheryl Jaglinski	Patricia and David Schulte	Ray and Donna Whitacre
Patrick Richard Daley	Christie and John Kelly	Robin and Tim Sheehan	Stuart and Diana Widman
Shawn M. Donnelley and	Klaff Family Foundation	Louis and Nellie Sieg Fund	William R. Zimmer, M.D.
Christopher M. Kelly	Sanford and Nancy Koltun	Chuck Simanek and	
Bruce and Marnie Duff	Frederic S. Lane	Edna Burke	

BARD CIRCLE PATRONS \$2,500–\$4,999

Laura and David	Andrea Atlas	Catherine and Jeffery	Jane Christino and
Abrahamson	Trish and Bob Barr	Cappel	Joseph Wolnski
James L. Alexander and	Drs. Gregory Boshart and	Stephen C. and Patricia B.	Bill and Alexandra Cole
Curtis Drayer	William Lawrence	Carlson	Keith S. Crow and
Mr. Ken Anderson	Allan and Sallie Bulley	Robert A. and Iris J. Center	Elizabeth Parker Crow
Anonymous (3)	Brian Burrows	Stanley D. Christianson	

David and Eileen	Jim and Mary Houston	David and Diana Moore	Kenneth Sharigian
Donnersberger	Mr. and Mrs. Richard W.	Catherine Mouly and	Michael and Linda Simon
Philip and Marsha Dowd	Hurckes	LeRoy T. Carlson, Jr.	Michael and Sharon Sloan
Dr. and Mrs. James L.	Leland Hutchinson and	Mr. and Mrs. Lee Oberlander	Julia Smith and
Downey	Jean Perkins	Linda Orellana	Ira Bodenstein
John Duncan and	Elizabeth Raymond and	Mona Penner	David Stafford and
Anita Sarafa	Paul Hybel	Karen Pierce and	Marcia Richards
George Engeln and	Terrell and Jill Iselhard	Carey Weiss	Mr. and Mrs. Harrison I.
Denise Stewart	Edgar D. Janotta	Steven Plevin	Steans
Mrs. Sylvia Neil and	Donald and Susan Jeffers	Andra and Irwin Press	Ned Stebbins
Mr. Daniel Fischel	Ronald B. Johnson	C. James and Karen Prieur	Stan and Kristin Stevens
E. Brooke Flanagan	Judith L. Kaufman	Wendy and Jeffrey Puglielli	Janet Surkin and
Willard and Anne Fraumann	Jen and Brad Keck	Diana and Bruce Rauner	Robert Stillman
Patricia and Martin Freeman	Susan and Richard Lenny	Ann and Robert Ronus	Kimberly K. Taylor
The Gerlits Family Fund	Mary and Larry Mages	Deborah and Jeffrey S. Ross	Mr. and Mrs. William R.
Ethel and Bill Gofen	Michael and Anne Malone	Bruce Sagan and	Tobey Jr.
Peter and Beth Goodhart	Helen Marlborough and	Bette C. Hill	John and Maribeth Totten
Sue and Melvin Gray	Harry Roper	Bettylu and Paul Saltzman	Gretchen W. Vacendak
Ann and Doug Grissom	McCabe Family Foundation	John M. Savko and	Mrs. Henry P. Wheeler
Gene and Nancy Haller	Michael McCaslin and	Deborah J. Hodges	Paul and Mary Yovovich
Dorothy and Richard Harza	Patrick Ashley	The Schroeder Foundation	Mr. Thomas Zimmerman
Elizabeth Hogan and	Mr. and Mrs. Gregory	Erich and Judy Schwenker	
Louis Chan	Melchor	Judy and Thomas Scorza	

BARD CIRCLE PARTNERS \$1,000–\$2,499

Richard and Janice Aaron	Peter and Kathy Bresler	Lawrence DelPilar and	Lois Farrell Fisher
Dominic and Kathryn	Robert and Joell Brightfelt	Kevin McCullough	Joan Flashner
Allocco	Dustin Smallheer and	Mr. Paul Dengel and	Henry and Frances Fogel
Richard and Suzanne Altizer	Dottie Bris-Bois	Ms. Paula J. Morency	Adrian Foster
Mrs. Mary Alukos	William Harrington and	William DeWoskin and	Ms. Lucinda Fox and
James and Sheila Amend	Mr. Vern Broders	Wendy S. Gross	Mr. John Mancini
Mrs. Gene G. Andersen	Dirk Brom and Kim Russel	Evelyn J. Diaz	Bon T. French
Judith and Harold Anderson	Douglas R. Brown and	Mr. and Mrs. Byram Dicks	Judy and Abel Friedman
Robert C. Anderson	Rachel E. Kraft	Roberta S. Dillon	Sharon Fritz
Anonymous (10)	Sandy and Ed Burkhardt	Tom Dimond	Dr. Willard Fry
Dalia and Jurgis Anyas	Ed Calkins	Wendy Doniger	James and Paula Furst
Robert and Lynn Arensman	Marion A. Cameron	Carole and Peter Doris	J. Patrick and Anne M.
Mr. and Mrs. Gilberto	Michael L. Cardinale and	Jill A. Dougherty	Gallagher
Arias, Jr.	Autumn L. Mather	Leslie Douglass	Sean and Susan Gallagher
Pamela C. Atkinson	David and Orit Carpenter	Joan Govan Downing	Susan Mabrey Gaud
John and Debra Austin	Edward Caveney	Rita Dragonette	Stephen and Elizabeth Geer
Babington Family	John Challenger	Ingrid and Rich Dubberke	Lolly and John E. Gepson
Mary and Nick Babson	Thomas Clancy and	Michael and Debra Duffee	C. Graham and Christy Gerst
Edgar H. Bachrach	Dana Green	Dr. and Mrs. W. Brian Duffy	Joyce and Allen Gerstein
The Baila Foundation	Rev. Dr. Jane A. Clark and	Drs. George Dunea and	Mr. and Mrs. James J. Glasser
Stephen and Susan Baird	Mr. Michael A. Clark	Sally Dunea	Honey Lynn Goldberg
Foundation	Keith and Barbara Clayton	Kathy Dunn	Jennifer and Isaac Goldman
Pamela Baker	Jane and John Colman	Thomas and Martha Dwyer	Gordon and Nancy
Katherine A. Balek	Lawrence Corry	Dorne and Stephen	Goodman
Mike and Mary Baniak	Andrew and Carmela Corsini	Eastwood	Jim Goodridge and
Barbara Barzansky	Patricia Cox	Kitty Egan	Joan Riley
Ron Bauer Design Inc.	Mr. Pete Coyle	Jan Elfine	John F. Gordon and
Daniel and Michele Becker	Earle G. Cromer, III	Thomas and Pat Erickson	Bill Salvato
Mrs. Elizabeth Becker	Ms. Laura Cullinan	Dr. Brenda Eriksen	Rabbi Samuel Gordon and
Michael and Diane Beemer	Mr. Mike Cullinan	Mark and Amy Erkenwick	Patty Gerstenblith
C. Bekerman, M.D.	Charles Custer	John and Cathie Estey	Linda D. and Craig C.
Linda Finley Belan and	Char and Larry Damron	Sue S. Ettelson	Grannon
Vincent Kinehan	Paula E. D'Angelo	Patti Eylar and	Barcy Grauer
Bruce Bellak	Judy and Tapas K.	Charlie Gardner	Michael Greenwald
Leigh and Henry Bienen	Das Gupta	Elizabeth Lidd Factor, Esq.	Jill and David Greer
Richard and Heather Black	Norma E. Davis Willis	Jeff Farbmam and	Paul Grossman
Frances and Ed Blair	Scott and Anne Megan	Ann Greenstein	Marjorie E. Habermann
Shaun and Andy Block	Davis	Richard Harris Fawell	Mary E. Hafertepe
Philip D. Block III Family	Steve and Sallie DeAngeles	Amy Fiekle	Robert Hanlon and
Fund at The Chicago	Nancy Dehmow	Cameron and Amy Findlay	Barbara MacDowall
Community Foundation	Wilma and Michael Delaney	Peter Fischer and	Kathy Harrington and
Paul and Sue Brenner		Joanne Roddy Fischer	Charlie Moles

Dr. Robert A. Harris
Mary J. Hayes
Beverly and Warren Hayford
Howard Heath
Heestand Foundation
Ross C. and Andrea Heim
Richard and Dianna Heinz
George and Susan Heisler
Bob and Janet Helman
Catherine and Jack Herrmann
Mr. and Mrs. Mark C. Hibbard
The Hickey Family Foundation
Donald E. Hilton and John Buscemi
Sherry and Arnold Hirsch
Gail and Tom Hodges
Bill and Vicki Hood
Jim and Deborah Hopkinson
Karen and Tom Howell
John E. Huguenard
Patricia J. Hurley
Joseph and Ginia Jahrke
Pam and Paul James
Mr. John Jendras and Ms. Judith A. Paice
Davis Jenkins
Jentes Family Foundation
Nancy and Christopher Johnson
Richard K. Johnson and Marybeth Dougherty
Russell N. Johnson and Mark D. Hudson
Lynn and George Jones
Drs. Michael and Abhilasha Jones
Peter H. Jones and Marian Pearcy
Ms. Susan M. Junkroski
Debra and Chuck Kent
Kathryn and Bill Kerr
Ms. Krystyna Kiel and Mr. Alexander Templeton
Michael Kiley
Paul and Raye Koch
The Koldyke Family Fund
Kurtis Kossen
James and Carolyn Krause
Michele Kurlander
Patrick R. Lagges
Trudy and Michael Landwirth
Ed and Mary Langbein
Aaron and Ariadna Lanski
Mr. and Mrs. Eric Larsen
Bradley Larson
Ruth W. Lekan
Joanie and Richard Leopold
Barry Levenstam and Elizabeth Landes
Laurie and Gerry Levin
Mark Levine and Andrea Kott
Mark Liberson
Mrs. Carole F. Liebson and Dr. Philip R. Liebson
Jane and Richard Lipton
Diane and Bill Lloyd

John H. Long and Nona Harrison Long
Allen Loomis
Jim and Kay Mabie
Martha and John Mabie
Charlene and Gary MacDougall
Jolie Macier and James Niehoff
Paula and Jeffrey Malak Mike Malone and Todd Zimmerman
Stephen and Susan Bass Marcus
Faye Marlowe
Roland and Adele Martel
Drs. Anette and John Martini
Doretta and Robert Marwin
William Mason and Diana Davis
Steve and Lynn Mattson
Renetta and Kevin McCann
Judy and John McCarter
Mr. John F. McCartney
Kelly McCray and Donald Mays
The Howard and Kennon McKee Charitable Fund
Dr. William McMillan and Dr. Jane McMillan
Swati and Siddharth Mehta
Helen Melchior
Dr. Janis Mendelsohn
Madonna and John Merritt
Bernie and Sandra Meyer
Mary Donners Meyer
Tim Michel and Amy Laiken
Anne Michuda
Dana Mikstay and Ronna Hoffberg
Judith and Robert Miller
Nathan Miller
Family of Nancy and Henry Mills
Laura Mishkin
Dr. Marilyn Mitchell
Susan Mitchell
Tom and Rosemarie Mitchell
Bev and Dick Moody
Corinne Morrissey
Steven W. Morris
Heather Morrison
Mr. and Mrs. Robert S. Morrison
Debra Moskovits
Milan Mrksich
Sandra L. Mueller
Margaret Edith Murphy
Hari and Mary Nair
Hope G. Nightingale and David Ellis
John K. Notz, Jr.
Mr. Bernard Nusinow
Bill and Penny Obenshain
Mr. and Mrs. James J. O'Connor
Barbara and Daniel O'Keefe
Sarah and Wallace Oliver

CHICAGOSHAKESPEARETHEATER BARD CIRCLE MEMBERSHIP

JOIN TODAY
for the ultimate
Chicago
Shakespeare
experience!

Your Bard Circle membership provides you with VIP ticketing and intermission service, as well as intimate events with the world's leading theater artists.

By making a leadership gift of \$1,000 or more, you can directly support the extraordinary productions on our stages and our work throughout the community.

To learn more about the Bard Circle, please contact Dottie Bris-Bois, Associate Director of Development
dbrisbois@chicagoshakes.com | 312.667.4965

Mr. and Mrs. Norman Olson, Jr.
Jonathan F. Orser
Dr. John O'Toole and Dr. Kristin Walter
Mr. and Mrs. Bruce Ottley
Harper Pack
Jay Paladugula and Aparna Vootkur
George and Peggy Pandaleon
Drs. Allen L. and Georga Parchem
Robert K. Parsons and Victoria J. Herget
Jenny and Scott Pattullo
Wendy and Hank Paulson
Thomas Pawlik and Ava Cohn
Brent and Marina Payne
Jason and Jackie Peltz
Carol Pennel
Kathleen Picken
Joe Piszczor
Joseph P. Gaynor and Victoria Poindexter
Michael and Christine Pope
Lisa S. Portnoy
David and Valeria Pruett
Abdul and Rita Qaiyum
Mr. Andrew Rand
Sandra Davis Rau
Sam Razi and Julie Zhu
Lynne and Allan Reich
Peggy and Phil Reitz
Dave and Ellen Rice
Louise Robb
William and Cheryl Roberts
Edmund and Carol Ronan

Ed Roob
Alexander and Anne Ross
Linda and David Ross
Bob Kunio and Libby Roth
Joseph O. Rubinelli, Jr.
Mr. Sid Ruckriegel
Dr. Patricia Rywak
Jane Nicholl Sahlins
Angelique A. Sallas, Ph.D.
Larry Salustro
Joanne Arden Sarasin and Brad Soren
Robert P. Schaible
Nancy and Jon Schindler
April and Jim Schink
Bonnie and Roger Schmidt
David and Stephanie Schrodt
Shauna Scott and J. Parker Hall, IV
Maryellen and Thomas Scott
James M. Sears
Ralph and Nancy Segall
Richard and Betty Seid
Dr. Mridu Dore Sekhar
Jan and Emanuel Semerad
Jill and Mike Severino
Andrew H. Shaw and Martha A. Peterson
Charitable Fund
The Ilene and Michael Shaw Charitable Trust
Brian and Melissa Sherman
Richard Neville and Karen Shields
Jack Siegel and Evelyn Brody
Craig Sirls
Maureen Slater

Hilltop Wealth Management
of Raymond James
Richard Smart and Sheila Owens
Gail and Russell G. Smith II
Mr. Marc Smith
Maurice Smith
Melissa and Chuck Smith
Joan Sorensen
Deborah Spertus
Philip and Sylvia Spertus
Bryan and Cathy Sponsler
David and Ingrid Stallé
Cheryl Steiger and Kevin Noonan
Penelope R. Steiner
Carol D. Stein and James S. Sterling
Nancy and Bruce Stevens
Liz Stiffel
Donna and Tom Stone
Andrew Sudds and Kristin E. Cowley
Jim Swanson and Maria MONTALVO
Judy Swiger
Dr. James V. Talano
Rona Talcott and Owen Deutsch
Michele Thumore
Chris and Stephanie Thornton
Lawrence E. Timmins Trust
Philip and Becky Tinkler
Stephanie and John Tipton
Joanne Tremulis
Joanne Troutner
Gary Tubb
Henry and Janet Underwood

Anne Van Wart and Michael Keable
Todd and Cari Vieregg
Robert and Camille Von Dreele
Mr. Jay Vonachen
Matt and Lesley Vonachen
Mr. and Mrs. Clark L. Wagner
Mary Kay Walsh
Roberta and Robert Washlow
David Wasserman, M.D.
Chuck and Laurie Weaver
Miranda Wecker
Howard and Marillyn Weiss
Albert and Sherrie Weiss
Brian and Sheila Whalen
Steve and Bonnie Wheeler
Jacqueline White
Lisa and Randy White
Bob White/Deloitte
Barbara Williams and Martin Perry
Carol Williams
David Vaughan
Investments, LLC
Mr. Dan Wilson and Mrs. Kit Mahlman
Fritz V. Wilson
The Winsor Family
Duain Wolfe
Harold Woodman
Steve and Arna Yastrow
Stephanie Zabela and Jamie Obermeier
William Ziemann

COLLEAGUES \$500-\$999

Mr. and Mrs. William Adams IV
Margery Al-Chalabi
Karen B. Alexander
Ms. Carol L. Anderson
Gregg and Karen Anderson
Anonymous (13)
Anna Anrod
Erin Archer
Doctors Andrew and Iris Aronson
Bonnie A. Barber
Lauren and Rick Barnett
Mr. and Mrs. Scott Baskin
Sandra Bass
Judith Baxter and Stephen Smith
Simeon Peebler and Kirsten Bedway
Joan Israel Berger
Harriet K. Bernstein
Jim Best
Rene Cornejo and Allegra Biery
Ms. Lynne Blanton

Elizabeth and David Blinderman
Joanne Gazarek and Chris Bloom
Lewis Brashares
Ms. Ann Bratton
Deborah B. Braxton
Richard H. Brewer and Mary Ann Schwartz
Gregory Brinkman
Lea Brookes
Judy and John Bross
Alan and Carol Brown
Mr. and Mrs. George M. Brown
Margaret Scanlan Brown
Buck Creek Fund
Chris Bucko and Eva Wu
Karen and David Burnett
John Byrd
Janet Carl Smith and Mel Smith
Austin Carpenter
Antonio Casanova and Megan Ledbetter
Virginia R. Cassidy

Marge and Maurice Champagne
Larry and Julie Chandler
Tim Chapman and Sandy Jordan
Dr. Ira and Mrs. Carol Chasnoff
Thomas E. Chomicz
Mike Charles Christ
Timothy and Theresa Coburn
George and Minou Colis
Mr. and Mrs. Howard Conant
Ms. Nancy Raymond Corral
Roy Cowell
Barbara Flynn Currie
Chris and Steve Cusack
Ellen and Jim Dalton
Anne and Malachy Daly
Marilyn Darnall
Ms. Roxanne J. Decyk
Madelyn DePorter
Marijane Deters
Mr. and Mrs. Charles Doherty
Paula and Ronald Domskey
Ms. Kim Douglass

Ronald B. Duke
Mr. and Mrs. Jose Duran
Barbara and John Eckel
Melanie Ehrhart
Terry and Judith Feiertag
Karen and Chris Felix
Mr. Carl Fisher and Dr. Linda Fisher
Mr. and Mrs. Patrick Fisher
Deborah Flattery
Foley Family Foundation
Amanda Fox
Timothy and Janet Fox
James and Silvia Franklin
Judith R. Freeman
Joan A. Gall
Denise Michelle Gamble
Ann Gardner and Irene Wasserman
Dr. Tracey M. Gau
Ms. Nancy S. Gerrie
Arlene and Camillo Ghiron
Margaret Gielniewski
Mr. and Mrs. Robert M. Gordon
Robert J. Gorski

Philip and Suzanne Gossett
Donald and Jane Gralen
Charles Grode
Carol and Solomon Gutstein
Mr. and Mrs. John W.
Hammerschlag
Bruce Handler
Mark and Lori Harris
Lois and Donald Hartung
Jane A. Hawksley
Christie Hefner
Mair and Rich Hill
Mrs. Mary P. Hines
Drs. Stevan and Ivonne
Hobfoll
Brian Horwood and
Mary Beth Berkoff
Gene Hotchkiss
Professor and Mrs. Clark
Hulse
Mario and Giovanna
Imbarrato
John D. Jawor
Steven A. Johnson
Randee and Vance Johnson
Eric and Laura Jordahl
JS Charitable Trust
Patricia and James Jurgens
Daniel and Faye Kachur
Joan Kacmar
Barry and Vicki Kaufman
Brendan and Karmen Keane
Nancy and Don Kempf
Ms. Emily Kessler
Lynn and Jim Kiley
Frank and Katherine Kinney
Thomas and Margaret
Kittle-Kamp
Jane and Paul Klenck
Paul Kobasa
Lisa Kohn and
Harvey Nathan
Electra D. Kontalonis
Mr. and Mrs. Robert
Korajczyk
The Korycki Family

Kevin A. and Joanne C.
Krakora
Donna LaPietra and
Bill Kurtis
Dr. and Mrs. Richard
Lariviere
Lees Family
Lew and Laurie Leibowitz
Judy and Stephen Levin
Valerie Kolis and
Peter Livaditis
Michael and April Ljung
Jim and SuAnne Lopata
Karyn B. Lutz
Barry MacLean
Ed and Linnea Martin
Charles Mauter
Mr. Robert May
Scott McCausland
Ann McDermott
Stephen J. and Rita McElroy
Terry J. Medhurst
Judy McGuire
Bill Melamed and
Jamey Lundblad
Ernst Melchoir
Daniel Meyer
Marilu Meyer
Pat and Ronald S. Miller
Judy Mischel and
Jeff Horvitz
Rick and Joyce Morimoto
Mr. J. Thomas Mullen
Elliot Golovkin and
Charlotte Murray
John Andrew Nagy
Catherine Nessinger
Zanna and Aram Nikitas
Daniel O'Neill
Jim and Sharon O'Sullivan
Mr. and Mrs. John Patience
Ilene Patty and
Tom Terpstra
James Pellegrino
Peggy Pendry
Viktoras Petrolunas

Charles and Mary Phillips
Lyneta Grap Piela
Matt Plumb
Dr. and Mrs. Richard A.
Prinz
Toni and Brett Pritchard
Eva and Gary Quateman
Jeaneane and John Quinn
Norm and Helene Raidl
Mr. John Raitt
Mark and Nancy Ratner
Polly and Kenneth Rattner
Sandra and Ken Reid
Mr. and Mrs. Gregg Revak
Ms. Elspeth Revere
Marilyn and Guy Revesz
Mario and Brenda Rizzo
Beth and John Roffers
Robert and Sue Ross
Martha Roth and
Bryon Rosner
Sidney and Alexandra Roth
Maija and Jay Rothenberg
Norman J. and Alice E.
Rubash
Sandra and Eric Ruskoski
Richard and Susan Sanders
Richard Angelo Sasso
Susan and Edward Schiele
Barbara and Lewis
Schneider
Ralph and Donna Schuler
Larry and Natalie
Schumacher
Steve and Karen Sever
John and Kay Shaw
Mac and Joanne Sims
Mr. William Singer and
Ms. Joanne Cicchelli
Mr. Gregg Skalinder and
Mrs. Barbara B. Kreader
Bonnie and Don Slavicek
Christine Sloan
James and Mary Jo Slykas
Richard and Sharlene Smith
Kathleen and Brian Spear

Mr. and Mrs. William A.
Spence
Sue E. Stealey
Nikki and Fred Stein
Heather and Randy
Steinmeyer
Mr. and Mrs. Wallace J.
Stenhouse, Jr.
Mary Stitt
Susan Stone
Sylvia and Joe Stone
Caryn Straus
Lois and Richard Stuckey
Jerry Szatan and
Katherine Abbott
Pat and Deena Talano
Susan C. Taylor
Harrison and Marilyn
Tempest
Hal Temple and Haruo
Kurokawa
Ms. Laura Torphy
James M. and Carol D.
Trapp
Edith and Edward
Turkington
Ellen Voda
Jeff and Paula Waterman
Richard and Karen Weiland
John and Connie Wesley
John W. Wheeler
P. Wheeler
Marc and Tracy Whitehead
Mr. Chad Williams and
Dr. Amy Williams
Diana Williams
Jan Williams
Marilyn and Richard
Williams
Gary and Modena Wilson
Mr. and Mrs. George Winkler
Dr. Jenny Wojcik
Susan and Michael Wolz
Jeffrey and Claudia Wood
Kevin Yaussy
Christine Zrinsky

Ms. Cynthia Cheski and
Rev. Scott Elliott
Barbara and Bruce
Chrisman
Georgia Cibul
Susan Coaker
Christopher Cobb
Dr. Emil Cocco and
Anne Miles
Ben and Aurelia Cohen
Dr. James Cohn
Jerry and Josephine Conlon
Joel Cornfeld
Ms. Alma Corona
Kim and Vera Cory
Tim Couch
Chrissy and William Cox
Caroline P. Cracraft
Bruce K. Crowther
Mr. and Mrs. Tom Daugirdas
Julia Davidson
Celeste H. Davis
Mr. and Mrs. Robert DeBolt
Samantha Dekoven
Gregory Desmond and
Michael Segobiano
Donald Deutsch
Jerome and Jacqueline
Dienstag
Joseph Ditoro
Deborah Domain
Dianne Duner
Doctors Deirdre Dupré and
Robert Golub
Bob and Janet Eder
Ezra, Magdalene, and
Zed Eisenberg
Crystal Rivas and
Adrian Espinosa
Linda C. Fairbanks and
Jeanne DeVore
Edith and Gerald Falk
Mary and Paul Favaro
Roger and Eleanor Feldman
Nancy Palm Felton-Elkins
Madeleine Fern
Eric and Lana Ferren
Carol Fessenden
Elizabeth Fieweger
Peggy Firestone
Mr. and Mrs. Gregory Fisher
Dale Fitschen
David B. Flax
Marcia L. Flick
James E. Flinn
Beth Follenweider
Steph and Tom Formolo
Ms. Linda Fornell
Patricia Freeman
Martin Friedman and
Peggy Casey-Friedman
Merle Friedman
Richard Furnstahl
Bryna and Edward Gamson
Les and Katrina Garner
Lisa Gates
Mr. and Mrs. Michael and
Sally Gibbs

Debra Gineris
Patricia and James Gladden
Gerry and Stan Glass
Dr. Paul Glickman
Jay and John Golanty
Eunice and Perry Goldberg
Steve and Carolyn
Goldhaber
Sylvia G. Gordon
The Goren Family
Tom and Claire Goulding
Timothy and Joyce
Greening
Marguerite J. Grizzi
Ms. Monica Grobler
Robyn and David Grossberg
Jessica G. Grové and
Dan Cooney
Drs. David and Elaine
Hacker
Samuel Hadden
Mr. and Mrs. Edward
Hamburg
Chester and Phyllis
Handelman
Judith Hanlon
Michael Hansen and
Nancy Randa
Virginia M. Harding
Janis and Boyd Harman
Dr. Victoria F. Harris
Camilla Hawk Diaz-Perez
Nancy Hays Heffernan
Mary Ellen Hennessy
Sonny and Marlene Hersh
Nancy and Dale Hershfield
David and Maria Hibbs
Leslie Hickey
V.E. Hicks
Nancy and Allen Hirschfield
Carol and Jeff Holden
Louise A. Holland
David D. Holzhauer
Dr. Sujin Huggins and
Ms. Jasmine Kennedy
Ann Murray and Mike
Hurtubise
Jennifer and Brad Ilko
Theresa Jabaley
Judy Jackson
Mary Anne and
Frank Jakalski
R. Jaquart
Dr. Julie and Mr. William
Jastrow
Rolf B. Jenkins
David Jewell
Reena and Sajiv John
Karen and Dan Johns
Virginia and John Jones
Ms. Judith Jump
Tom and Esta Kallen
Olwyn J. Kane
Gayle Kantro
Harriet and Ernest Karmin
Stuart Katz and
Keith Erickson
Sherri Kayser

Julie and Bill Kellner
Kathleen and Terrence
Kennedy
Kishwar Khalid
Wendy and Thomas
Kilcollin
M. Barry and Diane
Kirschenbaum
Jean Klingenstein
Mr. James Klise
Byron and Elizabeth Knight
Greg and Carol Korak
Forevermore Dance &
Theatre Arts
Amy Kovalan and
Edward Kerros
Susan Kovic
Judy and Perry Kozicki
Rosemary Krimbel
Mr. Arthur Kroft
Jayna and Barry Kroll
Jared D. Kurber
John L. Ladle, Jr.
Jim and Laurel Lannen
William and Blair Lawlor
Bryan S. Lazorik
Laura A. Ledford
Mary and John Lesch
Michael and Diane Levy
Ellen Frell Levy
Greg Lewis and Mary Strek
Allison Liwanag
Mr. David P. Lloyd and
Ms. Suzanne Williams
Vicky M. Longawa
Pamela Lowenthal
Steven Patrick Luetger
Paul and Miriam Lythberg
Dave and Nancy Madsen
James L. and Alice Reno
Malone
Michael Maloney
Mr. Tom Manning
Deborah B. Manoogian
Ben and Mary Lou
Marchello
Mary Ann and Dennis Marks
Mathew Marquez
Dorothy Martin
Kathleen Martin
Catherine Masters
Teresa Mastin
The Mather Family
Ben Maxson
Alisha and Alan McCloud
Margaret and Mike McCoy
Kathleen McCullough
Tim McGonegle and
Barbara Sullivan
Dan and Mary McGuire
Michele Elizabeth McGuire
Maureen McIntyre
Cathy and Mark McKee
Pam McKinley
Ms. Robin McKinney
John and Karole
McLaughlin
Sara and Richard Mesirow

Loren R. Miller III
Patricia M. Milroy
Art and Linda Milton
Mr. Andrew Mines
Antonia Mohs
Ann Mokrauer and
Daniel Carol Madden
John and Bonnie Morell
Carly-Rae Moss
Sheldon Mostovoy and
Nola Penn
Timothy and Janet
Murtaugh
Ms. Jane Myers
Ingeburg Neckermann
Nicolas H. Nelson
Emily Nesler
Jon and Kathy Newcomb
Eleanor A. Nicholson
Mrs. Ellen Evans Noth
Chris and Edward Null
John and Pat O'Brien
Kathleen O'Brien
Linda O'Bryant
Christine Oliver
Dennis C. Oliver
David and Mary Jo
Orkowski
James Padgett and
Rosanne Fitko
John P. Parkins
Audrey L. Paton
Patrice Pearsall
Kurt J. Peight
Cliff Perotti
Mr. and Mrs. Daniel Perry
Lindsey and David Peters
Melanie and Daniel
Peterson
Bruce and Susan Peterson
Genevieve Phelps
Marlan Popovich
Ms. Julia Querin
Chris and Elizabeth Quigg
Thomas Quinn and
Eileen Furey
Francisco Quinteros and
Katherine Donahoe
James and JoAnne Rankin
David Rebnord
Mr. and Mrs. Richard
Redmond
Herbert Reece
Mary Lee Reed
Libby and Dan Reimann
Mr. and Mrs. Myron J.
Resnick
Joan Chilton Richards
Dr. and Mrs. Ralph W.
Richter, Jr.
Paul Rink
Gerald Riva
Marilynn and Charles Rivkin
Julian Rodriguez
Wylie and Leah Rogers
Margot and David
Rosenbaum
Alan and Debra Rosenberg

FRIENDS \$250-\$499

Karen Abbasy
Tom and Ann Alexander
Armando M. Almendarez
Yolanda and Marco Ambriz
Robert W. Andersen and
George P. Schneider
Kimball and Karen Anderson
Anonymous (17)
Edward Applebaum and
Eva Redei
Jim and Mimi Ardis
Joan and Henry Arenberg
Harriet Arnold
Mareon R. Arnold
Mr. Brent Arrison
Keri and Phillip Bahar
Sharon Baldwin
Randy and Lorraine Barba

Mr. and Mrs. William G.
Barker III
Gregory Batton and
Carol Constantine
Mr. and Mrs. Thomas J. Bax
Gerald and Maria Bayer
Elizabeth S. Beck
Ms. Gail Bedessem
Susan and Don Belgrad
Patti and Nebil Benaissa
Kennette Mari Benedict
Susan R. Benner
Jennifer Benson and
Steven Bufferd
Phyllis and Leonard Berlin
Bambi Berman
Jamie L. Berndt
John Bernstein
Julie and Lawrence Bernstein

Carla F. and R. Stephen Berry
John and Kathy Biel
Andrea Billhardt
Patrick Bitterman
M.J. Black and Mr. Clancy
Bernard and Nancy Blayer
Dr. Thomas Pritchett Bleck
Dennis and Sharon Blevit
David and Linda Blumberg
Linda and Robert Bolas
Mr. and Mrs. Don and
Linda Bolte
Rosalie and Gregory Bork
Steve and Kris Borkenhagen
Aldridge Bousfield
Sam and Phyllis Bowen
Barbara A. Boyer
Mr. and Mrs. David and
Julie Bromley

Linda and Terry Brown
Tom and Mary-Doug Brown
Richard Bruner
Christine and Matthew
Brunmeier
Allison Brustin
Dr. Regina Buccola
Pam and James Buchholz
Patricia P. Buckler
Perry and Lillian Buckley
Marcia and Gerald Burke
James and Donna Cainkar
Max Ethan Callahan
Kenneth and Harriet Carlson
Michael and Nancy Carr
Virginia and Stephen Carr
Christine Chakoian and
John Shustitzky
Stewart Chapman

Warner and Judy Rosenthal
Heidi S. Rothenberg
Bonnie Fry Rothman and
Michael Rothman
Laura and Scott Roulston
Susan B. Rubnitz
Sherri Ruppel
Mary Ann and Stephen
Ruskin
Ann and Ray Rusnak
Robin Russo
Ed and Diana Ruthman
Jim and Noreen Ryan
Susan Salay
Dr. and Mrs. Larry Salberg
Perika Sampson
Mary Ann and Bob Savard
Jo and Robert Sawyer
Rita and Marc Thompson
Marie-Claude and
Peter Schauer
Heidi Schelling and
Dana Bertogli
Anne and Steven Scheyer
Rosa Schloss
Sandra and Jon Schmoll
Brian and Carolyn
Schroeder
James T. Schulman
Don and Polly Schwartz
Susan and Charles Schwartz
Will Schwarz and Nancy
Grace; Sam, Anna and
Nate Schwarz
Dennis and Janice Sejut
Donald and Ruth Sender
Joseph C. Senese
Naomi and Jerry Senser
John Sergio
Linda Severin

James Shaeffer and
Lynn Hughitt
Liz and Jeff Sharp
Mr. William H. Sharp
Brian and Angie Sheehan
Lisa Montelpasse and
David Shepherd
Hille and Christian Sheppard
Suzanne Shoemaker
June Hill Shulman
Anna and Mark Siegler
Terri Simchak
Mr. and Mrs. John Simmons
George and Lynne Simon
Amrit Singh
Mark and Alison Skertic
Wesley Skogan and
Barbara Puechler
George and Susan Sladoje
Jane and Arthur Slaven
Mr. Matthew Smart
Mary Ann Smith
Liz Sode
Tom and Janet Southall
Uta Staley
Mary Clare and
Joseph Starshak
Denise Stefan
Kathleen Steffen and
Steve Wirth
Doctors Jeffrey and
Robin Stern
Rhonda and Gary Stern
Virginia Stigler and
Stephen Stigler
Mr. G. Ralph Strohl and
Dr. Mrinalini Rao
Judy Struck
Mary and Kenneth Sullivan
George Patrick Surgeon

Linda Swanson and
John Seely
William and Heidi Swiss
Elyse Pearlman and
Brad Teckenbrock
The Tello Family
Roberta and Leonard
Tanner
Joseph and Dahlia Tesher
Barbara and Randy Thomas
Sue and James Thompson
Karen Tiersky
Carl and Karen Tisone
Susan R. Tolin
Alex Hesemann and
Angela M. Tomazin
F. Joseph Tomecek
Elizabeth and Robert
Tompkin
Richard Traut
Marci A. Eisenstein and
John W. Treece
Coleman and Deborah
Tuggle
Ms. Rebecca Tung
Rheal And Denise Turcotte
Mary Kay Tuzi
Jane and Howard Tyner
Karen Van Duyn
Megan van Vlierbergen
Malika Viltz-Emerson
Mr. and Mrs. James Vlaming
Carol and James Vondale
Tryna Wade
Mr. William G. Wake
Christopher Walker
Rev. Mark J. Walter
Kevin and Anne Warnke
John Watts and Beth Lewis
Mr. David Weible

Jim and Mary Weidner
Dr. Carol Weinberg and
Mr. Harold J. Winston
Patricia and Michael B.
Weinstein
Dr. Barry Goldman and
Victoria Weisenberg
Richard Wheeler
Judith and Floyd Whellan
Mary and Ronald Whitaker
Charles A. and Jeanette
White
Barbara Whitman
Don and Alison Wilbon
Graham and Suzanne Wills
Jeffrey Wilt
Debra Winer
Ann Wise
Mr. Leonard Wojtecki
Cathleen Wolfe
Mr. and Mrs. Stephen Wolfe
Cindy Wolfson
Diane P. Wood
Diane and Ted Woolever
David and Elizabeth Wright
Jill and David Archer
Nancy Wulfers
Philip and Virginia Yarrow
Susan Youdovin
Linda Youngman
Jamie and Richard Zelvin
Janice Ziebkka
John and Linda Zimnie
Charles and Gail Zugerman
Mr. and Mrs. Edward J.
Zulkey
David Zwarycz

Drs. Christopher and
Karen Chroniak
Charles and Mary Chuman
Claeys Family
Mary Ellen Clancy
Clarice J. Cogen
John and Mary Collins
Peter and Judy Connolly
Sharon Conway
Katherine Coyner
Barry Gershinzon and
Karin Crane
Mary and John Crois
Rosemary Crowley
Alan and Charlotte
Cubbage
Nicholas Hittner-
Cunningham
Joan Curto
Sue and Kent Davis
Patrick Daw
David A. DeBoer
Leo Lynn Deely
James and Natalie DeRose
Paula J. Dillon
Robert A. Doepp
Dr. and Mrs. Henry
Dold, M.D.
Debra and Jim Donahugh
Keith and Chris Donaldson
Janet Donne
Sue Donoghue
Mrs. Elizabeth Gwynn
Doolin
Ms. Bernice Dorig
Tom Doyle
Margaret Driscoll
Timothy Duggan
The Duhan Family
Leslie J. Dummitt and
Eric C. Schmidt
William Dumont
Dr. Isard Dunietz
Mr. Kenneth East and
Mr. Timothy Thurlow
Robert Edger, M.D.
W. Dow Edgerton
Heather Edmands
Chris and Larry Eggan
The Eidle Family
Jacquetta Ellinger
Deane Ellis
Barry K. Elmore
Manchershaw Engineer
Mr. and Mrs. Ethan Erenberg
John and Mary Erhard
Mr. and Mrs. Alan and
Nancy Evans
Deborah M. Evans
Marilynne Felderman
Sam and Joan Lovering
Judith and Clifton Fenton
Pauline Fife
Richard and Kathleen
Flanagan
Maynard K. Fossum
Joseph Frank and
Betsy Solaro
Laurel and Zach Frankel

Mary J. Franklin
Rhona and Julian Frazin
John Freidheim
Kiran Frey and Pradip Sethi
John and Joanne Gallagher
Donn and Barbara Gardner
Samuel Garloff
Raymond and Patricia Gass
Cara Mia Gaziano
Darlene Gee
Miles George Notre Dame
College Prep
Trish Gerber
Sharon A. Giles
Robyn Gilliom and
Richard Friedman
Dr. and Mrs. Richard Glinka
Jim Goesser
Andrea Goldberg
Natalie Goldberg
Steve and Linda Goranson
Michelle and Gerald Gordon
Michael and Amy Gordon
Virginia Grapey
Mr. Joel and Dr. Sharon
Greenburg
Constance Greene
Michael Grethen
Bob and Jane Grogan
Marilyn Grogan
Merle K. and Barry Gross
Dan Groth
Paul M. Gruber
Scott Gryder
Dana M. Grzenia
David and Sheila Haas
Cohen and Hacker
Architects, LLC
Susan Haimes
Martin and Karen Halacy
Robert and Melanie
Halvorson
Steven Harris
Thomas P. Haslett
Dr. Marise Hass and
Dr. Scott Hite
James and Sylvia Heim
Maryjoy and David
Heineman
Robert Helgeth
Sean E. and Dana J.
Hendren
James and Mary Jo
Henegan
Sharon L. Herendeen
Judy and Jay Heyman
Lana Hilleman and
Paul McHenry
Lina Flores Hilko
Robert Hill and Thea Flaum
Harold Hirsch
John B. Hirsch
Aaron and Sarah Hoffman
Brendt and Miho Holden
Kevin M. Hollenbeck
Thomas C. and Louise P.
Hornburger
James W. Hoover

Susan K. Horn and
Donald S. Honchell
Kay and John Hosmer
Timothy F. Hyland
David and Karen Hyman
Matthew Ingenito
Dr. Carol Ivy
Karen Jared
Jeffrey Jens
Jim and Jackie Jepsen
Ruth and Michael Jewell
Jerry and Karen Johnson
Laurie and Mark Jolicoeur
Cheryl Jolineau
Mrs. Ethel R. Kaplan
Diane and Byron Karzas
Mike and Jane Kathman
The Kelly's
Marie Ruff and
Bill Kenneally
Katherine and Kevin
Kenward
Susan Kern, M.D.
Louis V. Kersten
Algmantas Kezelis
Maria Khakovsky
Rahshonda Kirkwood
Terry and Jack Klecka
Matt and Karen Klickman
Deanne Kludy
The Kohatsu-Witkowski
Family
Mark R. Kornegay
Shari Kouba
Mark Kozicz
Theodore Krakowski
Bonnie Krasny
Fran Kravitz
Richard Landgraff and
Bernadette Foley
Pete Friedmann and
Karen Laner
Left Brain Wealth
Management
Richard F. Lanier
Virginia Noerr and
Leonard LaPasso
Charles Laurito
Kent and Kathy Lawrence
Scott and Bobbi Lebin
Rosalind Lee
Deborah Leff
Ken and Marge Lemmel
Phyllis Lerman
Susan Levitt
Fran and Chuck Licht
David and Carol Liner
Margaret and Derek Linkous
Melvin Loeb
Rick Loria
Sam and Joan Lovering
Mr. and Mrs. Lowum
John Lucey
Roseanne Lucianek
Wayne and Kristine Lueders
Michelle Luna
Deborah Lust
Mark P. Lutze and
Hilda Demuth-Lutze

Brad Lyerla and
Donna Morgan
Veronica Lynch
James Madden
James Mann
Sharon Manuel
The Maratea Family
Elaine Margulis
David Marker and
Georgeann Joseph
Barbara Martin
Anne S. Martin
Glenda Mason
Philip and Ann May
Nicolette Mayo
Mike McGeever
Joseph Paul McGrath
Honorable Kathleen M.
McGury
Rodrick and Yoshie
McIlquham
George and Alice McKann
James D. McQuillan
Terry McWhorter
Mary and Steven Mecker
Helen R. Mehler
Claretta Meier
Christopher Melby
Sharon and Herb Meltzer
Truman and Dorothy Metzel
Jerrold and Marian Michaels
Henry A. Miller
James A. Miller
Martin and Lauren Modahl
Melinda Moore
Kim Morgan
Karen and Larry Morgan
June Deforest Morganstern
Todd and Linda Morning
John A. Morrison
George Morrissey
Dr. and Mrs. Mark D.
Mrozinski
Elizabeth Muchow
Arthur J. Murphy
Mr. and Mrs. Joseph Murphy
Mary Ellen Murphy
Thomas F. Murphy
Angela Murray
Ms. Barbara A. Murtha
Natalie Mycyk
Joseph Myers and
Carmelo Esterrich
Dr. Raja R. Nadimpalli
Erica Nadler
Thomas Nazimek
Carol T. Neely
Leslie and William Nelson
Nhan Nguyen
Cynthia Nicholson
Scott and Brenda Nickel
Zehava L. Noah
Jerry and Geraldine Nolen
Mary Alma Noonan
Dr. Angela Normoyle
Henry and Debra
Novoselsky
Elizabeth O'Connell
Carol and Stuart Oken

ASSOCIATES \$150-\$249

Annie and Jacques
Abramowicz
Ian Ackerman
John R. Adams
Lynn Chamberlain Adams
Mark Aghakhan
Marjorie Albrecht
Mary and Terry Anderson
Anonymous (25)
Steven M. Antholt
Mr. Steve Armstrong
The Southwest Symphony
Orchestra
Jill and Erik Attkisson
Cal and Ann Audrain
Adie and Dick Baach
Jan Bach
Bill and Janet Backs
Annette Baldwin and Paul
Kolasinski
Peter T. Bandelow
Jane and Norman Lee
Bannor
Meredith A. Banta and
Leo Aubel

Barbara J. Barnes
Peter Barrett
Don and Jan Barshis
Mary and Alex Bart
Stephanie and John Bartels
Sheila Barton Bosron
Andrea Bauer
Steve and Anne Beatty
Robert and Pamela Becker
Dr. David Powell and
Kathleen Behner
Kathleen M. Bell
Jason Benetti
Lee and Kathryn Benish
Katherine Bergson
Roy C. Bergstrom
Tom Beris
Sarah Birmingham
Elizabeth Berry
Mr. Gordon Berry
Robert Best
Rich Beymer
Noel and Shirley Biery
Gemma and Derrick Billings
Anne Bilos

Rick and Kaila Bingen
H. Michael Biscan
Nancy and David Bishop
Ms. Georgia Blalock
John Blane
Merrill and Judy Blau
Sandra Blau
Mr. Dieter Bloecks
David L. Bloom
Hendrix and Kim Bodden
Joan Bodendorfer
Darci Bolenbaugh
Rosemary Ann Bonacci
James Bondi and
Judith Vargas
Sharalyn Borchers
Robert and Susan Bowker
Joann and Bill Braman
Marjorie Bransfield
BJ Braun
Michael Brazier
Barbara Brenke
Adrienne and Arnold
Brookstone

Larry and Susanne
Broutman
Conni J. Brown
Barry Bruckner
Debra Bucek
Howard and Moira Buhse
Mr. Jack Buosico
William and Helen Burns
Ann Burnstine
Rosemary and John Buteau
Anne Cadigan
Mary E. Callow
Jacqueline Cambata
Amy and Jeff Cardella
Helen Carlock
Drs. Michele Carlson and
Juan Herena
The Carso Family
Constance K. Casey
Jess Michael Casner
James Cavanaugh
Rowland Chang
Judy M. Chernick
Gerry and Carol Chrisman

Candus S. Olson
 Ute and Reed O'Malley
 Neal and Mary Clark
 Ormond
 Florence Upjohn Orosz
 and Joel J. Orosz
 David Orr and Kim Bobo
 Tiff and Abe Oshel
 Lynne Ostfeld
 Douglas and Suzanne
 Overbeck
 Jay Owens and
 Penny Applegate
 Lyn and Joe Page
 Kristi Pagoulatos
 Susie Paoni
 Roger and Martha Pascal
 Nancy Patterson
 Midge Perlman Shafon
 Elizabeth Anne Peters
 Rita Petretti
 Mr. and Mrs. Joe Phillips
 Ed and Diane Pieklo
 Thomas J. Pierce
 Dr. Robert B. Pildes
 Cathy A. Pilkington
 Jan Linn and Richard
 Pincus
 Zachary and Amanda
 Piper
 Dr. and Mrs. Donald
 Pochly
 Katherine Gray Pollock
 Ponce de Leon Family
 V. Pristera, Jr.
 Jerry Proffit
 Marcia Purze
 Dorothy Victoria Ramm
 Debra J. Randall
 Barbara Randolph
 Adele Rapport
 Pradeep and Taposhree
 Rattan
 Gary and Susan Redeker
 The Riedl Family

Mr. and Mrs. Norman A.
 Robins
 Joan V. Roeder
 Earl and Christiane
 Ronneberg
 Bernie and Judy
 Rosenstein
 Susan Rosenstein
 Executive Search
 Limited
 John W. Roth
 Susan L. Sack
 Joan and Frank Safford
 Jonathan and Michelle
 Sales
 Les and Joanne Sandlow
 Carmella Saraceno and
 Roger Machin
 Joyce Saricks
 David and Nancy Sarne
 and Family
 John Sarwark
 Alfred and Linda Saucedo
 Kathleen Schlegel
 Marcia Schneider
 Howard and Lynn
 Schnepfer
 Gene and Faith Schoon
 Margaret and Eric
 Schuering
 Dianne and John B.
 Schwartz
 Daniel J. Schwich and
 Kathie Bender Schwich
 Todd and Susan Semla
 The Shalak Family
 Karen B. Shank and
 Toby Lange
 Jane Shapiro
 Myron and Beverly
 Shapiro
 Peggy Shapiro
 William Shaver and
 Mary Jo Strusz

Mr. and Mrs. Allen
 Shoenberger
 Bill and Harlan Shropshire
 Ellen and Richard Shubart
 Mr. Sanjaya Shunglu
 Bruce and Sarane
 Siewerth
 Lisa Skemp
 Ms. Elizabeth Sklarsky
 Dr. Jeffrey Slovak
 Geralyn Stanczak Smith
 Madison R. and
 Carolyn J. Smith
 Marge and Larry Sandler
 Ivette Sosias
 Richard and Nancy Spain
 Rocco Spallone
 Dr. and Mrs. Marshall
 Sparberg
 Joseph Spellman
 Gerald and Mary
 Stapleton
 Ms. Joyce Steffel
 Joel Stein
 Neil Stern
 Doug and Betsy Stiles
 John Stock
 Laura Sudler
 Joyce and Christopher
 Sweet
 Chuck and Judy Swisher
 Robert Tanner
 Ronald Tevonian
 Cheryl Thaxton
 Paul and Linda
 Thistlethwaite
 Ken and Glenna
 Thompson
 Joan and Kenneth
 Thompson
 Karen and Steve Timian
 Richard C. Treadway
 Sally L. Trekel
 Celeste Troon
 Hsi-Tsin Tsiang

Amanda and Gregory
 Valyer
 Julia and Ben Van Vliet
 Ronald and Catherine
 Vaughn
 Ronald and Barbara
 Vavrinek
 Margaret Veach
 Linda Vertrees
 Jim and Susan Wade
 Albert and Arlene Wagner
 Kamiah Walker
 David and Anna Mary
 Wallace
 Mr. and Mrs. John Wallace
 Ed Walsh
 Sherwyn and Irvina
 Warren
 Ms. Amy Waters
 Scott Wechsler
 Cynthia Weglarz
 Victor and Tamar
 Weissberg
 Patricia Wess
 James N. Wicklund
 Lisa Wiersma
 Herbert and Catherine
 Wigder
 Jessica and Cristine
 Williams
 Kyla Wilson
 Patrick and Patrice
 Wooldridge
 Bruce W. Worthel and
 Barbara G. Young
 Ruth N. Wukasch
 Julie Yamaguchi
 Jiaming You
 Joan and Russ Zajtchuk
 David Zarefsky
 Mr. and Mrs. Laurence W.
 Zoeller
 Michael J. Zolik

Tribute Program

An honor or memorial gift is a distinctive way to honor the memory of friends and family or pay tribute to milestone celebrations. For more information regarding this program, please contact Brooke Flanagan in the Advancement Office at 312.595.5581 or bflanagan@chicagoshakes.com.

Reflects gifts received between January 21, 2018–January 21, 2019

MEMORIAL GIFTS

FOR SARA JANE AVIDON
 AND FELIX SHUMAN
Dick Simpson

FOR CAROL CHAPMAN
Tim Chapman and Sandy Jordan

FOR MY MOTHER C. EVELYN DAVIS
Celeste H. Davis

FOR LOIS DUNN
Kathy Dunn

FOR KENNETH KUEHNLE
Andrea Atlas

FOR MARTHA LAVEY
Gregory Desmond and Michael Segobiano

FOR ABBY S. MAGDOVITZ-WASSERMAN
David Wasserman, M.D.

FOR ROBBIE MALICKI
Gregg Malicki

FOR DEBRA MOSKOVITS
Debra Moskovits

FOR DR. JAMES L. RAPPORT
Adele Rapport

HONORARY GIFTS

FOR TOM AND CAIRY BROWN
Lisa Gates

FOR HARVE A. FERRILL
William and Anne Goldstein

FOR BARBARA GAINES
Madonna and John Merritt
Mr. and Mrs. Norman A. Robins

FOR MARILYN HALPERIN
La and Philip Engel
Naja Maltezos

FOR HILL AND CHERYL HAMMOCK'S
 50TH WEDDING ANNIVERSARY
Dorne and Stephen Eastwood

FOR JASON HARRINGTON
Paul Rink

FOR CRISS HENDERSON
Faye Marlowe

FOR CRISS HENDERSON AND RICK BOYNTON
Herbert Boynton

FOR BETSY KARP
Judy and Abel Friedman

FOR ROB RYAN
Mr. and Mrs. Patrick G. Ryan

FOR ST. CRISPIN DAY SOCIETY
Dan Groth

FOR HARVEY AND
 MARY STRUTHERS
George and Susan Heisler
Thomas R. Howell

FOR CARL AND MARILYNN THOMA
Terrell and Jill Isselhard

FOR BECKY TRISMAN
Bonnie Krasny

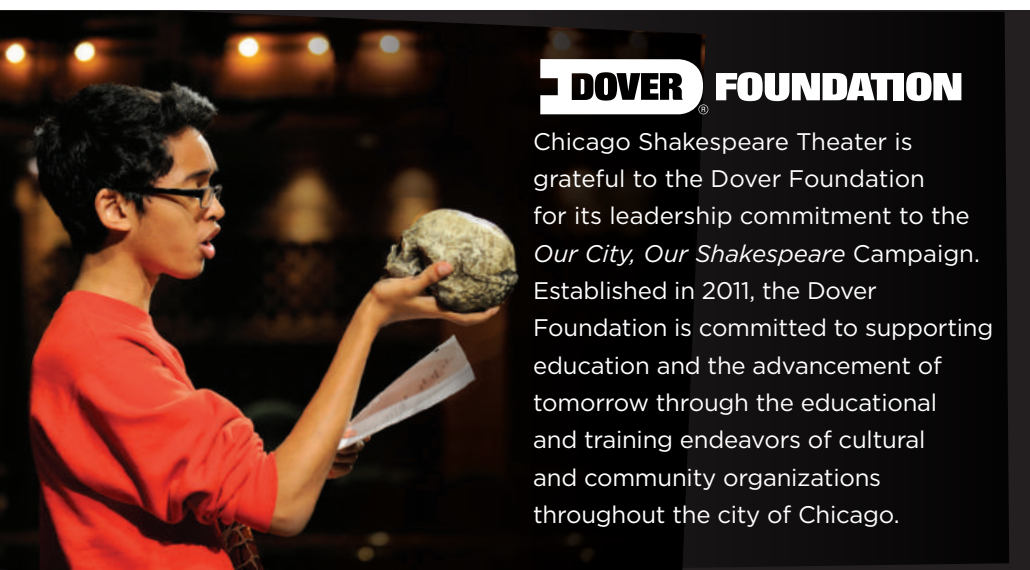

DOVER FOUNDATION

Chicago Shakespeare Theater is grateful to the Dover Foundation for its leadership commitment to the *Our City, Our Shakespeare* Campaign. Established in 2011, the Dover Foundation is committed to supporting education and the advancement of tomorrow through the educational and training endeavors of cultural and community organizations throughout the city of Chicago.

THE *first folio* SOCIETY

Members of the First Folio Society have generously included Chicago Shakespeare Theater in their estate plans. Chicago Shakespeare honors their thoughtful commitment to our future.

Anonymous (2)	Raymond and Judy McCaskey
Mary and Nick Babson	Jonathan F. Orser
John W. Barriger	Sheila Penrose and Ernie Mahaffey
Joan Israel Berger	Barbara Petersen
Marilyn Darnall	Chuck Simanek and Edna Burke
Kathy Dunn	Michael and Sharon Sloan
La and Philip Engel	Steve and Robin Solomon
Michael Goldberger	David and Ingrid Stallé
Linda D. and Craig C. Grannon	Susan Tennant
Dick Hurckes	Helen and Richard Thomas
Barbara Joabson	Gayle and Glenn R. Tilles
Dr. Anne McCreary Juhasz	Linda Vertrees
Judy and John Keller	Wilmont "Vic" Vickrey, Founding Principal, VOA Architects
Mr. and Mrs. Martin J. Koldyke	S.M. Evans
Anstiss Hammond Krueck	Frank T. Wheby
Anne E. Kutak	

Chicago Shakespeare gratefully acknowledges the following estates that have provided gifts of bequests.

Evelyn D. Barriger	Edith B. Gaines
George W. Blossom III	Julie and Parker Hall
Carol Irma Chapman	Corinne E. Johnson
Nelson D. Cornelius	Harold H. Plaut
S.M. Evans	Rose L. Shure and Sidney N. Shure
Sherry Ferrill Kelley 1996 Trust	

To include Chicago Shakespeare in your estate plans, please contact Brooke Flanagan at 312.595.5581 or bflanagan@chicagoshakes.com

YOUR GIFT + YOUR EMPLOYER'S MATCH = GREATER IMPACT

Many organizations actively contribute to causes that improve the communities where their staff live and work. **Contact your employer today** to learn about their matching gift initiatives.



Questions? Contact Grace Schneck at 312.667.4947 or gschneck@chicagoshakes.com

Contributed Materials

Contributed materials and services are an essential component in sustaining Chicago Shakespeare's role as a gathering place for audiences, artists, and members of the community. We thank the following individuals and organizations for their valuable donations of goods and services.

Reflects contributions received between July 1, 2017-January 21, 2019

Ambiente Chicago
Arc Worldwide
BBJ Linen
Bukiety Floral Design
Chicago Public Media
Chicago Sun-Times
Communications Direct
DMK Restaurants
Embassy Suites Chicago
Downtown Magnificent
Mile and DoubleTree
Magnificent Mile

Food For Thought
Hall's Rental Service
Harry Caray's
Rich Hein
Heritage Wine Cellars, Ltd.
HMS Media, Inc.
Intersection
KPMG Family for Literacy
Make It Better Media
MDR Creative
Motorola Solutions

Pollen
Riva Crabhouse
Shure Incorporated
St. Jane Chicago
Tiny Tavern
Van Duzer Vineyards -
Carl and Marilynn Thoma
WTTW, WFMT

We are humbled by the civic and corporate leaders of Chicago and their belief in what an investment in Chicago Shakespeare can do for the future of this city.

Our City, Our Shakespeare Campaign Contributors

\$5,000,000+

The Davee Foundation,
in memory of Ruth D. and Ken M. Davee

\$3,000,000+

Carl and Marilyn Thoma

\$2,000,000+

Pritzker Foundation
Patrick G. and Shirley W. Ryan Foundation

\$1,500,000+

Jentes Family Foundation
Malott Family Foundation
Burton X. and Sheli Z. Rosenberg

\$1,000,000+

Best Portion Foundation
Susan E. and Duane L. Burnham
Doris Conant, in memory of Howard Conant, Sr.
The Crown Family
Dover Foundation
Virginia and Gary Gerst
Anna and Robert Livingston
Ray and Judy McCaskey
The Robert R. McCormick Foundation
John W. and Jeanne M. Rowe
Donna Van Eekeren Foundation

\$500,000+

Joyce and Bruce Chelberg
Chicago Music Theatre
Exelon Corporation
Sonja and Conrad Fischer
Barbara and Richard Franke
Julius Frankel Foundation
James P. and Brenda S. Grusecki
Family Foundation
The Grover Hermann Foundation
Lindy and Mike Keiser
Judy and John Keller
Robert and Annabel Moore
Peter and Alicia Pond

\$250,000+

Mary and Nick Babson
Julie and Roger Baskes
BlueCross BlueShield of Illinois
BMO Harris Bank
Bulley & Andrews
Mary and Paul Finnegan
Richard and Alice Godfrey
Ethel and Bill Gofen
Mr. and Mrs. Richard W. Hurckes
Kirkland & Ellis LLP
Mr. and Mrs. Martin J. Koldyke
Anstiss and Ronald Krueck
Mazza Foundation
Linda and Dennis Myers
Nayar Family Foundation
Northern Trust
Sheila Penrose and
Ernie Mahaffey
Barbara Petersen
Richard W. Porter and
Lydia S. Marti
Glenn and Danielle Richter
The Segal Family Foundation
Rose L. Shure and
Sidney N. Shure
Harvey and Mary Struthers
Pam and Doug Walter

\$100,000+

Ada and Whitney Addington
The Brodsky Family
Joyce Chelberg
Brian and Yasmina Duwe
Jeanne Ettelson
Joan and Kevin Evanich
Hill and Cheryl Hammock
David Hiller
ITW
JLL
The Family of Jack Karp
Chase and Mark Levey
Jim and Kay Mabie
Lew and Susan Manilow
Bob and Becky McLennan
Gerald and Marcia Nowak
Mark Ouweleen and
Sarah Harding
John and Colette Rau
The Steans Family
Gayle and Glenn R. Tilles
Bill and Char Tomazin
The Wesselink Family Foundation

\$50,000+

Anonymous
Barnard-Fain Foundation
Mr. and Mrs. Brit J. Bartter
Thomas L. and Cairi S. Brown
Harve A. Ferrill
Corey and Elizabeth Fox
Pete and Beth Goodhart
Joan M. Hall
Linda and Jeffrey Hammes
Kathryn Hayley and
Mark Ketelsen
Heestand Foundation
Mr. and Mrs. Richard A. Kent
David and Sandra Kollmorgen
Barbara Molotsky
Sylvia Neil and Dan Fischel
Nuveen Investments
Dennis Olis
The Peto Family
Merle Reskin
Anne and Stuart Scott
Dick Simpson,
in memory of Sarajane Avidon
Steve and Robin Solomon
Matthew E. Steinmetz
Eric Q. Strickland
Sheila G. Talton

\$25,000+

Anonymous
Mr. and Mrs. Gilberto Arias, Jr.
Frank and Kathy Ballantine
In honor of Rick Boynton
Paul and Sue Brenner
Penny Brown and Jeff Rappin
John and Kathleen Buck
Kent and Liz Dauten
La and Philip Engel
The Field Foundation of Illinois
Barbara Gaines
Jill and David Greer
In honor of Gary Griffin
In honor of Marilyn J. Halperin
Criss Henderson and
Rick Boynton
Kimberlee S. Herold
Stewart Hudnut and Vivian Leith
Leland E. Hutchinson and
Jean E. Perkins
Greg and Carol Josefowicz
Judith Loseff
Larry and Mary Mages
Naja Maltezos
Judy and John McCarter
Christopher and Erin O'Brien
and Family
PBJET Investments LP
Mr. and Mrs. James W. Pierpont
Paulita Pike and Zulfiqar Bokhari
Nazneen and Sal Razi
Ingrid and Stanley Razny
Patricia and David Schulte
Charlotte Stepan Shea
Robin and Tim Sheehan
Kathleen and Brian Spear
Bill and Orli Staley
Anne Van Wart and
Michael Keable
In honor of Greg Vinkler
Ray and Donna Whitacre
In honor of Larry Yando
Elizabeth Yntema and
Mark Ferguson

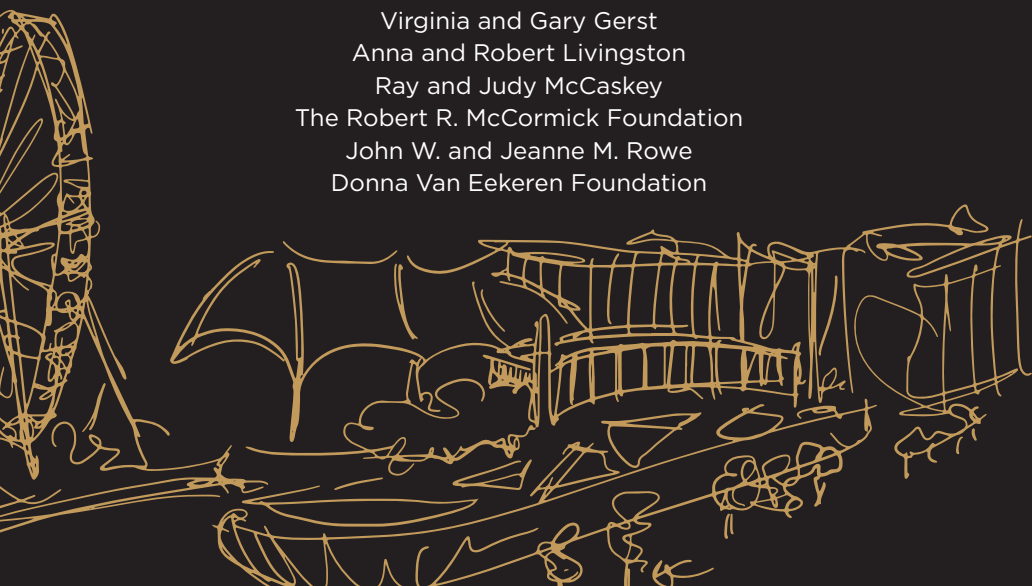

Inspirational.
Performance.

Through it all.

With over 80 years of experience,
Blue Cross and Blue Shield of Illinois is
well-rehearsed in making sure you have
confidence... no matter the stage.

You know
WHAT to BRING



BlueCross BlueShield
of Illinois