



Tweet it. Tag it. Share it.



GET SOCIAL WITH CST!

chicago  
shakespeare theater  
on navy pier



CARASCO PHOTOGRAPHY

# IT'S THE MAGIC

*that went into  
making it happen.*



**FOOD & THOUGHT**  
—CATERING GROUP—

[FFTCHICAGO.COM](http://FFTCHICAGO.COM)

*Proud to be a partner with  
Chicago Shakespeare Theater*

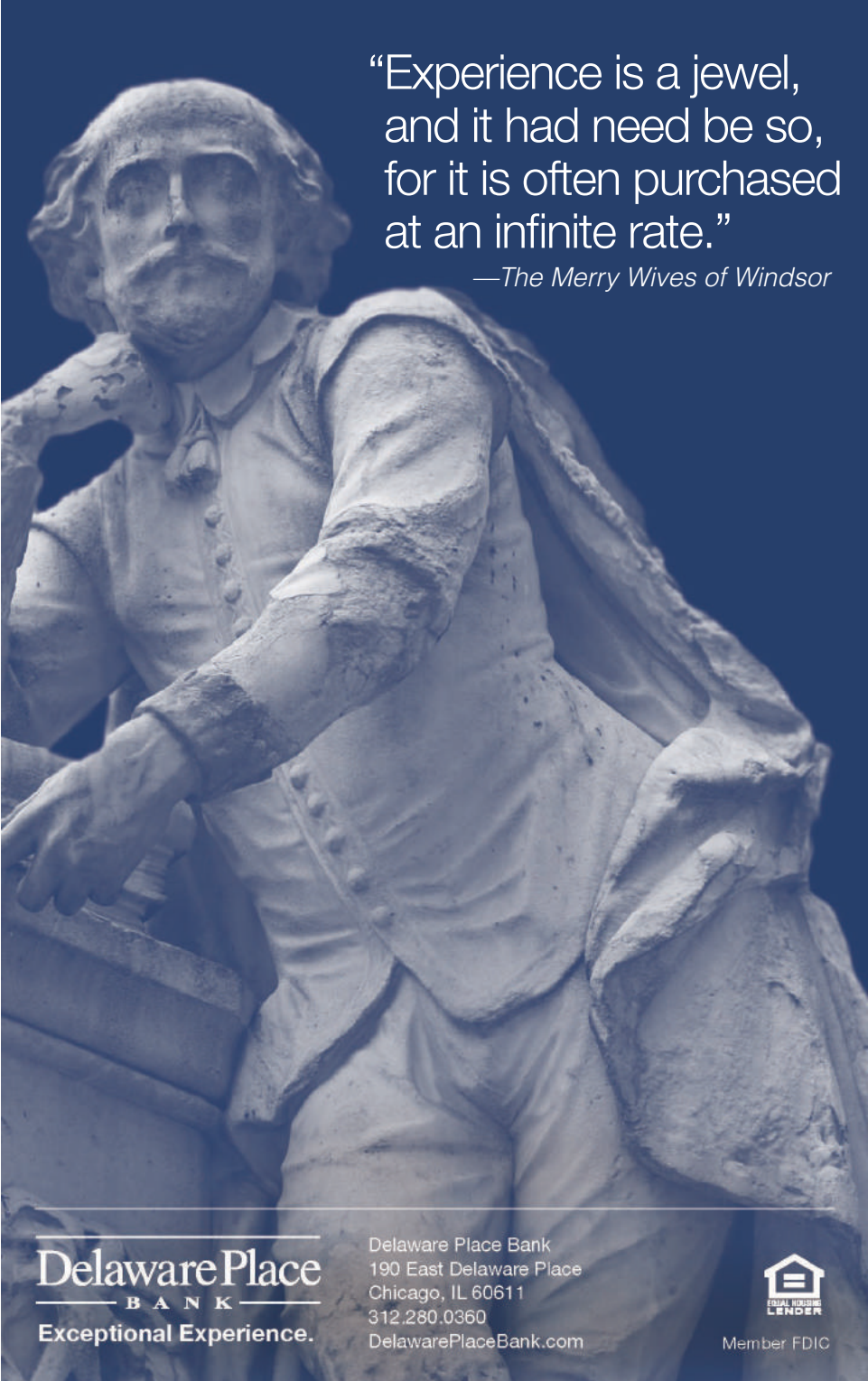

“Experience is a jewel,  
and it had need be so,  
for it is often purchased  
at an infinite rate.”

—*The Merry Wives of Windsor*

**DelawarePlace**  
— B A N K —

**Exceptional Experience.**

Delaware Place Bank  
190 East Delaware Place  
Chicago, IL 60611  
312.280.0360  
[DelawarePlaceBank.com](http://DelawarePlaceBank.com)



Member FDIC

# SALUTE TO SPONSORS

Chicago Shakespeare Theater is proud to recognize the partnership of our leading contributors, whose visionary support ensures that Shakespeare lives in Chicago today and for generations to come.

## MAJOR SEASON SUPPORTERS



BMO  Harris Bank



**ComEd**

**THE DAVEE FOUNDATION**

**DOVER FOUNDATION**

**Julius Frankel Foundation**

**ELIZABETH MORSE**  
*Gemius* CHARITABLE TRUST



**Raymond and Judy McCaskey**

**ROBERT R. MCCORMICK FOUNDATION**



**NORTHERN TRUST**

**Burton X. and Sheli Z. Rosenberg**

**Timothy R. Schwertfeger and Gail Waller**

**The Harold and Mimi Steinberg Charitable Trust**



**Carl and Marilyn Thoma**

**Donna Van Eekeren Foundation**

## LEAD SPONSORS

Anne and Andrew Abel Charitable Fund

Allscripts

Allstate Insurance Company

Paul M. Angell Family Foundation

A. N. and Pearl G. Barnett Family Foundation

BlueCross BlueShield of Illinois

Bulley & Andrews

Joyce Chelberg

Eric's Tazmanian Angel Fund

Exelon

Harve A. Ferrill

Sonja and Conrad Fischer

Food For Thought

Barbara and Richard Franke

Virginia and Gary Gerst

ITW

Jan and Bill Jentes

JLL

KPMG LLP

The John D. and Catherine T. MacArthur Foundation

Lew and Susan Manilow

National Endowment for the Arts

Polk Bros. Foundation

Peter and Alicia Pond

Richard W. Porter and Lydia S. Marti

John W. and Jeanne M. Rowe

Patrick G. and Shirley W. Ryan Foundation

The Segal Family Foundation

Barbara and Barre Seid Foundation

The Shubert Foundation

Anonymous

## ENDOWED FUNDS, CHAIRS AND PROGRAMS

Mary and Nick Babson Fund to Support Chicago Actors

The Canon in Honor of Barbara Gaines

Team Shakespeare Endowment

The Chicago Music Theatre Endowment

The Davee Foundation World's Stage Fund

The Hurckes Fund for Artisans and Technicians

Kirkland & Ellis Audience Enrichment Fund

Anstiss and Ronald Krueck Stage Design Fund

The Malott Family Student Access Fund

Ray and Judy McCaskey Education Chair

Pritzker Foundation Team Shakespeare Fund

John W. and Jeanne M. Rowe Inquiry and Exploration Series

The Segal Family Foundation Student Matinee Fund

Dick Simpson in memory of Sarajane Avidon

Carl and Marilyn Thoma Artistic Director Chair

Gayle and Glenn R. Tilles Music Fund

The Sheldon and Bobbi Zabel Bard Core Program

For more information about how you can support our work on stage, in the community and around the world, please contact Brooke Flanagan, Managing Director for Development and External Affairs, at 312.595.5581 or [bflanagan@chicagoshakes.com](mailto:bflanagan@chicagoshakes.com).



# About CST

A global theatrical force, Chicago Shakespeare Theater (CST) is known for vibrant productions that reflect Shakespeare's genius for storytelling, musicality of language, and empathy for the human condition. Under the leadership of Artistic Director Barbara Gaines and Executive Director Criss Henderson, Chicago Shakespeare has redefined what a great American Shakespeare theater can be—a company that, delighting in the unexpected, defies theatrical category. A Regional Tony Award-winning theater, CST produces acclaimed plays at its home on Navy Pier, throughout Chicago's schools and neighborhoods, and on stages around the world. In 2017, the Theater unveiled its third year-round venue, The Yard at Chicago Shakespeare, with an innovative design that changed the shape of theater-making. Together with the Jentes Family Courtyard Theater and the Thoma Theater Upstairs at Chicago Shakespeare, The Yard positions CST as the city's most versatile performing arts venue.

Chicago Shakespeare's year-round season features as many as twenty productions and 650 performances—including plays, musicals, world premieres, and visiting international presentations—to engage a broad, multigenerational audience of 225,000 community members. Recognized in 2014 in a White House ceremony hosted by First Lady Michelle Obama, CST's education programs support literacy and creativity for 40,000 students each year. Each summer, 30,000 family audiences welcome the free Chicago Shakespeare in the Parks tour into their neighborhoods across the far north, west, and south sides of the city. The Theater is the leading producer of international work in Chicago and, touring its own plays across North America and abroad to Africa, Asia, Australia, Europe, and the Middle East, CST has garnered multiple accolades, including the prestigious Laurence Olivier Award. Emblematic of its role as a global theater, CST spearheaded Shakespeare 400 Chicago, a yearlong international arts and culture festival, which engaged an estimated 1.1 million people through 863 events at 231 locations across the city in 2016—all in celebration of Shakespeare's 400-year legacy. ■

## BOARD OF DIRECTORS

Steven J. Solomon\*  
*Chair*

Eric Q. Strickland\*  
*Treasurer*

Frank D. Ballantine

Brit J. Bartter\*

John Blazey

Thomas L. Brown

Allan E. Bulley III

Clive Christison

Patrick R. Daley

Brian W. Duwe

Philip L. Engel♦

Jeanne B. Ettelson

Kevin R. Evanich

Harve A. Ferrill

Sonja H. Fischer

Richard J. Franke

Barbara Gaines\*

C. Gary Gerst♦\*

M. Hill Hammock♦\*

Kathryn J. Hayley

Criss Henderson\*

Stewart S. Hudnut

William R. Jentes\*

John P. Keller♦

Christie B. Kelly

Richard A. Kent

Barbara Malott Kizziah

Chase Collins Levey

Anna Livingston

Judy Loseff

Renetta E. McCann

Raymond F. McCaskey♦\*

Robert G. McLennan

Jess Merten

Linda K. Myers

Madhavan Nayar

Christopher O'Brien

Dennis Olis\*

Mark S. Ouweleen\*

Judith Pierpont

Paulita A. Pike

Richard W. Porter\*

John Rau

Nazneen Razi

Ingrid Razny

Lance Richards

Sheli Z. Rosenberg♦\*

John W. Rowe\*

Robert Ryan

Carole B. Segal

Harvey J. Struthers, Jr.

Sheila G. Talton

Marilynn J. Thoma\*

Gayle R. Tilles

William J. Tomazin

Donna Van Eekeren

Pallavi Verma

Priscilla A. (Pam) Walter♦\*

Ray Whitacre

Ava D. Youngblood

\*Denotes Executive Committee Members

♦Denotes Former Board Chairs

Diane D'Aquila in Elizabeth Rex, photo by Liz Lauren

# GIVE THE GIFT OF SHAKESPEARE



Spread holiday cheer  
with a **GIFT CERTIFICATE**  
for world-class theater



Honor someone special  
with a **TAX-DEDUCTIBLE**  
**DONATION** in their name

chicago  
shakespeare theater  
on navy pier

312.595.5600  
chicagoshakes.com

# Welcome



## DEAR FRIENDS,

Thank you for coming out to celebrate the holidays with Chicago Shakespeare and the Q Brothers! Developed in 2013 through our new work program helmed by Creative Producer Rick Boynton, *Q Brothers Christmas Carol* is now a Chicago tradition. Featuring an irresistible score and a lot of heart, this new take on the Dickens classic marks the third collaboration between CST and the Q Brothers, following two Shakespeare “ad-rap-tations” that toured the globe—*Funk It Up About Nothin’* and *Othello: The Remix*.

It is only fitting that today’s production be performed in our new, state-of-the-imagination theater, The Yard at Chicago Shakespeare. Both share a spirit of the unexpected and reinvention: every time you enter The Yard, the relationship between the stage and audience will be redefined. By moving its nine mobile seating towers, the theater you are sitting in today can seat up to 850 people or as few as 150. The stage can be placed in any position imaginable.

Over the years, we hope that you will come back time and time again to experience Shakespeare, new work, musicals, and productions imported from across the world. You will never know what environment awaits you, but the artistry is certain to bear the hallmark of our company—work that is surprising, bold, and audacious.

We look forward to welcoming you back to the Theater soon. Until then, grab a drink, sit back, and make merry! ■

**Barbara Gaines**  
Artistic Director  
Carl and Marilyn Thoma  
Endowed Chair

**Criss Henderson**  
Executive Director

**Steve Solomon**  
Chair, Board of Directors

Chicago is now home to  
*one of the most flexible  
theater venues in the world.*

The Yard at Chicago  
Shakespeare introduces  
*a new trend in theater  
architecture* to our city—  
a dynamic design featuring  
nine mobile audience “towers”  
that can be arranged in a  
wide variety of ways.

With each visit, *you will come  
to “expect the unexpected”*  
as the relationship between  
audience and actor is  
redefined by the vision  
of each production’s  
creative team.

We look forward to  
welcoming you again  
and again to...



*A three-theater campus—*  
encompassing our  
Courtyard Theater,  
Upstairs at Chicago  
Shakespeare, and  
The Yard—will enable  
us to offer more  
productions, extend  
runs of successful shows,  
and greatly increase our  
service to students.

# the yard

**NOW OPEN!**

See what's on stage at

[www.chicagoshakes.com/yard](http://www.chicagoshakes.com/yard)





*Live performance has an unmatched power to engage students in Shakespeare.* Today's cabaret environment transforms into a thrust stage (much like our Courtyard Theater) for our abridged Shakespeare production—where the student audience surrounding the stage becomes part of the action.



*Our City.*



[WWW.CHICAGOSHAKES.COM/CAMPAIGN](http://WWW.CHICAGOSHAKES.COM/CAMPAIGN)

# Our Shakespeare

## THE CAMPAIGN FOR CHICAGO SHAKESPEARE THEATER

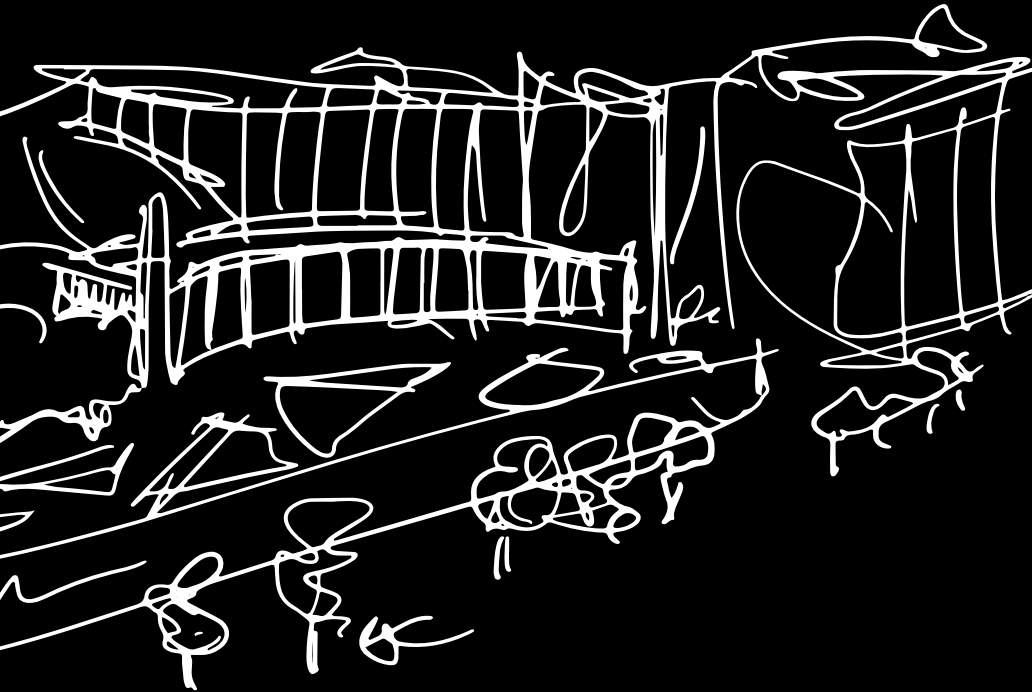

Join the generous community of civic and corporate leaders supporting this bold vision for Chicago Shakespeare. Your gift will provide capital funding for The Yard and safeguard the Theater's work on stage and in the community.

To make a gift, contact Brooke Flanagan at 312.595.5581 or [bflanagan@chicagoshakes.com](mailto:bflanagan@chicagoshakes.com).



# THE PREMIER 3-PLAY PACKAGE

HURRY, OFFER ENDS DECEMBER 31

## SAVE UP TO 30% AND GET THE BEST BENEFITS WE'VE **EVER** OFFERED!

Great stories entertain—but the best are timeless. Join us for three nights of the world's best, and share in the kind of electrifying storytelling that can't help but move you. With prices for every budget (starting at \$36 a play) and perks like these, it's a deal you can't afford to miss!

- **"BARD BUCKS"** for use on a future purchase
- **FREE, FLEXIBLE EXCHANGES**
- **GUARANTEED, DISCOUNTED PARKING**
- **MONEY-BACK GUARANTEE**
- **AND MUCH, MUCH MORE!**

## RED VELVET

by Lolita Chakrabarti  
directed by Gary Griffin

**DECEMBER 1–JANUARY 21**

## SCHILLER'S MARY STUART

in a new version by Peter Oswald  
directed by Jenn Thompson

**FEBRUARY 21–APRIL 15**

## MACBETH

by William Shakespeare  
adapted & directed by  
Aaron Posner and Teller

**APRIL 25–JUNE 24**

CHICAGO **SHAKESPEARE** THEATER

312.595.5600 • [WWW.CHICAGOSHAKES.COM/PREMIER](http://WWW.CHICAGOSHAKES.COM/PREMIER)



presents

# Q BROTHERS CHRISTMAS CAROL

written by **Q BROTHERS COLLECTIVE**  
(GQ, JQ, JAX, and POS)

developed with **RICK BOYNTON**

music by **JQ**

Scenic and Costume Design  
**SCOTT DAVIS**

Lighting Design  
**JESSE KLUG**

Sound Design  
**PALMER JANKENS**

Original Wig and Make-up Design  
**MELISSA VEAL**

Choreography  
**ANACRON**

Casting  
**BOB MASON**

Production Stage Manager  
**KEVIN GREGORY DWYER**

directed by **GQ** and **JQ**

a Chicago Shakespeare production  
presented by **CST** and **RICHARD JORDAN PRODUCTIONS**

---

ARTISTIC INNOVATION FUND

**THE  
DAVEE  
FOUNDATION**

**ComEd** is the official lighting design sponsor of Chicago Shakespeare Theater.

---

Welcome. If we can help accommodate you during your visit, please speak with our House Manager. Please note that flashing lights and haze may be used during this performance. Also, actors will make entrances and exits throughout the theater. For your safety, we ask that you keep aisles and doorways clear. We request that you refrain from taking any photography and other video or audio recordings of the production.

**The performance will run 75 minutes with no intermission.**

There's still so much to be excited about this season—including these sensational theatrical events and the chance to check out

## CHICAGO'S MOST INNOVATIVE NEW VENUE,

The Yard at Chicago Shakespeare.



### Q BROTHERS CHRISTMAS CAROL

written by Q Brothers Collective  
(GQ, JQ, Jax, and Pos)  
developed with Rick Boynton  
directed by GQ and JQ

**THROUGH DECEMBER 31  
THE YARD AT  
CHICAGO SHAKESPEARE**

The holiday treat set to a bangin' beat is back, turning up the volume on Charles Dickens' classic.

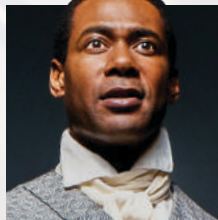

### RED VELVET

by Lolita Chakrabarti  
directed by Gary Griffin

**THROUGH  
JANUARY 21  
CST'S COURTYARD  
THEATER**

A captivating history of the first black actor to appear on London's stage as Othello.



### SHORT SHAKESPEARE! A MIDSUMMER NIGHT'S DREAM

adapted & directed by Jess McLeod

**SATURDAYS AT  
11:00 A.M. & 2:00 P.M.  
FEBRUARY 3-MARCH 10  
THE YARD AT CHICAGO  
SHAKESPEARE**

See all the hijinks and hilarity of Shakespeare's magical comedy—in this 75-minute abridged production.



### SCHILLER'S MARY STUART

in a new version by Peter Oswald  
directed by Jenn Thompson

**FEBRUARY 21-  
APRIL 15  
CST'S COURTYARD  
THEATER**

Queen Elizabeth I confronts her royal rival, Mary, Queen of Scots, in this electrifying drama.

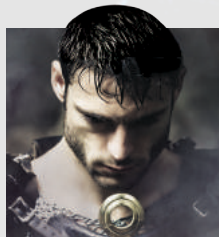

### MACBETH

by William Shakespeare  
adapted & directed by  
Aaron Posner and Teller

**APRIL 25-JUNE 24  
THE YARD  
AT CHICAGO  
SHAKESPEARE**

The creators of CST's sold-out *The Tempest* return with a magical take on "the Scottish play."



### DRUID'S WAITING FOR GODOT

by Samuel Beckett  
directed by Garry Hynes

**MAY 23-JUNE 3  
CST'S COURTYARD  
THEATER**

Ireland's most prestigious theater ensemble is back with a compelling new interpretation of Beckett's work.

**chicago  
shakespeare theater**  
on navy pier

**312.595.5600**  
**chicagoshakes.com**

MAJOR 2017/18  
SEASON  
SUPPORTERS



an affiliate of  
CST's mission

BMO Harris Bank



ROBERT R.  
MCCORMICK  
FOUNDATION



NORTHERN  
TRUST

ComEd

DOVER FOUNDATION

The Harold and Mimi  
Steinberg Charitable Trust

ELIZABETH MORSE  
FOUNDATION



TAWANI  
FOUNDATION

# Cast

Fred/Dick Wilkins/Mama Cratchit	<b>JACKSON DORAN*</b>
Scrooge	<b>GQ*</b>
Marley/Belle/Present/Lil' Tim	<b>JQ*</b>
Bob Cratchit/Past/Martha Cratchit	<b>POSTELL PRINGLE*</b>
DJ	<b>KIERAN PEREIRA</b>

Understudies never substitute for listed players unless an announcement is made at the time of the performance: Joe Bianco for *Scrooge*; Johnathan Nieves for *Marley/Belle/Present/Lil' Tim*; Cage Sebastian Pierre for *Bob Cratchit/Past/Martha Cratchit*; and Clayton Stamper for *Fred/Dick Wilkins/Mama Cratchit, DJ*.

\*denotes member of Actors' Equity Association.

# GET SOCIAL

## #QChristmas

Whether you're sitting in the Theater, stuck on the El, or relaxing at home, share with your friends!

FOLLOW US



@chicagoshakes  
#QChristmas

LIKE US



/chicagoshakespeare

VISIT US



www.chicagoshakes.com

TAG US



@chicagoshakes  
#QChristmas

RECOMMEND US



Search for "Chicago Shakespeare Theater" on TripAdvisor, Yelp or your favorite review site

Where the Sun Sets, the Curtain Rises & the Stars Shine



**PENINSULA PLAYERS**  
theatre in a garden

Discover Door County's Theatrical Treasure  
Greg Vinkler, Artistic Director

June 12 to October 14, 2018  
www.PeninsulaPlayers.com 920.868.3287

WISCONSIN ARTS BOARD  
Creativity Empires. Endless Possibilities.

The set of A Little Night Music; Photo by Len Villano



# Profiles



## JACKSON DORAN

(Creator; *Fred/Dick Wilkins/Mama Cratchit*) returns to Chicago Shakespeare Theater, where his credits include: *Q Brothers Christmas Carol*, *Othello: The Remix*

(at CST and on tour to London, Germany, Edinburgh, South Korea, Sydney, Poland, Melbourne, the UAE, Auckland, and the National Alliance for Musical Theatre's 27th Annual Festival of New Musicals); *Funk It Up About Nothin'* (at CST and on tour to Edinburgh, New York, Australia, and London); and *Short Shakespeare! The Comedy of Errors*. Other Chicago credits include the world premiere of *Welcome to Arroyo's* (American Theater Company) and *Gross Indecency: The Three Trials of Oscar Wilde* (BoHo Theatre). Regional credits include: *The Merchant of Venice* (Notre Dame Shakespeare Festival); *The Comedy of Errors*, *Romeo and Juliet*, *A Midsummer Night's Dream*, *Macbeth*, *The Taming of the Shrew* (Riverside Theatre Shakespeare Festival); *The Crucible*, *A Christmas Carol*, *Lady Windermere's Fan* (Milwaukee Repertory Theater); and *I Hate Hamlet* (New Court Theatre). He is the recipient of two Jeff Awards - Best Ensemble for *Othello: The Remix* and *Funk It Up About Nothin'*. Jackson is a member of The Rap Pack (formerly known as The Retar Crew; YouTube).



**GQ** (Creator/Director; *Scrooge*) returns to Chicago Shakespeare Theater, where his credits include: co-creating, co-directing, and starring in the original productions of

*Othello: The Remix* (at CST and on tour, off Broadway at the Westside Theatre (*The New York Times* Critics' Pick) and Shakespeare's Globe Theatre), *Q Brothers Christmas Carol*, and *Funk It Up About Nothin'*. G also co-created, co-directed, and starred in the original production of *Q Gents* (Oregon Shakespeare Festival, Illinois Shakespeare Festival). Other off-Broadway credits include *The Bomb-itty of Errors* (co-writer, lead actor). Film credits include: *Drumline*; *Taxi*; *I Think I Love My Wife*; *What's the Worst That*

*Could Happen* (with John Leguizamo); and Werner Herzog's *Rescue Dawn*. He wrote, directed, and starred in the film *Just Another Story* (Showtime, Tribeca Film Fest). Television credits include: *Scratch and Burn* (MTV), which he wrote and in which he starred; *Chicago PD* (NBC); *Boston Public* (Fox); *Numbers* (CBS); *Johnny Zero* (Fox); and John Herzfeld's pilot *S.I.S* (Sony). GQ is a member of the Chicago-based comedic hip hop group The Rap Pack (formerly known as The Retar Crew; YouTube). Together with his brother JQ, he recorded *The Feel Good Album of the Year*. He has recently been combining his passion for human rights, justice reform, and hip hop in a series of musical projects with Collaboraction in Chicago and The Culture Project in NYC. Originally from Chicago, he received a BFA from the NYU Tisch School of the Arts Department of Drama Experimental Theatre Wing. @gqtheman



**JQ** (Creator/Director/Composer; *Marley/Belle/ Present/Lil' Tim*) returns to Chicago Shakespeare Theater, where his credits include: *Q Brothers Christmas Carol*; *Othello: The Remix*

(at CST and on tour to London, Germany, Edinburgh, South Korea, Sydney, Poland, Melbourne, the UAE, Auckland, and the National Alliance for Musical Theatre's 27th Annual Festival of New Musicals); and *Funk It Up About Nothin'* (at CST and on tour to Edinburgh, New York, Australia, and London). Off-Broadway credits include *The Bomb-itty of Errors* (DJ/Composer). Along with his brother GQ, he co-created a two-man version of *The Two Gentlemen of Verona* (Oregon Shakespeare Festival commission, Illinois Shakespeare Festival). He co-created *I Heart Juliet* (ISF) with the Q Brothers Collective. The Collective's work can also be seen in the forthcoming *LIZ!* based on *Lysistrata* (The Flea Theater) and *Long Way Home* based on the *Odyssey* (Chicago Children's Choir). Television credits include *Scratch and Burn* (MTV) and *Boston Public*. JQ's awards include: two-time Jeff Award Best Ensemble for *Funk It Up About Nothin'* and *Othello: The Remix*; the Dress Circle Award from the Edinburgh Festival Fringe for Best Musical

for *Funk It Up About Nothin'*; and the Best Musical and Best Lyrics awards from the MTM Awards for *Othello: The Remix*. He is also co-host of health, body care, and shaving vlog called *Smallfellow TV*, with eldest brother TQ. @foulmouthpoet  
www.qbrothersofficial.com



### POSTELL PRINGLE

(Creator; *Bob Cratchit/Past/Martha Cratchit*) returns to Chicago Shakespeare Theater, where his credits include: *Othello: The Remix*; *Q Brothers Christmas*

*Carol* (co-creator); and *Funk It Up About Nothin'*. Broadway credits include *A Free Man of Color* (Lincoln Center Theater). Off-Broadway credits include: *Othello: The Remix* (Westside Theatre); *LINDA* (Manhattan Theater Club); *The Urban Retreat* (The Public Theater/NYSF); *The Seven* (New York Theatre Workshop; La Jolla Playhouse); *Song for New York* (Mabou Mines); *Exposure* (Eugene O'Neill Theater Center); and *Hoodoo Love* (Cherry Lane Theatre). Regional credits include: *The Matchmaker* (Goodman Theatre); *Broke-ology* (Kansas City Repertory Theatre); and *King Hedley II* (American Stage). Film credits include: *Unknown Soldier*; *14085*; *The Hudson Tribes*; and the forthcoming *30 Miles from Nowhere*. Television credits include: *Rescue Me* (FX); *Unforgettable* (CBS); *Law & Order* (NBC); and *Law & Order: Criminal Intent* (NBC). Composition and writing credits include: *Q Brothers Christmas Carol*, *I Heart Juliet*, and *Rome Sweet Rome*. He recently directed *The Bomb-itty of Errors* (Riverside Theatre). Projects in development include: *The Illyria Project* (Theater Latté Da); *LIZ!* (The Flea Theater); and *Long Way Home* (Chicago Children's Choir). Postell holds a BA from Bates College and studied at RADA in London, England. As a member of the Q Brothers Collective, he's a creative associate, playwright, co-composer, and director of choreography. Postell is a solo music recording artist/producer, whose forthcoming album *Hot Sauce from Hell* will be independently released in 2018. He is a member of the Chicago band The Rap Pack (formerly known as The Retar Crew; YouTube). @posLuv



### KIERAN PEREIRA (DJ)

makes his Chicago Shakespeare Theater debut. Performance credits include *Q Gents* (Illinois Shakespeare Festival) and Bear Music Festival. He has worked

as a sound designer and composer for the Illinois Shakespeare Festival, where his recent credits include: *I Heart Juliet* (Q Brothers), *A Midsummer Night's Dream*, and *Shakespeare's Amazing Cymbeline*. Other regional credits include productions at: Viterbo University, Illinois State University, New Route Theatre, and Heartland Theatre Company. Kieran received an MS in arts technology from Illinois State University.

### RICK BOYNTON (Creative Producer)

focuses on current and future artistic planning and production, as well as the development of all new plays, musicals, and adaptations for Chicago Shakespeare Theater. Projects include: *The Book of Joseph*; *Ride the Cyclone* (CST, MCC, upcoming at 5th Avenue/ACT); *Sense and Sensibility* (CST, The Old Globe); *Cadre* (co-director) (CST and on tour to Johannesburg, Grahamstown, Edinburgh, and Vancouver); *Othello: The Remix* (CST and on tour to London, Germany, Edinburgh, South Korea, and New York); *Funk It Up About Nothin'* (CST and on tour to Edinburgh, Australia, and London); *A Flea in Her Ear* (CST, Williamstown Theatre Festival); *The Three Musketeers* (CST and on tour to Boston and London); *The Emperor's New Clothes*; *The Adventures of Pinocchio* (CST, London); *Murder for Two* (CST, New York); and *The Feast: An Intimate Tempest* (in collaboration with Redmoon). Former artistic director of the Marriott Theatre and multiple Jeff Award-winning actor, he has starred in productions nationally, including CST's production of *A Flea in Her Ear* as Camille (Jeff Award, After Dark Award). As casting director/associate at Jane Alderman Casting, projects included: the television series *Early Edition*, *Missing Persons*, *Untouchables* and *ER*; the films *While You Were Sleeping* and *Hoodlum*, among others; and numerous national tours. Mr. Boynton has lectured at his alma mater Northwestern University, and is the former president of the board of the National Alliance for Musical Theatre.

**SCOTT DAVIS** (*Scenic and Costume Designer*) returns to Chicago Shakespeare Theater, where he has designed over twenty productions, including: *Red Velvet*, *Madagascar*, *Shakespeare in Love*, *The Book of Joseph*, *King Charles III*, *Tug of War: Foreign Fire* and *Civil Strife*, *Ride the Cyclone*, *The Little Mermaid*, *Pericles*, *Road Show*, *Shrek the Musical*, *Othello: The Remix* (at CST and international tour), *Cadre* (at CST and on tour to South Africa, Edinburgh, and Vancouver), *Beauty and the Beast*, *Murder for Two*, and *Short Shakespeare!* productions of *Twelfth Night*, *A Midsummer Night's Dream*, *Romeo and Juliet*, and *Macbeth*. Other Chicago credits include productions with: Court Theatre, Paramount Theatre, Steppenwolf Garage, Drury Lane Theatre, Marriott Theatre, Northlight Theatre, and Windy City Playhouse. Off-Broadway credits include *Ride the Cyclone* (MCC Theater) and *Othello: The Remix* (Westside Theatre). Regional credits include productions with: Signature Theatre, Children's Theatre Company, Utah Shakespeare Festival, Milwaukee Repertory Theater, Asolo Repertory Theatre, and Walnut Street Theatre. He is co-founder of the Chicago-based design firm Aether and Nyx. [www.scottadamdavis.com](http://www.scottadamdavis.com)

**JESSE KLUG** (*Lighting Designer*) returns to Chicago Shakespeare Theater where he has designed twenty productions, including: *Madagascar*, *Pericles* (Jeff Award nomination), *Seussical*, *Cyrano de Bergerac*, *Shrek the Musical*, *Cadre* (CST, South Africa, Edinburgh), *Othello: The Remix* (CST and international tour), *Murder for Two*, *How Can You Run with a Shell on Your Back?*, and *The Three Musketeers*. Other Chicago credits include productions with: Marriott Theatre, Goodman Theatre, Broadway in Chicago, Victory Gardens Theater, Lookingglass Theatre Company, Steppenwolf Theatre Company, Paramount Theatre, Court Theatre, Writers Theatre, and Northlight Theatre. Off-Broadway credits include: *The Elaborate Entrance of Chad Deity* (Lucille Lortel Award nomination, Henry Hewes Award nomination), *The Screwtape Letters* (Westside Theatre and national tour); *Romulus* (Guggenheim Museum); and *The Hourglass* (NYMF). Regional credits include productions with: Milwaukee Repertory Theater, The Old Globe,

American Players Theatre, Indiana Repertory Theatre, Arizona Theatre Company, Geffen Playhouse, Asolo Repertory Theatre, and Shakespeare Theatre Company. Mr. Klug is a Jeff Award winner and nineteen-time nominee.

**PALMER JANKENS** (*Sound Designer*) is the sound supervisor at Chicago Shakespeare Theater, where he has worked on more than sixty productions and designed sound for *Ride the Cyclone* and *A Q Brothers' Christmas Carol* (2013-15). Other Chicago design credits include: *Mary Poppins*, *42nd St.* (Paramount Theatre Aurora), *Days Like Today* (Writers Theatre); *Juno* (TimeLine Theatre Company); *Annie Get Your Gun* and *Oliver!* (Musical Theater Works). Associate and assistant design Chicago credits include: *Dee Snider's Rock & Roll Christmas* (Broadway Playhouse); *Pullman Porter Blues* (Goodman Theatre); *Sunset Boulevard*, *Singin' in the Rain* (Drury Lane Theatre Oakbrook); *Eastland* (Lookingglass Theatre Company); and *Freud's Last Session* (Mercury Theater Chicago). Regional credits include productions with: Utah Shakespeare Festival, South Coast Repertory, Dallas Theater Center, and Hope Summer Repertory Theatre. Mr. Jankens has also worked as a sound engineer at Black Ensemble Theater, Blue Man Group, and *Million Dollar Quartet* (Apollo Theater) in Chicago, as well as engineering pops concerts for dozens of symphonies around North America and theatrical productions across the globe. He holds a BA from Western Michigan University and a MFA from University of California, Irvine. [pjankens.com](http://pjankens.com)

**MELISSA VEAL** (*Original Wig and Make-up Design*) served as the head of wigs and make-up at Chicago Shakespeare Theater for ninety-five productions, including: *Othello*, *The Heir Apparent*, *Ride the Cyclone*, *Sense and Sensibility*, *King Lear*, *Henry V*, *Road Show*, *Gypsy*, *The Merry Wives of Windsor*, *Cyrano de Bergerac*, *The School for Lies* (Jeff Award), *Sunday in the Park with George*, *Othello: The Remix* (at CST and on tour), *Elizabeth Rex* (Jeff Award nomination), *Follies*, *The Madness of George III* (Jeff Award), *Twelfth Night*, *The Comedy of Errors*, *Henry IV Parts 1 and 2* (at CST and Royal Shakespeare Company, Stratford-upon-Avon), and *Rose Rage: Henry VI Parts 1, 2 and 3* (at

CST and The Duke on 42nd Street).

Ms. Veal recently returned to the Stratford Festival, where she worked for ten seasons and received four Tyrone Guthrie Awards. Other Canadian credits include work with the Shaw Festival and The Grand Theatre in London, Ontario. Ms. Veal received the 2007 Hurckes Award for Artisans and Technicians.

**ANACRON** (*Choreographer*) returns to Chicago Shakespeare Theater, where his credits include *Q Brothers Christmas Carol*. He has worked extensively with Collaboraction and taught for a decade at The Old Town School of Folk Music. Dancing professionally since the late 1980s, he has since performed and competed globally as a member of Chicago's Brickheadz Crew and The L.A. Breakers. Anacron led and coordinated official dance workshops for five years at Lollapalooza Music Festival. Television appearances include: *Safe and Sound* (Capital Cities music video); *America's Best Dance Crew* (MTV); and *Show Us Your Character* (USA Network). Based in Los Angeles, Anacron continues to record, release, and perform original songs as a twenty-year veteran of the West Coast's indie music scene. As a graduate of the Music Business Program at UCLA, he utilizes his industry experience and connections as the creator and curator of Unfamous Fest, a nationally produced arts event series. @Anacron\_LA.

**KEVIN GREGORY DWYER** (*Production Stage Manager*) returns to Chicago Shakespeare Theater, where his credits include: *Madagascar*, *King Charles III*, *Othello*, *Amarillo*, and *Short Shakespeare! Romeo and Juliet*. Other Chicago credits include: *This Is Our Youth*, *Leveling Up*, *Lord of the Flies*, *I'll Get You Back Again* (Steppenwolf Theatre Company First Look 2015); and *Dutchman/TRANSit* (American Blues Theater). National tour credits include the first and second national tours of *The Book of Mormon*. Regional credits include: *The Two Gentlemen of Verona*, *Coriolanus* (Commonwealth Shakespeare Company); *Betrayal*, *Private Lives*, *Captors* (Huntington Theatre Company); *Shooting Star* and *The K of D, an urban legend* (Adirondack Theatre Festival). Mr. Dwyer received his BA in stage/production management from Emerson College.

**GRETA HONOLD** (*Q Brothers Producing Company Manager*) is a Chicago-based producer, actor, and arts administrator. Ms. Honold is a producer of Steppenwolf Theatre Company's LookOut Series, a performance series that presents the work of artists and companies across genre and form. She has worked behind the scenes at a number of Chicago theaters, including: Chicago Shakespeare Theater, Court Theatre, Second City, About Face Theatre, and Dog & Pony. As an actor, she has been seen onstage at: Goodman Theatre, Steppenwolf Theatre Company, Chicago Dramatists, Chicago Children's Theatre, Collaboraction, Profiles Theatre, Redmoon, and Piven Theatre, among others. Ms. Honold is a graduate of the School at Steppenwolf, received her BA from the University of Chicago, and her MFA in Arts Leadership from the Theatre School at DePaul University, in conjunction with Chicago Shakespeare Theater.

**BOB MASON** (*Artistic Associate/Casting Director*) is in his eighteenth season as CST's casting director, where his credits include over one hundred productions and thirty-two plays in Shakespeare's canon. In addition to numerous productions with Barbara Gaines, other productions of note include: a host of Sondheim musicals directed by Gary Griffin; *Rose Rage: Henry VI, Parts 1, 2 and 3*, directed by Edward Hall; and *The Molière Comedies*, directed by Brian Bedford. He recently directed and co-created *Shakespeare Tonight!* with Beckie Menzie, as part of CST's Shakespeare 400 Chicago festival. Prior to casting, Mr. Mason enjoyed a career as a Jeff Award-winning actor and singer, and has been a visiting educator for the School at Steppenwolf, Acting Studio Chicago, the University of Illinois at Chicago, and Northwestern University.

**RICHARD JORDAN PRODUCTIONS** (*Producing Partner*) is an Olivier and Tony Award-winning production company under the leadership of British producer Richard Jordan. Founded in 1998 and based in London, the company enjoys associations with many of the world's leading theaters and arts organizations. It has produced over 215 productions including 95 world premieres in 27 countries. Mr. Jordan has been at the forefront of developing and



presenting works by a diverse range of established and emerging writers and artists. Described by *The Stage* newspaper "as one of the UK's most prolific theatre producers" and named seven times in their annual list of the top 100 UK theater professionals, he was the first recipient of the TIF/Society of London Theatre Producers Award. His past productions have won over 40 major awards, including the Tony Award for Best New Play and the Laurence Olivier Award for Outstanding Achievement. In 2013, he became the first British producer to have won every notable Broadway and off-Broadway Best New Play Award. His past productions in the US have also received the Helen Hayes, US Black Alliance, Jeff, and Obie Awards. Mr. Jordan enjoys a close relationship with Chicago Shakespeare Theater, with whom he has produced: *Itsoseng, en route, A History of Everything, Roadkill, Dickens' Women, Cadre, Since I Suppose, David Carl's Celebrity One-Man Hamlet, undreamed shores*, the London and New York premieres, Chicago run, and world tours of *The Q Brothers' Funk It Up About Nothin'* and *Othello: The Remix*; and the world premiere and revivals of *Q Brothers Christmas Carol*.



### BARBARA GAINES

(Artistic Director/*Carl and Marilyn Thoma Endowed Chair*) founded Chicago Shakespeare Theater, where she has directed nearly fifty productions of

Shakespeare's plays. Honors include: the 2008 Tony Award for Outstanding Regional Theatre; the prestigious Honorary OBE (Officer of the Most Excellent Order of the British Empire) in recognition of her contributions strengthening British-American cultural relations; and Joseph Jefferson Awards for Best Production (*Hamlet, Cymbeline, King Lear*, and *The Comedy of Errors*), and for Best Director (*Cymbeline, King Lear*, and *The Comedy of Errors*). Ms. Gaines has directed at the

Royal Shakespeare Company in Stratford-on-Avon, Lyric Opera of Chicago and The Old Globe in San Diego. As the cornerstone production of Shakespeare 400 Chicago, the 2016 international celebration of Shakespeare's legacy, she created a world premiere Shakespeare history cycle, *Tug of War*, including the rarely staged *Edward III*. Ms. Gaines received an Honorary Doctorate of Letters from the University of Birmingham (UK), the University Club of Chicago's Cultural Award, and the Public Humanities Award from the Illinois Humanities Council.



### CRISS HENDERSON

(Executive Director) has produced Chicago Shakespeare Theater's past twenty-eight seasons, and developed the citywide, yearlong celebration through

2016 of Shakespeare's legacy, Shakespeare 400 Chicago. Under his leadership, CST has become one of the nation's leading regional theaters and one of Chicago's most celebrated cultural organizations, honored with the 2008 Tony Award for Outstanding Regional Theatre, as well as multiple Laurence Olivier and Joseph Jefferson Awards. Mr. Henderson has garnered multiple honors, including: the 2013 Cultural Innovation Award from the Chicago Innovation Awards; the Arts Administrator of the Year by *Arts Management Magazine* at the Kennedy Center and the *Chevalier de L'Ordre des Arts et des Lettres* by the Minister of Culture of France. He was named among the top 40 business people under the age of 40 in *Crain's Chicago Business*. He serves as president of the Producers' Association of Chicago-area Theatres and is director of the MFA/Arts Leadership Program, a two-year graduate-level curriculum in arts management training created through a joint partnership between Chicago Shakespeare Theater and The Theatre School at DePaul University.

The scenic, costume and lighting designers of this production are represented by United Scenic Artists, Local USA-829 of the IATSE.



Actors' Equity Association (AEA), founded in 1913, represents more than 45,000 actors and stage managers in the United States. Equity seeks to advance, promote and foster the art of live theatre as an essential component of our society. Equity negotiates wages and working conditions, providing a wide range of benefits, including health and pension plans. AEA is a member of the AFL-CIO, and is affiliated with FIA, an international organization of performing arts unions. The Equity emblem is our mark of excellence. [www.actorsequity.org](http://www.actorsequity.org)

# Staff

## BARBARA GAINES

Artistic Director

*Carl and Marilyn Thoma Endowed Chair*

## CRISS HENDERSON

Executive Director

### ARTISTIC

#### RICK BOYNTON

Creative Producer

#### GARY GRIFFIN

Associate Artistic Director

#### BOB MASON

Artistic Associate/  
Casting Director

#### HEATHER SCHMUCKER

Associate Producer

#### DOREEN SAYEGH

Producing Associate /  
Manager of International  
and Special Projects

#### LAURA DURHAM

Casting Associate

#### ROSIE BROSS

Producing Office Assistant

#### MIKEY GRAY

Assistant to the  
Creative Producer

#### REBECCA MARSHALLA

Casting Intern

### MANAGEMENT

#### DEBORAH VANDERGRIFF

General Manager

#### DANIEL J. HESS

Company Manager

#### SAMANTHA BRAZILLER

Executive Assistant

#### HOLLY WILINSKI

Assistant Company Manager

#### KEVIN SPELLMAN

Manager, Special  
Projects: The Yard

#### JAVIER DUBON

Arts Leadership Fellow

### EDUCATION AND COMMUNITY ENGAGEMENT

#### MARILYN J. HALPERIN

Director of Education  
and Communications  
*Ray and Judy McCaskey  
Endowed Chair*

#### JASON HARRINGTON

Education Outreach Manager

#### MOLLY TRUGLIA

Learning Programs Manager

#### ROXANNA CONNER

Education Associate

#### ELIZABETH LYLE

Education Intern

### FINANCE

#### LINDA ORELLANA

Director of Finance

#### DAN GRYCZA

Human Resources Manager/  
Finance Associate

#### ALANA RYBAK

Assistant Director of Finance

#### ALYSSE HUNTER

Accounting Manager

#### EMILY EISELE

Accounts Payable Assistant

### ADVANCEMENT

#### E. BROOKE FLANAGAN

Managing Director  
for Development and  
External Affairs

#### HILARY ODOM

Deputy Director,  
Advancement

#### DOTTIE BRIS-BOIS

Director, Campaign and  
Major Gifts

#### KRISTEN CARUSO

Senior Advancement  
Manager/Board Liaison

#### LAURA MIKULSKI

Advancement Manager/  
VIP Concierge

#### SAMUEL OSTROWSKI

Advancement Manager

#### ERIN STRICK

Advancement  
Communications Manager

#### CAITLYN DeROSA

Donor Relations and  
Research Coordinator

#### BRYAN HOWARD

Grant Writer

#### ASHANTIS JONES

Campaign and Major  
Gifts Coordinator

#### SAMANTHA PLOTNER

Gala and Institutional  
Relations Coordinator

#### NIKOLE ZHIXI ZHANG

Advancement Intern

### MARKETING

#### ALIDA SZABO

Director of Audience  
Development

#### JULIE STANTON

Marketing Director

#### CATHY TAYLOR

Public Relations Consultant

#### HANNAH KENNEDY

Public Relations Manager

#### AMANDA CANTLIN

Senior Marketing Manager

#### ABIGAIL TOTH

Digital Marketing Manager

#### JESSICA CONNOR

Marketing Assistant—  
Advertising and Publications

#### JENNIFER JONES

Marketing Assistant/Office  
Administrator

#### RAEHEL KARAS

ALISON THVEDT  
Marketing Interns

### PRODUCTION

#### CHRIS PLEVIN

Director of Production

#### JEFF WILLIAMS

Associate Director of  
Production

#### JOHANNAH HAIL

Production Coordinator

#### EMMALINE

KEDDY-HECTOR  
Production Office Manager

#### PATRICIA LOPEZ

Production Management  
Apprentice

### STAGE MANAGEMENT

#### DEBORAH ACKER

Production Stage Manager/  
Associate Producer

#### DENNIS J. CONNERS

Production Stage Manager

#### KEVIN GREGORY

DWYER, AEA  
Stage Manager

### SCENERY

#### ANGELA McMAHON

ROBERT L. WILSON  
*Q Brothers Christmas Carol*  
Technical Directors

#### BRIAN COIL

Stage Crew Head

#### BRADLEY BURI

Running Crew

#### CALEB McANDREW

*Q Brothers Christmas Carol*  
Technical Coordinator

#### JACK BIRDWELL

ADAM HELD  
MICHAEL JANSSENS  
NATHAN SERVISS  
ADAM TODD  
House Carpenters

**COSTUMES**

**RYAN MAGNUSON**  
Costume Shop Manager

**CATHY TANTILLO**  
Costume Design Assistant

**REBECCA DOROSHUK**  
Wardrobe Supervisor

**LISE STEC**  
Head Draper

**MELISSA BOCHAT**  
Crafts Supervisor

**D.J. REED**  
Crafts Artisan

**CAITLIN ALLEN**  
Costume Apprentice

**JESS KENYON**  
**TYLER PHILLIPS**  
Laundry

**JENNIFER SUSAN**  
Costume Intern

**ELECTRICS**

**JEFF GLASS**  
Lighting Supervisor

**ALEC THORNE**  
Assistant Lighting Supervisor

**JOAN E. CLAUSSEN**  
Lighting Crew Head

**DAVID TRUDEAU**  
**MEGHAN ERXLEBEN**  
**TRISTAN MEREDITH**  
**OWEN NICHOLS**  
**JACK HORWITCH**  
**KENDALL COLE**  
Electricians

**JAMES KEGEL**  
Lighting Intern

**SOUND**

**PALMER JANKENS**  
Sound Supervisor

**JOSEPH DISBROW**  
Sound Crew Head

**PAUL PERRY**  
**DAN SCHRECK**  
Sound Crew

**WIGS AND MAKE-UP**

**RICHARD JARVIE**  
Wig and Make-up Supervisor

**MIGUEL ARMSTRONG**  
Wig and Make-up Assistant

**JENNIFER MOORE**  
Wig and Make-up Apprentice

**PROPERTIES**

**CASSANDRA WESTOVER**  
Properties Supervisor

**HILLARIE SHOCKLEY**  
Assistant Properties Supervisor

**LISA GRIEBEL**  
Properties Carpenter

**DAN NURCZYK**  
Properties Crew Head

**OPERATIONS/  
FACILITIES**

**SUSAN KNILL**  
Facilities and Operations Director

**JEANNE DeVORE**  
Technology Manager

**DANIEL LOPEZ**  
Assistant Facilities Manager

**RICHARD TENNY**  
Custodial Supervisor

**DWAYNE BREWER**  
**MARIBEL CUEVAS**  
**ELLIOT LACEY**  
**FELIX ROSS**  
**SHENISE THOMAS**  
Custodial Assistants

**TICKETING, GUEST  
SERVICES AND EVENTS**

**MAKEDA COHRAN**  
Events Director

**SCOTT KLOOSTERMAN**  
Box Office Supervisor

**DJ CUMMINGS**  
**JENNIFER HUDDLESTON**  
**CLIO MCCONNELL**  
**MADELYN TOMKO**  
Front of House Supervisors

**JOHN KUINIUS**  
Concessions Supervisor

**MEL GILL**  
**ANDREW PIECHOTA**  
**CLAUDIA ROY**  
Guest Services Leads

**JULIA AQUISTAPACE**  
**ERIN BAKER**  
**STEVEN BARROGA**  
**NICK CUELLAR**  
**MATT FRASER**  
**BRITTNEY GRANT**  
**RAEHEL KARAS**  
**MARY MALONEY**  
**BRENNA MARKLE**  
**JOHNATHAN NIEVES**  
**MORAYO ORIJA**  
**ROGUE SANCHEZ**  
**CHLOE SCHNEIDER**  
**AUDREY SIMON**  
**JEN SLOAN**  
**EMIL SUECK**  
**MARGARET WOLFE**  
**QI ZHANG**  
Guest Services Associates

**CONSULTANTS AND  
SPECIAL SERVICES**

**BAKER TILLY**  
**VIRCHOW**  
**KRAUSE, LLP**  
Auditor

**CAMPBELL AND COMPANY**  
**TAYLOR DEVELOPMENT**  
Fundraising Consultants

**MARY ANN CRONIN**  
The Yard Consultant

**ARC WORLDWIDE, A LEO BURNETT COMPANY**  
Marketing Partner

**JASCULCA TERMAN**  
Public Relations Consultant

**SMART MARKETING**  
Sales Consultant

**MEDICAL PROGRAM FOR PERFORMING ARTISTS/ MARIA E. REESE, MD**  
Medical Services

**AON PRIVATE RISK MANAGEMENT, STEVEN HEIN**  
Insurance Services

**HUGHES SOCOL PIERS RESNICK & DYM, LTD.**  
**KIRKLAND & ELLIS**  
**MCDERMOTT WILL AND EMERY**  
**NEVIN LAW GROUP, PLLC**  
Legal Services

**REGINA BUCCOLA, PH.D.**  
Scholar-in-Residence

**STEPHEN BENNETT, PH.D.**  
**CASEY CALDWELL, MFA**  
**ELIZABETH CHARLEBOIS, PH.D.**  
**IRA MURFIN, PH.D.**  
**SARAH THIEL, PH.D.**  
**ALFRED THOMAS, PH.D.**  
Guest Lecturers

**MICHAEL BROSILOW**  
**BILL BURLINGHAM**  
**LIZ LAUREN**  
**MICHAEL LITCHFIELD**  
**JOE MAZZA**  
**CHUCK OSGOOD**  
**VITO PALMISANO**  
**JEFF SCIORTINO**  
**JAMES STEINKAMP**  
Photographers

**HMS MEDIA, INC.**  
Video Production

# DON'T BE A SCROOGE— BE GENEROUS THIS HOLIDAY SEASON!

## YOUR GIFT TO CHICAGO SHAKESPEARE...

- Makes extraordinary new works like *Q Brothers* *Christmas Carol* possible
- Underwrites award-winning education programs
- Brings free Shakespeare to neighborhood parks across the city
- Imports the leading international artists of our time

**'TIS THE  
SEASON TO DONATE!**

chicago  
shakespeare theater  
on navy pier



[www.chicagoshakes.com/support](http://www.chicagoshakes.com/support)



312.667.4952



Chicago Shakespeare Theater  
800 East Grand on Navy Pier  
Chicago, IL 60611



# Community Partners

Chicago Shakespeare Theater is honored by the support of these leading business and civic partners, whose generosity demonstrates a commitment to enriching our vibrant Chicago community. We are pleased to recognize these organizations for their dedication to artistic excellence, innovative approaches to enhancing education, and impactful community outreach initiatives.

*Reflects gifts received between July 1, 2016–October 16, 2017*

## **GUARANTORS** \$100,000 & ABOVE

Arc Worldwide  
BMO Harris Bank  
The Boeing Company  
ComEd  
The Davee Foundation  
Dover Foundation  
Julius Frankel Foundation  
Land O' Frost  
Elizabeth Morse Genius Charitable Trust  
The Robert R. McCormick Foundation  
Northern Trust  
The Harold and Mimi Steinberg Charitable Trust  
TAWANI Foundation

## **BENEFACTORS** \$50,000–\$99,999

Allscripts  
Allstate Insurance Company  
Paul M. Angell Family Foundation  
A.N. and Pearl G. Barnett Family Foundation  
BlueCross BlueShield of Illinois  
Bulley & Andrews  
Exelon  
Food For Thought  
ITW  
JLL  
KPMG LLP  
The John D. and Catherine T. MacArthur Foundation  
National Endowment for the Arts  
Polk Bros. Foundation  
The Shubert Foundation

## **SUSTAINERS** \$25,000–\$49,999

American Express  
Aon  
Bartlit Beck Herman Palenchar & Scott LLP  
Helen Brach Foundation  
Elizabeth F. Cheney Foundation  
Chicago Shakespeare Theater Fund  
at The Chicago Community Trust  
The Chicago Community Trust  
Citadel  
City of Chicago Department of  
Cultural Affairs and Special Events  
The Crown Family  
Lloyd A. Fry Foundation  
The Grover Hermann Foundation  
HMS Media, Inc.  
Illinois Arts Council Agency

**\$25,000–\$49,999**  
(continued)

Kirkland & Ellis LLP  
MDR Creative  
Nuveen Investments  
PwC  
Prince Charitable Trusts  
Razny Jewelers  
Shakespeare in American Communities:  
National Endowment for the Arts in  
partnership with Arts Midwest  
Skadden, Arps, Slate, Meagher & Flom LLP  
Starwood Hotels and Resorts

**\$10,000–\$24,999**

Accenture  
Adrian Smith + Gordon Gill Architecture  
Tuey and Karen Butler Connell,  
Butler Family Foundation  
Challenger, Gray & Christmas, Inc.  
CIBC  
Clark Hill PLC  
James B. Connor, Duke Realty Corporation  
GCM Grosvenor  
John R. Halligan Charitable Fund  
Harris Family Foundation  
The Irving Harris Foundation  
Intersection  
Madison Dearborn Partners  
Make It Better Media  
Mazza Foundation  
Newcastle Limited  
Peoples Gas  
PNC  
The REAM Foundation  
The Rhoades Foundation  
Ropes & Gray LLP  
Phil Stefani's Children's Foundation  
Wintrust

**\$5,000–\$9,999**

Bukiety Floral Design  
Chicago Public Media  
Charcoalblue  
Dr. Scholl Foundation  
Hall's Rental Service  
The Libra Foundation  
NIB Foundation  
Charles and M. R. Shapiro Foundation, Inc.  
William Blair & Company  
Anonymous

**\$1,000–\$4,999**

Ambiente Chicago  
BBJ Linen  
Broco Partnership  
Communications Direct  
Goldman, Sachs & Co.  
The James Huntington Foundation  
Kovler Family Foundation  
National Alliance for Musical Theatre's  
National Fund for New Musicals  
The Siragusa Family Foundation  
Strategic Hotel Capital, Inc.

# Shakespeare Society

Members of the Shakespeare Society provide vital annual support to sustain Chicago Shakespeare Theater's mission. The commitment of these steadfast individuals helped to build a home for Shakespeare in Chicago that has endured for the past three decades. We are deeply grateful for their extraordinary investment in the Theater's guiding principles to serve as a cultural leader, citizen, and ambassador for our city.

*Reflects gifts received between July 1, 2016–October 16, 2017*

## \$100,000 & ABOVE

Raymond and Judy McCaskey  
Burton X. and Sheli Z. Rosenberg  
Timothy R. Schwertfeger and Gail Waller  
Carl and Marilynn Thoma  
Donna Van Eekeren Foundation

## \$50,000–\$99,999

Anne and Andrew Abel Charitable Fund  
Joyce Chelberg  
Eric's Tazmanian Angel Fund  
Harve A. Ferrill  
Sonja and Conrad Fischer  
Barbara and Richard Franke  
Virginia and Gary Gerst  
Jan and Bill Jentes  
Lew and Susan Manilow  
Peter and Alicia Pond  
Richard W. Porter and Lydia S. Marti  
John W. and Jeanne M. Rowe  
Patrick G. and Shirley W. Ryan Foundation  
The Segal Family Foundation  
Barbara and Barre Seid Foundation  
Anonymous

## \$25,000–\$49,999

Ada and Whitney Addington  
Julie and Roger Baskes  
Duane and Susan Burnham  
Conant Family Foundation  
Kent and Liz Dauten, Keystone Capital Inc.  
Jeanne Ettelson  
Elizabeth Yntema and Mark Ferguson  
Greg Gallopoulos  
The Family of Jack Karp  
Chase and Mark Levey  
Anna and Robert Livingston  
Judith Loseff  
Malott Family Foundation  
Bob and Becky McLennan  
Barbara Molotsky  
Madhavan and Teresa Nayar  
Mark Ouweleen and Sarah Harding  
Sheila Penrose and Ernie Mahaffey  
Joseph G. Phelps  
Paulita Pike and Zulfiqar Bokhari  
Glenn and Danielle Richter  
Steve and Robin Solomon  
Harvey and Mary Struthers  
Gayle and Glenn R. Tilles  
Pam and Doug Walter  
Anonymous

# Individual Contributors

Thanks to the contributions of CST's family of donors, we can continue to delight audiences in Chicago and around the world through our trademark approach to theater that is inspired by the spirit of Shakespeare. Annual donations offset the substantial expense of producing theater of uncompromising quality and ambition. In recognition of the enhanced level of support provided by our Bard Circle donors of \$1,000 or more, CST provides exclusive privileges and behind-the-scenes access.

*Reflects gifts received between July 1, 2016–October 16, 2017*

## BARD CIRCLE AMBASSADORS \$10,000–\$24,999

Frank and Kathy Ballantine	Joan and Kevin Evanich	Mr. and Mrs. Richard A. Kent	Muneer Satter and
Mr. and Mrs. Brit J. Bartter	Jim and Karen Frank	Michael Charles Litt	Kristen Hertel
Kate Blomgren	Richard and Mary L. Gray	Mr. and Mrs. Andrew J.	Karla Scherer
Thomas L. and Cairy S.	Brenda and James Grusecki	McKenna	Judy and David Schiffman
Brown	Hill and Cheryl Hammock	Edward and Lucy R.	Eric Q. Strickland
Mr. and Mrs. Allan E. Bulley III	King and Caryn Harris	Minor Foundation	Helen and Richard Thomas
John P. Davidson and	David Hiller	Christopher and Erin O'Brien	Bill and Char Tomazin
Shirley A. Schaeffer	The Jaquith Family	Cathy and Bill Osborn	Ronald and Geri Yonover
Robert Dohmen	Foundation	John and Colette Rau	Anonymus (2)
Brian and Yasmina Duwe	John and Judy Keller	Sal and Nazneen Razi	

## BARD CIRCLE FELLOWS \$5,000–\$9,999

Janice and Philip Beck	J. Friedman	Pamela G. Meyer	Robin L. and Timothy D.
Andrew and Amy Bluhm	Barbara Gaines	Ellie and Bob Meyers	Sheehan
Mr. & Mrs. Norman Bobins,	Sue and Melvin Gray	Mr. and Mrs. James F. Miller	Louis and Nellie Sieg Fund
The Robert Thomas	Joan M. Hall	Mike and Adele Murphy	Chuck Simanek and
Bobins Foundation	Kathryn Hayley and	Linda and Dennis Myers	Edna Burke
William and Joan Brodsky	Mark Ketelsen	Dr. Martha Nussbaum	Mr. and Mrs. William Staley
Foundation, Inc.	Kimberlee S. Herold	Dennis Olis	Jennifer Steans and
Barbara and Jim Bronner	Stewart Hudnut and	Mr. and Mrs. Charles R.	Jim Kastenholz
Fund of the Yampa Valley	Vivian Leith	Patten, Jr.	Dr. and Mrs. Peter W.
Community Foundation	Fruman, Marian and	Connie and Don Patterson	Stonebraker
Patrick Richard Daley	Lisa Jacobson	John and Betsey Puth	Marjorie and Louis Susman
Mr. and Mrs. William J.	Mr. and Mrs. Michael Keiser	Richard and Donna	Richard and Elaine Tinberg
Devers Jr.	Christie and John Kelly	Rosenberg	Howard J. Trienens
Shawn M. Donnelley and	Klaff Family Foundation	D. Roskin	Richard and Diane Weinberg
Christopher M. Kelly	Susan and Richard Lenny	Linda and David Ross	The Wesselink Family
La and Philip Engel	Jane and Richard Lipton	Mike and Debbie Rude	Foundation
Michael Fain and	Margaret and Steven	Dr. and Mrs. James	Linda and Michael Welsh
Judith Barnard	McCormick	Scheffler, M.D.	Ray and Donna Whitacre
Mimi and Bud Frankel	Amanda and Jess Merten		Anonymus (3)

## BARD CIRCLE PATRONS \$2,500–\$4,999

James L. Alexander and	Mark and Connie Crane	Nellie and Sheldon Fink	Kirk and Cheryl Jaglinski
Curtis Drayer	Mary Ann Cronin	Lois Farrell Fisher	Edgar D. Janotta
Catherine Allegra	Keith S. Crow and	E. Brooke Flanagan	Donald and Susan Jeffers
Dalia and Jurgis Anyas	Elizabeth Parker Crow	Patricia and Martin Freeman	Judith L. Kaufman
Trish and Bob Barr	Carl Cucco and Blythe Lee	Ethel and Bill Gofen	Jen and Brad Keck
John W. Barriger	Judy and Tapas K.	Joan J. Golder	Sanfred and Nancy Koltun
John Blazey	Das Gupta	Jennifer and Isaac Goldman	McCabe Family Foundation
Drs. Gregory Boshart and	Mr. Paul Dengel and	Ann and Doug Grissom	Collin and Andrew Levy
William Lawrence	Ms. Paula J. Morency	Gene and Nancy Haller	Mrs. Carole F. Liebson and
Judy and John Bross	Philip and Marsha Dowd	Dorothy and Richard Harza	Dr. Philip R. Liebson
Allan and Sallie Bulley	Bruce and Marnie Duff	Jim and Mary Houston	Diane and Bill Lloyd
Brian Burrows	John Edelman and	Mr. and Mrs. Richard W.	Naja Maltezos
Stephen C. and Patricia B.	Suzanne Krohn	Hurckes	Helen Marlborough and
Carlson	George Engeln and	Leland Hutchinson and	Harry Roper
Richard and Ann Carr	Denise Stewart	Jean Perkins	Helen Melchior
The Cherrett Family	Edward Ferguson	Elizabeth Raymond and	Mr. and Mrs. Gregory
Lew Collens	Lili Ferguson	Paul Hybel	Melchor



Catherine Mouly and  
LeRoy T. Carlson, Jr.  
Howard and Sandra  
Nagelberg  
Mr. and Mrs. Lee Oberlander  
Oscar and Linda Orellana  
Dr. John O'Toole and  
Dr. Kristin Walter  
Mr. and Mrs. Bruce Ottley  
Jay Paladugula and  
Aparna Vootkur  
Michael Payette and  
George Mariner  
Jason and Jackie Peltz

Mona Penner  
Steven Plevin  
Andra and Irwin Press  
Wendy and Jeffrey Puglielli  
Sandra Davis Rau  
Diana and Bruce Rauner  
Ann and Robert Ronus  
Deborah and Jeffrey S. Ross  
Bruce Sagan and  
Bette C. Hill  
Bettylu and Paul Saltzman  
John M. Savko and  
Deborah J. Hodges  
The Schroeder Foundation

Patricia and David Schulte  
Judy and Thomas Scorza  
Kenneth Sharigian  
Charlotte Stepan Shea  
Michael and Linda Simon  
Bonnie and Don Slavicek  
Michael and Sharon Sloan  
Ned Stebbins  
Bruce and Anne Strohm  
Catherine Taylor Cappel  
Kimberly K. Taylor  
Mr. and Mrs. William R.  
Tobey Jr.  
John and Maribeth Totten

Anne Trompeter and  
Paul Janicki;  
Live Marketing  
Brady Twiggs  
Gretchen W. Vacendak  
Mrs. Henry P. Wheeler  
Youngblood Executive  
Search, Inc.  
William R. Zimmer, M.D.  
Anonymous (2)

## BARD CIRCLE PARTNERS \$1,000-\$2,499

Richard and Janice Aaron  
Laura and David  
Abrahamson  
Rooney Family and  
R-4 Services LLC  
Dominic and Kathryn  
Allocco  
Mary Alukos  
James and Sheila Amend  
Mrs. John Andersen  
Danielle Andersen  
Robert C. Anderson  
Mr. and Mrs. Gilberto  
Arias, Jr.  
Jeffrey and Lisa Aronin  
Jonathan and Katrina Arthur  
Pamela C. Atkinson  
Andrea Atlasi in memory of  
Kenneth Kuehnie  
Carey and Brett August  
Babington Family  
Mary and Nick Babson  
Edgar H. Bachrach  
The Baila Foundation  
Mr. and Mrs. Stephen W.  
Baird  
Pamela Baker  
Katherine A. Balek  
Edward Banas  
Mike and Mary Baniak  
Bonnie A. Barber  
Doug and Rose Barnard  
Gregory Batton and  
Carol Constantine  
Ron Bauer Design Inc.  
Daniel and Michele Becker  
Mrs. Elizabeth Becker  
Michael and Diane Beemer  
Bruce Bellak  
Mrs. Geraldine B. Berger  
Leigh and Henry Bienen  
Richard and Heather Black  
Shaun and Andy Block  
Caroline Blowers  
Nancy and Michael Borders  
Dustin Smallheer and  
Dottie Bris-Bois  
Dirk Brom and Kim Russel  
John and Randi Brooklier  
Douglas R. Brown and  
Rachel E. Kraft  
Suzanne and John Brubaker

Susanne Bush-Wilcox  
Ed Calkins  
Marion A. Cameron  
Stephen and Adra Campbell  
Michael L. Cardinale and  
Autumn L. Mather  
David and Orit Carpenter  
Robert A. and Iris J. Center  
John Challenger  
Stanley D. Christianson  
Jane Christino and  
Joseph Wolnski  
Thomas Clancy and  
Dana Green  
Rev. Dr. Jane A. Clark and  
Mr. Michael A. Clark  
Keith and Barbara Clayton  
Bill and Alexandra Cole  
Jane and John Colman  
Tuey and Karen Connell  
Jim and Linda Connor  
J. Gorman Cook  
Lawrence Corry  
Earle G. Cromer, III  
Pauline K. and J. William  
Cuncannan  
Ann Cuniff  
Charles Custer  
Charlotte and Lawrence  
Damron  
Nancy Dehmow  
Wilma and Michael Delaney  
Lawrence DePilar and  
Kevin McCullough  
William DeWoskin and  
Wendy S. Gross  
Evelyn J. Diaz  
Mr. and Mrs. Byram Dicks  
Wendy Doniger  
David and Eileen  
Donnersberger  
Carole and Peter Doris  
Leslie Douglass  
Dr. and Mrs. James L.  
Downey  
Joan Govan Downing  
Ingrid and Rich Dubberke  
Dr. and Mrs. W. Brian Duffy  
John Duncan and  
Anita Sarafa  
Drs. George Dunea and  
Sally Dunea

Kathy Dunn  
Eldred DuSold  
Thomas and Martha Dwyer  
Phil and Phyllis Eaton  
Katharine Egan  
Thomas and Pat Erickson  
Sue S. Ettelson  
Patti Eylar and  
Charlie Gardner  
Elizabeth Lidd Factor, Esq.  
R. Scott and Kimberly Falk  
Jeff Farbman and  
Ann Greenstein  
Cameron and Amy Findlay  
Caitlin Flanagan  
Susan F. Flynn  
Henry and Frances Fogel  
Judith Fox  
Ms. Lucinda Fox and  
Mr. John Mancini  
Willard and Anne Fraumann  
Mr. and Mrs. Abel Friedman  
Sharon Fritz  
Dr. and Mrs. Willard Fry  
Paula and Michael Furst  
J. Patrick and Anne M.  
Gallagher  
Sean and Susan Gallagher  
Mr. and Mrs. Robert J. Gareis  
Stephen and Elizabeth Geer  
Lolly and John E. Gepson  
Suzanne L. Gerlits  
C. Graham and Christy Gerst  
Joyce and Allen Gerstein  
Mazen and Iyda Ghuneim  
Mr. and Mrs. James J. Glasser  
Honey Lynn Goldberg  
William and Anne Goldstein  
Peter and Beth Goodhart  
Gordon and Nancy  
Goodman  
Jim Goodridge and  
Joan Riley  
Linda D. and Craig C.  
Grannon  
Marjorie E. Habermann  
Mary E. Hafertepe  
Ted and Kathleen Halloran  
Robert Hanlon and  
Barbara MacDowall  
Kathy Harrington and  
Charlie Moles

Dr. Robert A. Harris  
Mary J. Hayes  
Pati and O.J. Heestand  
Ross C. and Andrea Heim  
Quentin and Susan Heisler  
Janet and Bob Helman  
Mr. and Mrs. Mark C. Hibbard  
Donald E. Hilton and  
John Buscemi  
Gail and Tom Hodges  
Elizabeth Hogan and  
Louis Chan  
Louise A. Holland  
Bill and Vicki Hood  
Jim and Deborah Hopkinson  
Karen and Tom Howell  
Patricia J. Hurley  
Terrell and Jill Isselhard  
Deborah and Helmut Jahn  
Joseph and Ginia Jahrke  
Pam and Paul James  
Mr. John Jendras and  
Ms. Judith A. Paice  
Davis Jenkins  
Justine Jentes and  
Dan Kuruna  
Nancy and Christopher  
Johnson  
Lynn and George Jones  
Drs. Michael and Abhilasha  
Jones  
Eric and Laura Jordahl  
Ms. Susan M. Junkroski  
Debra and Chuck Kent  
Kathryn and Bill Kerr  
Paul and Raye Koch  
The Koldyke Family Fund  
James and Carolyn Krause  
Michele Kurlander  
Patrick R. Lagges  
Lisa Laidlaw  
Mr. and Mrs. Fred Lane  
Dr. and Mrs. Richard  
Lariviere  
Mr. and Mrs. Eric Larsen  
Joanie and Richard Leopold  
Barry Levenstam and  
Elizabeth Landes  
Laurie and Gerry Levin  
Diane v. S. and Robert M.  
Levy  
Mark Liberson

CHICAGO SHAKESPEARE THEATER  
**BARD CIRCLE**  
 MEMBERSHIP



**JOIN TODAY**  
 for the ultimate  
 Chicago  
 Shakespeare  
 experience!

Your Bard Circle membership provides you with VIP ticketing and intermission service, as well as intimate events with the world's leading theater artists.

By making a leadership gift of \$1,000 or more, you can directly support the extraordinary productions on our stage and our work throughout the community.

To learn more about the Bard Circle, please contact  
 Dottie Bris-Bois, Director of Campaign and Major Gifts  
[dbrisbois@chicagoshakes.com](mailto:dbrisbois@chicagoshakes.com) | 312.667.4965

Fran and Chuck Licht  
 Robert B. Lifton and  
 Carol Rosofsky  
 John H. Long and  
 Nona Harrison Long  
 Jim and Kay Mabie  
 Martha and John Mabie  
 Charlene and Gary  
 MacDougall  
 Jolie Macier and  
 James Niehoff  
 Barry MacLean  
 Mary and Larry Mages  
 Paula and Jeffrey Malak  
 Kevin Malone and  
 Frank Labaty  
 Michael and Anne Malone  
 Mike Malone and  
 Todd Zimmerman  
 Stephen and Susan Bass  
 Marcus  
 Faye Marlowe  
 William Mason and  
 Diana Davis  
 Judy and John McCarter  
 Mr. John F. McCartney  
 Michael McCaslin and  
 Patrick Ashley  
 The Howard and Kennon  
 McKee Charitable Fund  
 Dr. William McMillan and  
 Dr. Jane McMillan  
 Swati and Siddharth Mehta  
 Martha and Richard Melman  
 Dr. Janis Mendelsohn  
 Bernie and Sandra Meyer  
 Mary Donners Meyer  
 Dana M. Mikstay  
 Judith and Robert Miller  
 Family of Nancy and  
 Henry Mills  
 Dr. Marilyn Mitchell  
 Susan Mitchell  
 Bev and Dick Moody  
 David Mordini and  
 Jerome Fitzgerald  
 Milan Mrksich  
 Sandra L. Mueller  
 Lester and Judith Munson  
 William and Fayre Mynatt  
 John and Susan Naughton  
 Dr. Susan Nedza and  
 Dr. Oswaldo Lastres  
 Ted and Lisa Neild  
 Hope G. Nightingale and  
 David Ellis  
 John and Janis Notz  
 James and Cathy Nowacki  
 Bill and Penny Obenshain  
 Mr. and Mrs. James J.  
 O'Connor  
 Barbara and Daniel O'Keefe  
 Sarah and Wallace Oliver  
 Mr. and Mrs. Norman  
 Olson, Jr.  
 Jonathan F. Orser  
 Harper Pack  
 Ronna Page  
 George and Peggy  
 Pandaleon  
 Grayce Papp  
 Drs. Allen L. and Georga  
 Parchem  
 Robert K. Parsons and  
 Victoria J. Herget  
 Jenny and Scott Pattullo  
 Wendy and Hank Paulson  
 Thomas Pawlik and  
 Ava Cohn  
 Theodore and Harriette  
 Perlman  
 Sandra Perlow  
 John Peterson and  
 Randy Lowe Holgate  
 Edward R. Philipp  
 Karen Pierce and  
 Carey Weiss  
 Joseph P. Gaynor and  
 Victoria Poindexter  
 Michael and Christine Pope  
 C. James and Karen Prieur  
 Dr. and Mrs. Richard A. Prinz  
 David and Valeria Pruett  
 Eva and Gary Quateman  
 Sam Razi and Julie Zhu  
 David and Lee Reese  
 Lynne and Allan Reich  
 Colleen Reitan  
 Peggy and Phil Reitz  
 Mo Riah  
 William and Louise Robb  
 William and Cheryl Roberts  
 Edmund and Carol Ronan  
 Ed Roob  
 Alexander and Anne Ross  
 Bob Kunio and Libby Roth  
 Herbert and Rita Rubin  
 Joseph O. Rubinelli, Jr.  
 Peter Ruggiero and  
 Joan Craig  
 Dr. Patricia Rywak  
 Jane Nicholl Sahliins  
 Angelique A. Sallas, Ph.D.  
 Larry Salustro  
 Julie and Philip Sassano  
 Robert P. Schaible  
 Nancy and Jon Schindler  
 April and Jim Schink  
 David and Stephanie Schrodt  
 Erich and Judy Schwenker  
 Maryellen and Thomas Scott  
 Michael and Sarah Scudder  
 Dr. Mridu Dore Sekhar  
 Jan and Emanuel Semerad  
 Andrew H. Shaw and Martha  
 A. Peterson Charitable  
 Fund  
 The Ilene and Michael Shaw  
 Charitable Trust  
 Mr. and Mrs. Charles Shea  
 Brian and Melissa Sherman  
 Richard Neville and  
 Karen Shields  
 Jack Siegel and  
 Evelyn Brody  
 Dick Simpson  
 Craig Sirles  
 Mr. Matthew Smart  
 Gail and Russell G. Smith II

Julia Smith and Ira Bodenstein	Mrs. Ellen Stone Belic Donna and Tom Stone	Henry and Janet Underwood Anne Van Wart and Michael Keable	Barbara Williams and Martin Perry
Melissa and Chuck Smith	Lois and Richard Stuckey	Mr. and Mrs. Todd Vieregg	Carol Williams
Joan Sorensen	Andrew Sudds and Kristin E. Cowley	Mr. and Mrs. Clark L. Wagner	Fritz V. Wilson
Deborah Spertus	Sandra Sweet	Mary Kay Walsh	Duain Wolfe
David and Ingrid Stallé	Judy Swiger	Dan and Patty Walsh	Dr. Ada Woo and Dr. William Ching
Cheryl Steiger and Kevin Noonan	Harrison and Marilyn Tempest	David Wasserman, M.D	Harold Woodman
Nikki and Fred Stein	Mr. Gilbert Terlicher	Mr. and Mrs. Ronald Waters	Steve and Arna Yastrow
Penelope and Robert Steiner	Michele Thomure	Yvonne Webb	Stephanie Zabela and Jamie Obermeier
Carol D. Stein and James S. Sterling	Lawrence E. Timmins Trust	Miranda Wecker	Edward J. Zarach
Holly Hayes and Carl Stern	Philip and Becky Tinkler	Brian and Sheila Whalen	Deborah and Robert Zeller
Stan and Kristin Stevens	Stephanie and John Tipton	P. Wheeler	William Ziemann
Liz Stiffel	James M. and Carol D. Trapp	Jacqueline White	Anonymous (10)
Robert Stillman and Janet Surkin	Joanne Troutner	Lisa and Randy White	
	Gary Tubb	Stuart and Diana Widman	

## COLLEAGUES \$500-\$999

Robert W. Andersen and George P. Schneider	Mr. and Mrs. Tom Daugirdas Scott and Anne Megan Davis	Lois and Marty Hauselman Jane A. Hawksley	Valerie Kolis and Peter Livaditis
Ms. Carol L. Anderson	Steven Derringer	Richard and Dianna Heinz	Jim and SuAnne Lopata
Robert and Lynn Arensman	Marcia Dewey	Catherine and Jack Herrmann	George and Roberta Mann
Maroon R. Arnold	Norman J. Dinkel	Mrs. Mary P. Hines	Robert and Sandra Martin
Drs. Andrew and Iris Aronson	Jill A. Dougherty	Drs. Stevan and Ivonne Hobfoll	Drs. Anette and John Martini
Richard K. Baer, M.D. and Carol Hirschfield	Ms. Kim Douglass	Brian Horwood and Mary Beth Berkoff	Doretta and Robert Marwin
Lauren and Rick Barnett	Michael and Debra Duffee	Charles and Caroline Huebner	Ms. Catherine Masters
Sandra Bass	Dianne Duner	Mr. and Mrs. Stephen G. Huels	Steve and Lynn Mattson
The Basso Family	Barbara and John Eckel	Lowell and Gwane Jacobson	Mr. and Mrs. Russ Mayerfeld
Judith Baxter and Stephen Smith	Melanie Ehrhart	Marian and Jeff Jacobson	Kelly McCray and Donald Mays
Gerald and Maria Bayer	Lori Gray Faversham	John D. Jawor	Mrs. Kathleen McCreary
Lon and Dick Behr	Terry and Judith Feiertag	Don and Donna Jensen	Stephen J. and Rita McElroy
C. Bekerman, M.D.	Julie Fenton and Stuart Chanen	Edward T. Jeske and John N. Hern	Sandra McNaughton
Linda Finley Belan and Vincent Kinehan	Madeleine Fern	Richard K. Johnson and Marybeth Dougherty	Terry J. Medhurst
Joan Israel Berger	Amy Fielek	Ronald B. Johnson	Judy McGuire
Harriet K. Bernstein	Peter Fischer and Joanne Roddy Fischer	Russell N. Johnson and Mark D. Hudson	Bill Melamed and Jamey Lundblad
Andrea Billhardt	Kathleen Flanagan	Steven A. Johnson	Daniel Meyer
Frances and Ed Blair	Catherine and Larkin Flanagan	Randee and Vance Johnson	Rick and Joyce Morimoto
Elizabeth and David Blinderman	Joan Flashner	Peter H. Jones	Kaylin Murray
Rick Boynton	Amanda Fox	David and Jody Jordan	Daniel O'Neill
Brad J. Braun	James and Silvia Franklin	JS Charitable Trust	Jim and Sharon O'Sullivan
Br Jenner Family Fund	Judith R. Freeman	Tom and Esta Kallen	Lanny and Terry Passaro
Richard H. Brewer and Mary Ann Schwartz	Ted Fullerton and Chris Cugino	Bob and Kate Kaplan	Ilene Patty and Tom Terpsstra
Amanda and Will Brooks	Ann Gardner and Irene Wasserman	Julie and Bill Kellner	Kelly Pendergast
Margaret Scanlan Brown	Susan Mabrey Gaud	Sharon and David Kessler	Peggy Pendry
Buck Creek Fund	Arlene and Camillo Ghiron	Ms. Krystyna Kiel and Mr. Alexander Templeton	Carol Pennel
Susan Burland and George Plumb	Mr. and Mrs. Norman Gold	Jane and Paul Klenck	Roberta Peterson
Jan Burnham and Ray Carney	John F. Gordon and Bill Salvato	Lisa Kohn and Harvey Nathan	Peterson and Eckert Family
John Byrd	Donald and Jane Gralen	Kevin A. and Joanne C. Krakora	Charles and Mary Philips
Judy Cape	Barbara Grauer	Carol L. Kutak	Joe Piszczor
Janet Carl Smith and Mel Smith	Ms. Melissa Greenberg and Mr. Brian Gray	Ed and Mary Langbein	Chris Plevin
Larry and Julie Chandler	Nan and Walter C. Greenough	Bradley Larson	Tara Raghavan
Timothy and Theresa Coburn	Charles Grode	William and Blair Lawlor	Norm and Helene Raidl
George and Minou Colis	Harsha and Susan Gurujal	Lew and Laurie Leibowitz	Mr. John Raitt
Doug and Laura Coster	Ms. Waverly Hagey-Espie	Ruth Lekan	Libby and Dan Reimann
Jim and Ellen Dalton	Taylor Hall	Judy and Stephen Levin	Mr. and Mrs. Gregg Revak
Paula E. D'Angelo	Barb and Steve Hamman		Ms. Elspeth Revere
Marilyn Darnall	Steve and Peggy Hampton		Dave and Ellen Rice
	Mark and Lori Harris		Dr. and Mrs. Ralph W. Richter, Jr.
			Mario and Brenda Rizzo
			Beth and John Roffers
			Mary Rooney
			Doug and Lisa Rosskamm
			Martha Roth and Bryon Rosner

Patricia Ryan and  
H. Michael Biscan  
Richard Angelo Sasso  
Marie-Claude Schauer  
Susan and Edward Schiele  
David Schmitz  
Gene and Faith Schoon  
Ralph and Donna Schuler  
Deborah and George Schulz  
Pat Sczygiel  
James M. Sears  
Richard and Betty Seid  
Steve and Karen Sever  
James Shaeffer and  
Lynn Hughitt  
John and Kay Shaw  
Mr. William Singer and  
Ms. Joanne Cicchelli  
Mr. Gregg Skalinder and  
Mrs. Barbara B. Kreader

Maureen Slater  
Christine Sloan  
Richard Smart  
Michaela Soane  
Shirley S. Solomon  
Richard and Nancy Spain  
Bryan and Cathy Sponsler  
Sue E. Stealey  
Denise Stefan  
Dr. Cynthia and Mr. Jon  
Steimle  
Heather and Randy  
Steinmeyer  
Mr. and Mrs. Steve  
Steinmeyer  
Mr. and Mrs. Wallace J.  
Stenhouse, Jr.  
Nancy and Bruce Stevens  
Sylvia and Joe Stone

James Swanson and  
Maria Moncalvo  
Jerry Szatan and  
Katherine Abbott  
Ms. Rona Talcott  
Paul and Ivonne Theiss  
Larry and Carol Townsend  
Joanne Tremulis  
John and Anne Tuohy  
Edith and Edward  
Turkington  
Lori L. and John R.  
Twombly  
Mr. and Mrs. Peter Van Nice  
Linda Vertrees  
Robert and Camille  
Von Dreele  
Mary Wakefield and  
Chris Anderson  
Todd and Sharon Walbert

Stephen J. Warunek  
Roberta and Robert  
Washlow  
Chloe and Angus Watson  
Richard and Karen Weiland  
Albert and Sherrie Weiss  
John W. Wheeler  
Steve and Bonnie Wheeler  
Marc and Tracy Whitehead  
Diana Williams  
Gary and Modena Wilson  
Mr. and Mrs. Timothy R.  
Wilson  
Mitch and Susan Work  
Eric, Samantha, Ike and  
Adeline Young  
Anonymous (12)

## FRIENDS \$250-\$499

Gene and Blanca Adams  
Dr. Syed Aftab  
Armando M. Almdarez  
Kimball and Karen Anderson  
Janet and Steven Anixter  
Anna Anrod  
Joan Arenberg  
Cal and Ann Audrain  
Keri and Phillip Bahar  
Marianne Baker  
Sharon Baldwin  
Judie and Julius Ballanco  
Peter T. Bandelow  
Meredith A. Banta and  
Leo Aubel  
Randy and Lorraine Barba  
Jack and Tina Barbaccia  
Mr. and Mrs. William G.  
Barker III  
Stephanie and John Bartels  
Ms. Gail Bedessem  
Prudence Beidler  
Patti and Nebil Benaissa  
Kennette Mari Benedict  
Susan R. Benner  
Jennifer Benson and  
Steven Bufferd  
Phyllis and Leonard Berlin  
Zachary Bernard  
Jim and Lynda Best  
Adrian D. and Arta Beverly  
Sam and Shirley Bianco  
Patricia Bidwill  
John and Kathy Biel  
Janet and Nick Bilandic  
Patrick Bitterman  
Barbara J. Blair  
Marshall and Susan  
Blankenship  
Ms. Lynne Blanton  
Dr. Thomas Pritchett Bleck  
Dennis and Sharon Blevit  
Diana F. Blitzer  
Joanne Gazarek and  
Chris Bloom

Dave and Luann Blowers  
Linda and Robert Bolas  
Steve and Kris Borkenhagen  
Aldridge Bousfield  
Lewis Brashares  
Ms. Ann Bratton  
Barbara Brenke  
Robert and Joell Brightfelt  
Ms. Francia Harrington and  
Mr. Vern Broders  
William A. Bronec  
Linda and Terry Brown  
T. P. and Mary Brown  
Richard Bruner  
Pam and James Buchholz  
Perry and Lillian Buckley  
Howard and Moira Buhse  
Mr. Jack Buoscio  
Marcia and Gerald Burke  
Sandy and Ed Burkhardt  
Anne Cadigan  
Max Callahan  
Drs. Michelle Carlson and  
Juan Chereña  
Kenneth and Harriet Carlson  
Sharon L. Carr  
Christine Chakao and  
John Shustitzky  
Katherine Chalko  
Stewart Chapman  
Dr. Ira and Mrs. Carol  
Chasnoff  
Judy M. Chernick  
Deborah and John Chipman  
Thomas E. Chomicz  
Barbara and Bruce Chrisman  
Anthony Churchill  
Pam and Robert Clarke  
Alison Kalantzis  
Christopher Cobb  
Lynn and Jim Cohick  
Dr. James Cohn  
Kevin and Mary Cole  
Ms. Lori Cole  
Jerry and Josephine Conlon

Sharon Conway  
Joel Cornfeld  
Ms. Alma Corona  
Kim and Vera Cory  
Roy Cowell  
Lily Cowles  
Chrissy and William Cox  
Caroline P. Cracraft  
Rosemary Crowley  
Mr. Steve Crutchfield  
Barbara Flynn Currie  
Chris and Steve Cusack  
Anne and Malachy Daly  
Mrs. Norma Willis  
Ms. Roxanne J. Decyk  
Angelica Deleon  
Mike and Amanda Demetre  
Paul A. Denhard  
Dana DesJardins and  
Paul Estrich  
Donald Deutsch  
Tom Dimond  
Joseph Ditoro  
Patricia and Leonard  
Dominguez  
Paula and Ronald Domskey  
Keith and Chris Donaldson  
The Doubek Family  
Ronald B. Duke  
Anthony Dunbar  
Dr. Deirdre Dupré and  
Dr. Robert Golub  
Robert Edger, M.D  
Polly Melton and  
Bill Eldringhoff  
Collette English Dixon  
Linda C. Fairbanks and  
Jeanne DeVore  
Edith and Gerald Falk  
Nancy Felton-Elkins  
Hollister A. Ferrier  
Carol Fessenden  
Elizabeth Fieweger  
James and Rochelle Fisch  
Mr. and Mrs. Patrick Fisher

The Fitch Family  
David B. Flax  
David Fleener  
Marcia L. Flick  
Steph and Tom Formolo  
Ms. Linda Fornell  
Timothy and Janet Fox  
Dennis and Rocca  
Fredrickson  
Martin Friedman and  
Peggy Casey-Friedman  
Rosalie and Marvin Fruchter  
Denise Michelle Gamble  
Les and Katrina Garner  
Ms. Ruth Geller  
Ms. Dawn Gershman  
Mr. and Mrs. Michael and  
Sally Gibbs  
Debra Gineris  
Kari Girdick  
Dr. Paul Glickman  
Barbara Goering  
Jay and John Golanty  
Mr. and Mrs. Perry and  
Eunice Goldberg  
Enid J. Golinkin  
Michelle and Gerald Gordon  
Philip and Suzanne Gossett  
Tom and Claire Goulding  
Barbara Grabowski  
Timothy and Joyce Greening  
Robyn and David Grossberg  
Joe Guthridge  
Samuel Hadden  
Glen and Beverly Halbe  
Chester and Phyllis  
Handelman  
Virginia M. Harding  
R. Harrington  
Drs. Victoria and Charles B.  
Harris  
Byron Harrison  
Lois and Donald Hartung  
Elizabeth Haskins  
Melanie Hauck

- Sandra L. Helton and Norman M. Edelson  
Dr. John A. Herndon  
Sonny and Marlene Hersh  
Nancy and Dale Hershfield  
Mair and Rich Hill  
Nancy and Allen Hirschfield  
Tony and Cammie Hoban  
Carol and Jeff Holden  
Julie Holland  
Christine Holm  
Nick Hornedo  
Gene Hotchkiss  
John and Leigh Hourihane  
Joseph H. Huebner  
Professor and Mrs. Clark Hulse  
Mr. and Mrs. William Hummer  
Ann Murray and Mike Hurtubise  
Dr. Kate Ann Hyland  
Kristin Jacobsen and Allan Shampine  
Mr. William and Dr. Julie Jastrow  
Rolfe B. Jenkins  
Patricia A. Jiganti  
Jerry and Karen Johnson  
Ms. Judith Jump  
Daniel and Faye Kachur  
Robyn M. Kalinowski  
Olwyn J. Kane  
Gayle Kantro  
Ron and Bonnie Kas  
Katherine and Kevin Kenward  
Susan Kern, M.D.  
Sharon and David Kessler  
Ms. Emily Kessler  
Kishwar Khalid  
Dr. Mary Kay Kickels  
Lynn and Jim Kiley  
M. Barry and Diane Kirschenbaum  
Thomas and Margaret Kittle-Kamp  
Jean Klingenstein  
Dr. Norman Kohn  
Electra D. Kontalonis  
Forevermore Dance & Theatre Arts  
Susan Kovic  
Judy and Perry Kozicki  
Rosemary Krimbel  
Jayna and Barry Kroll  
Peter Kuhn  
Kumar Foundation  
Veronica and Jameson LaMarca  
Mr. and Mrs. Richard Lamb  
Eileen Landau  
Jim and Laurel Lannen  
John and Billie Lansing  
Bryan S. Lazorki  
Chan G. Lee  
Mary and John Lesch  
Roberta and Stuart Levin, M.D.
- Michael and Diane Levy  
Greg Lewis and Mary Strek  
Lynne and Robert Lisco  
David Livingston  
Mr. David P. Lloyd and Ms. Suzanne Williams  
Vicky M. Longawa  
Daniel C. and Candace M. Looney  
Jane and John Losasso  
Roseanne Lucianek  
Wayne and Kristine Lueders  
Helen and Edward Magid  
Patricia Malloy  
James L. and Alice Reno Malone  
Mr. and Mrs. Frederick J. Manning  
Deborah B. Manoogian  
Edward Martin, Jr.  
Kathleen Martin  
Barbara and John Massey  
Margaret and Mike McCoy  
Dan and Mary McGuire  
Michele Elizabeth McGuire  
John and Etta McKenna  
Margaret McLaughlin  
Helen Mehler  
David Mehlman and Arlene Alpert  
Constance Meinwald  
Lois Melvoin  
Sara and Richard Mesirow  
Marilu Meyer  
Jessica A. Michaels  
Tim Michel and Amy Laiken  
Andrea Miller  
Pat and Ronald S. Miller  
Art and Linda Milton  
Ann Mokrauer and Daniel Carol Madden  
Elizabeth Monkus  
Fran and Kris Morel  
John and Bonnie Morell  
Steven W. Morris  
Mr. J. Thomas Mullen  
Gerald and Maia Mullin  
Eileen M. Murray  
John Andrew Nagy  
Nicholas H. Nelson  
Jerry and Ann Nerad  
Catherine Nessinger  
Jon and Kathy Newcomb  
Paul Nicholson  
Patricia Nolan-Fitzgerald  
Dr. Angela Normoyle  
Dr. Gerard F. Notario  
Mrs. Ellen Evans Noth  
Chris and Edward Null  
John and Pat O'Brien  
Dennis C. Oliver  
Mr. and Mrs. Dave Orkowsky  
Denise and Greg Palmer  
John P. Parkins  
Audrey L. Paton  
Cynthia and Jim Patti  
Peggy H. Paulsen  
Patrice Pearsall
- Melanie and Daniel Peterson  
Bruce and Susan Peterson  
Rita Petretti  
Gregory and Patricia Peyer  
John J. Phelps  
Mr. and Mrs. Joe Phillips  
Ed and Diane Pieklo  
Therese Pigott and Richard DeJohn  
John Pintozzi  
Vivianne and Joel Pokorny  
Marlan Popovich  
James Price  
R. Scott Purdy  
Marcia Purze  
Chris and Elizabeth Quigg  
James and JoAnne Rankin  
Adele Rapport  
Janet K. Reece  
Mary Lee Reed  
Sandra and Ken Reid  
Myra Reilly  
Kat and Steve Reiser  
Alicia and Myron Resnick  
Marilyn and Guy Revesz  
Gerald Riva  
Marilynn and Charles Rivkin  
Robin Roberts  
Julian Rodriguez  
Linda Rogers  
Wylie and Leah Rogers  
Dr. Ashley S. Rose and Charlotte B. Puppel-Rose  
Joan Fiona Ross  
Joe Ross and Jean Rohner-Shuttler  
Robert and Sue Ross  
Sidney and Alexandra Roth  
Heidi S. Rothenberg  
Maija and Jay Rothenberg  
Susan B. Rubnitz  
Sherri Ruppel  
Sandra and Eric Ruskoski  
Robin Russo  
Ed and Diana Ruthman  
Jim and Noreen Ryan  
Alana Rybak  
Richard and Susan Sanders  
Tania and Tim Sanders  
James and Judith Satkiewicz  
Mary Ann and Bob Savard  
Mr. Robert Scales and Ms. Mary Keefe  
Susan Youdovin  
Marianne Coplan Schapiro  
Heidi Schelling and Dana Bertogli  
Anne and Steven Scheyer  
Jeffrey Lee Schlapp  
Rosa and Nathan Schloss  
Rose Schmidt  
Valerie Schmidt  
Sandra and Jon Schmolli  
Barbara and Lewis Schneider  
Marcia Schneider
- Larry and Natalie Schumacher  
Don and Polly Schwartz  
Will Schwarz and Nancy Grace; Sam, Anna and Nate Schwarz  
Shauna Scott  
Dr. and Mrs. Laurence Segil  
Ms. Janice Sejut  
Naomi and Jerry Senser  
John Sergio  
Linda Severin  
Liz and Jeff Sharp  
Suzanne Shoemaker  
Joanne Silver  
George and Lynne Simon  
Rick Simon  
Frank and Joanne Sims  
Mark and Alison Skertic  
Jane and Arthur Slaven  
Dr. Jeffrey Slovak  
James and Mary Jo Slykas  
Mary Ann Smith  
Richard and Sharlene Smith  
Robert A. Sniegowski  
Nathaniel and Cindy Soper  
DeeDee Spence  
Mrs. A. E. Staley III  
Kim Lori Stanek  
Bill and Paige Steers  
Kathleen Steffen and Steve Wirth  
Creative Care Management Inc.  
Rhonda and Gary Stern  
Rick and Deborah Stevens  
Daniel T. Stevenson  
Nancy S. Hart and Michael Stieber  
Virginia Stigler and Stephen Stigler  
Mary Stitt  
Jennifer Stone  
Andrew Sund  
George Patrick Surgeon  
Joyce L. Sweet  
Susan C. Taylor  
Mr. Alvin Telser  
Joseph and Dahlia Teshar  
Barbara and Randy Thomas  
Sue and James Thompson  
Karen Tiersky  
Richard Traut  
Lance and Laura Trexler  
Celeste Troon  
Coleman and Deborah Tuggle  
Soujanya Tummur  
Ms. Rebecca Tung  
Manika Turnbull  
Mary Kay Tzui  
Margaret Veach  
Dr. and Mrs. Michael and Marilyn Vender  
Ellen Voda  
Jim and Susan Wade  
William G. Wake  
Christopher Walker  
Rev. Mark J. Walter



Larry and Doris Walther  
Kevin and Anne Warnke  
Ms. Amy Waters  
Sandra and Steve Waters  
Barry Watkins  
Jim and Mary Weidner  
Dr. Barry Goldman and  
Victoria Weisenberg  
Howard and Marilyn Weiss  
Lyman and Deana Welch  
John and Connie Wesley

Danny and Mitch Weston  
Chris and Diane Wharton  
Floyd and Judy Whellan  
Sarah Whitlock  
Barbara Whitman  
Jeffrey Wilt  
Carolyn Winterfield  
Ann Wise  
Mr. Leonard Wojtecki  
Warren and Lauretta  
Wolfson

Susan and Michael Wolz  
Diane P. Wood  
Jeffrey and Claudia Wood  
Bruce W. Worthel and  
Barbara G. Young  
Abbott and Teana Wright  
Dr. Anne H. Wright  
Theresa and Marty Wright  
Philip and Virginia Yarrow  
Rev. Louis J. Zake  
Jamie and Richard Zelvin

Janice Ziebka  
Grace and Dianne  
Zimmerman  
John and Linda Zimnie  
Christine Zrinsky  
Charles and Gail Zugerman  
Mr. and Mrs. Edward J.  
Zulkey  
Anonymous (19)

## ASSOCIATES \$150-\$249

Susan S. Aaron  
Karen Abbasy  
Annie and Jacques  
Abramowicz  
Steve and Victoria Adik  
Elizabeth Adkins  
Marjorie Albrecht  
Margery Al-Chalabi  
Bonnie Kiser Althoff  
Harold and Judith Anderson  
Roger D. Anderson  
Barbara Apple  
Edward Applebaum and  
Eva Redei  
Evelyn C. Arkebauer  
Jennifer Arneson  
Harriet Arnold  
Rosanne Arnold  
Brent Arrison  
Barbara and Theodore  
Asner  
Bill and Janet Backs  
Linda Baker  
E. Fay Barreca  
Don and Jan Barshis  
David L. Baumgartner  
Mr. and Mrs. Thomas J. Bax  
Anne and Steve Beatty  
Elizabeth S. Beck  
Clark and Elizabeth Bell  
Peter Bell  
Lee and Kathryn Benish  
John and Lynn Benson  
Joan and Alan Berger  
Katherine Bergson  
Roy C. Bergstrom  
Bambi Berman and  
Charlie Stoops  
Ms. Robin Bernstein  
Robert Best  
Rich Beymer  
Noel and Shirley Biery  
Anne Bilos  
The Blackburn Family  
John Blane  
Merrill and Judy Blau  
Bernard and Nancy Blayer  
Ms. Dorothy Blyth  
James Bondi and  
Judith Vargas  
Sharalyn Borchers  
Janice and Joseph Bosco  
Sam and Phyllis Bowen  
Joann and Bill Braman

Mark Brandfonbrener  
Mark and Ashley Bransfield  
Margaret and Mike Brennan  
Mr. and Mrs. David and Julie  
Bromley  
Alan and Carol Brookes  
Allison Brustin  
Dr. Regina Buccola  
Patricia P. Buckler  
John Buenz  
William and Helen Burns  
Ann and Dick Burnstine  
Lidia Calcaterra and  
Paul Barger  
Debra Cantrell  
Amy and Jeff Cardella  
Michael M. Carr  
Virginia and Stephen Carr  
Constance K. Casey  
Virginia R. Cassidy  
James Cavanaugh  
Robert and Judy Chalberg  
Aneesh Chandragadan  
Ms. Cynthia Cheski and  
Rev. Scott Elliott  
Gerry and Carol Chrisman  
Mike Charles Christ  
Drs. Christopher and  
Karen Chroniak  
Dean Cobble  
Marvin R. Cohen and  
Jane E. Richman  
Carol and Tony Colantoni  
John and Mary Collins  
Tim Colucci  
Peter and Judy Connolly  
Kevin Coughlin and  
Sue Burzawa  
Juli Crabtree and  
Donald S. Horvath  
Jolene Verlich Crittenden  
Mary and John Crois  
Alan and Charlotte Cubbage  
Jennifer Cyra  
Dee Dee Davies  
Susan Dean  
Mr. and Mrs. Robert DeBolt  
Dave and Tracy Deno  
Raye-Ann Deregnier  
Gregory Desmond and  
Michael Segobiano  
Kenzie Cameron and  
Steve Dickerson

Jerome and Jacqueline  
Dienstag  
Chris Dimas  
Mr. and Mrs. Charles  
Doherty  
Dr. and Mrs. Henry  
Dold, M.D.  
Deborah Domain  
Lawrence and Sally Domont  
Janet Donne  
Sue Donoghue  
Mrs. Elizabeth Gwynn  
Doolin  
Ms. Bernice Dorig  
Robert Dreeben  
Margaret Driscoll  
Dr. Oliver J. DSilva  
James Dufelmeier  
Cynthia and Robert Durham  
W. Dow Edgerton  
Ezra and Magdalene  
Eisenberg  
Christopher Elderkin  
Jacquetta Ellinger  
Deane Ellis  
James P. and Joyce Elmes  
Barry K. Elmora  
Sarah and Joshua Elzinga  
Dan and Nancy Engel  
Ellen Feinstein and  
Adam Engle  
Erika Erich  
Fran Faller  
Freeman Farrow  
John and Diana Faulhaber  
Roger and Eleanor Feldman  
Karen and Chris Felix  
Bobby and Charlene  
Ferguson  
Sanford and Fern Finkel  
Carlton and Linda Fisher  
Dale Fitschen  
Deborah Flattery  
James E. Flinn  
Foley Family Foundation  
Maynard Fossum  
Irene and Jay Frank  
Emma and David Whitcomb  
Dan and Ronda Franks  
Hilary Freeman and  
John Grubbs  
John Freidheim  
Kiran Frey and Pradip Sethi  
Merle Friedman

Alexis Funches  
Bryna and Edward Gamson  
Donn and Barbara Gardner  
Martha Garnett  
Raymond and Patricia Gass  
Dr. Tracey M. Gau  
JoAnn Gavin and  
John Smyth, Jr.  
Paula and Jeffrey Gaynor  
Cara Mia Gaziano  
Richard George  
Margaret Gielniewski  
Robyn Gilliom and  
Richard Friedman  
Patricia and James Gladden  
Gerry and Stan Glass  
Dr. and Mrs. Richard Glinka  
Jim Goesser  
Natalie Goldberg  
Mr. and Mrs. Michael  
Goodkin  
Steve and Linda Goranson  
Lawrence Gordon  
Michael and Amy Gordon  
Ms. Molly Goren  
Mr. Barry Graham  
Ms. Lark Gray  
Mr. Joel and Dr. Sharon  
Greenburg  
Myrna and Charles Greene  
Susan Griffin  
Dara and Derek Griffith  
Joel Stein and  
Michele Grimaldi Stein  
Marguerite Grizzi  
Mary M. Grobarcik  
Marilyn Grogan  
Barry and Merle Gross  
Ron Guild and  
Dr. Carroll Cradock  
Millie Gunn  
Catherine Haggerty  
Robert and Melanie  
Halvorson  
Mark R. Hamby, CSS  
Judith Hanlon  
Michael Hansen and  
Nancy Randa  
Janis and Boyd Harman  
Margaret J. Harmon and  
John M. Nona  
Michael A. and Lois D.  
Harring  
Ric Harris

- Steven Harris  
Tom Harris  
Camilla Hawk Diaz-Perez  
Enriqueta Hawkins  
James and Sylvia Heim  
Angeline Heisler  
Robert Hellgeth  
Sean E. and Dana J.  
Hendren  
Linda S. Hensel  
Aaren Heroff  
Judy and Jay Heyman  
David and Maria Hibbs  
V.E. Hicks  
Penny G. Hirsch  
Aaron and Sarah Hoffman  
Aaron and Tina Hoffman  
Ann and Jim Hogan  
Dawn Hogan and  
Steve Smick  
Bernard Holicky  
Kevin M. Hollenbeck  
Susan K. Horn and  
Donald S. Honchell  
Mr. James M. Hutchinson  
David and Karen Hyman  
Brad and Jennifer Ilko  
Dr. Carol Ivy  
Mr. and Mrs. Christopher  
Jackiwi  
Mary Anne and Frank  
Jakalski  
Anthony and Ann Janacek  
Karen Jared  
Jeffrey Jens  
Chris and Tori Jepsen  
Karen and Dan Johns  
Cheryl Jolineau  
Richard T. Jones  
Virginia and John Jones  
Mr. Lawrence L. Jones  
The Joyce Family  
Erik and Carla Kahler  
Kathleen Kallan  
Mr. and Mrs. James  
Kargman  
Harriet and Ernest Karmin  
Diane and Byron Karzas  
Mike and Jane Kathman  
Stuart Katz and  
Keith Erickson  
Nancy L. Kelly  
Marie Ruff and  
Bill Kenneally  
Kathleen and Terrence  
Kennedy  
John Kerr  
Louis V. Kersten  
Richard Kieckhefer  
Leigh and Greg Kinczewski  
C. Ryan Kinlaw  
Carol Knoerzer  
Paul Kobasa  
Jeffrey A. Koblish, DDS  
Quentin and Debra Kossnar  
Shari Kouba  
Amy Kovalan  
Theodore Krakowski
- Mr. Arthur Kroft  
Leslie Krohn  
John L. Ladle, Jr.  
Nancy LaLuntas  
Nancy Lamia  
Isaac Land  
Robert and Kristin LaPorte  
Kent and Kathy Lawrence  
Scott and Bobbi Lebin  
Susan Levitt  
Ellen Frell Levy  
Mr. Ken and Dr. Renee  
Lewin  
Mary E. Lincoln  
David and Carol Liner  
Velda Lloyd  
Melvin Loeb  
Ms. Wan Tse Loh  
Thomas E. Long and  
Susan Long  
Joan Lovell  
Mr. and Mrs. J. Samuel  
Lovering  
Pamela Lowenthal  
Yike Lu  
Dr. Rosemary Lucas  
John Lucey  
Roseanne Lucianek  
Steven Luetger  
Michelle Luna  
Verniel Lundquist  
Deborah Lust  
Mr. and Mrs. Mark Lutze  
David Underwood  
David and Tracy Mack  
Dave and Nancy Madsen  
Ms. Teresa A. Maganzini  
Anthony Maier  
Michael Maloney  
Delores Mannes  
Sharon Manuel  
Ben and Mary Lou  
Marchello  
Elaine Margulis  
Christine Mark  
David Marker and  
Georgeann Joseph  
Mary Ann and Dennis Marks  
Ms. Carol Martin  
Dorothy Martin  
Anne S. Martin  
Deborah and James  
Mathews  
Charles Mauter  
Philip and Ann May  
George and Marynell  
Mayfield  
Mary McArthur and  
John Hawes  
Alan McCloud  
Michael and Jacqueline  
McConnell  
Pat McGrail  
Dave McGuire  
Rodrick and Yoshie  
McIlquham  
Mr. and Mrs. John McLeod  
Florence McMillan
- James D. McQuillan  
Claretta Meier  
Christopher Melby  
Truman and Dorothy Metzel  
Mr. and Mrs. Jerrold  
Michaels  
Jeff & Jacqueline Miller  
Kimberley Miller  
Loren R. Miller III  
Scott and Sandy Miller  
Patricia M. Milroy  
Keelin Molloy  
David and Lola Monson  
Melinda Moore  
Thomas Moritz  
George Morrissey  
Ms. Maureen Mosh  
Dr. Martin and Chava Mozes  
Mr. and Mrs. David M.  
Murdoch  
Arthur J. Murphy  
Rev. Harold B. Murphy  
Mary Ellen Murphy  
Thomas F. Murphy  
David L. Murray  
Ms. Barbara A. Murtha  
Ms. Jane Myers  
Dr. Raja R. Nadimpalli  
Kathleen Nagle and  
Ralph Johnson  
Anna K. Nardo  
Herbert and Roberta  
Nechin  
Ingeburg Neckermann  
Carol Thomas Neely  
C. David Nelson  
Mary Beth Niziol  
Barbara S. Njus  
George and Paula Noble  
Jerry and Geraldine Nolen  
Mary Alma Noonan  
Sherry K. Nordstrom  
Henry and Debra  
Novoselsky  
Frank Nykiel  
Mr. Mark Oates and  
Mrs. Elizabeth Lewis  
Linda O'Bryant  
Timothy O'Hara  
Candus S. Olson  
Dr. Don Olson  
Ute and Reed O'Malley  
Mauricio Ormachea  
Neal and Mary Clark  
Ormond  
Florence Upjohn Orosz and  
Joel J. Orosz  
Lynne Ostfeld  
Douglas and Suzanne  
Overbeck  
Ozyurt Family  
Steven G. Pace  
Bob and Marcie Paddock  
Mr. and Mrs. Joe Page  
Susie Paoni  
Nancy Patterson  
Midge Perlman Shafon  
Marilyn Perno
- Lindsey and David Peters  
Nadine Petersen  
Genevieve Phelps  
Louis D. Pierce  
Thomas J. Pierce  
Mr. and Mrs. Dale R. Pinkert  
D. Elizabeth Price  
Gail Purkey and  
David Konkol  
Thomas Quinn and  
Eileen Furey  
Veena and Sunil Arora  
Dorothy Victoria Ramm  
J. M. and Hildegund  
Ratcliffe  
Pradeep and Taposhree  
Rattan  
David Rebnord  
Gary and Susan Redeker  
Clive D. Richards  
Paul Rink  
Carol J. and Dennis M. Robb  
Joan V. Roeder  
Virginia Rogodzinski  
Jerry Roman and  
Liz Engquist  
Earl and Christiane  
Ronneberg  
Alan and Debra Rosenberg  
Drs. Lya and Louis  
Rosenblum  
Bernie and Judy Rosenstein  
Susan Rosenstein Executive  
Search Limited  
Barbara Rosin and  
Harvey Kallick  
Nuna and Ennio Rossi  
Joel and Jeri Rothman  
Bonnie Fry Rothman and  
Michael Rothman  
Denise Rouse  
Patricia L. and Philip H.  
Rowland  
Mary Ann and Stephen  
Ruskin  
John Ryan  
Susan L. Sack  
Joan and Frank Safford  
Judy Sagan  
Mark and Janice Samberg  
Neil and Lynne Samuels  
David and Nancy Sarne  
and Family  
Jo and Robert Sawyer  
Katherine and David  
Schanding  
Glenda and Steve Scheer  
Renee Schleicher  
Michael Schlesinger  
Mary McIntosh Schlott  
Susan and Charles  
Schwartz  
Jonathan Seed and  
Alexandra Piper  
Gail and Lewis Segal  
Joseph C. Senese  
David J. Shanahan  
Myron and Beverly Shapiro

Peggy Shapiro  
Catherine Sharifi  
Lisa Montelpasse and  
David Shepherd  
Mr. James Sherman  
Lawrence A. Sherman  
Graciela and William  
Shorey  
Bill and Harlan Shropshire  
Peter Shull  
Anna and Mark Siegler  
Bruce and Sarane  
Siewerth  
Barbara M. Sipe  
Lisa Skemp  
Ms. Elizabeth Sklarsky  
Wesley Skogan and  
Barbara Puechler  
Susan Sleeper-Smith  
Katherine K. Smith  
Kevin T. Smith  
Madison R. and Carolyn  
J. Smith  
Mr. Paul Smithson  
Adam Snyder  
Mr. Tom Sollers  
Joseph Spellman  
Judith Spies  
Andrea Srulovitz  
Gerald and Mary  
Stapleton  
Carole and James  
Stephens

Susan Stern  
Doug and Betsy Stiles  
Mr. G. Ralph Strohl and  
Dr. Minalini Rao  
Judy Struck  
Mary and Kenneth Sullivan  
Art and Rita Sussman  
Linda Swanson and  
John Seely  
Mark Swenson  
Heidi Swiss  
Christina Marie Taufen  
Louise I. Tausche  
Natalia and Scott Taylor  
Diane E. Telgen  
Roberta and Leonard  
Tenner  
Ronald Tevonian  
Paul and Linda  
Thistlethwaite  
Floyd Thompson  
Ken and Glenna  
Thompson  
Raleigh Thompson  
Rita Thomson and  
John Giannini  
Edward Velazquez and  
Peggy Titterington  
Ms. Virginia Tobiason  
F. Joseph Tomecek  
Frank and Janis Tomecek  
Marci A. Eisenstein and  
John W. Treece

Janet Trowbridge  
Cheryl Trudeau  
Martha Trueheart  
Hsi-Tsin Tsiang  
Amy B. Tu  
Bonnie and William  
Twhog  
Barbara Valerious  
Joanna B. Vanni  
Julia and Ben Van Vliet  
James Vardiman  
Ronald J. Vaughn  
Mr. and Mrs. Ronald  
Vavrinek  
Thomas and Elizabeth  
Ventura  
Lillian Walanka  
Belle Waldfogel  
Mr. and Mrs. John Wallace  
Ed Walsh  
Jerry Warren  
Craig and Deloris Watson  
Jim and Kim Watson  
Dr. Russell and Marie Watt  
John Watts  
Mr. David Weible  
Nancy and Eugene Weil  
Dr. Carol Weinberg and  
Mr. Harold J. Winston  
Patricia and Michael B.  
Weinstein  
Lois Weiss  
Victor and Tamar  
Weissberg

Patricia Wess  
Susan and David Westby  
Richard Wheeler  
Mary and Ronald  
Whitaker  
Lisa Wiersma  
Herbert and Catherine  
Wigder  
Jessica and Cristine  
Williams  
Graham and Suzanne  
Wills  
Gemma M. Witt  
David and Elizabeth  
Wright  
Jill and David Archer  
Rachael Wright  
Ruth N. Wukasz  
Robert O. Wyatt and  
Terri A. Lacky  
Dimis Wyman  
Julie Yamaguchi  
Diane Yarrowborough  
Derek Yeghiazarian  
Don Youngberg  
Linda Youngman  
Joan and Russ Zajchuk  
David Zarefsky  
Mr. and Mrs. Laurence W.  
Zoeller  
Karen Zupko  
Anonymous (22)



## PRODUCERS' GUILD AT CHICAGO SHAKESPEARE THEATER

The Producers' Guild is a leadership group, shaping the future of Chicago Shakespeare Theater by introducing new audiences to CST's extraordinary productions and World's Stage series, promoting family and arts-in-education programs, and supporting key Theater initiatives. Members also:

- Participate in exclusive CST Events
- Enjoy complimentary VIP ticketing and interval service
- Host family and friends at CST performances

For more information on  
how to become a member



[www.chicagoshakes.com/support](http://www.chicagoshakes.com/support)



Laura Mikulski 312.667.4949



[producersguild@chicagoshakes.com](mailto:producersguild@chicagoshakes.com)

# Tribute Program

An honor or memorial gift is a distinctive way to honor the memory of friends and family or pay tribute to milestone celebrations. For more information regarding this program, please contact Brooke Flanagan in the Advancement Office at 312.595.5581 or [bflanagan@chicagoshakes.com](mailto:bflanagan@chicagoshakes.com).

*Reflects gifts received between October 16, 2016–October 16, 2017*

## MEMORIAL GIFTS

FOR SARAJANE AVIDON AND  
FELIX SHUMAN

*Stephen and Connie King  
Dick Simpson*

FOR LOIS DUNN  
*Kathy Dunn*

FOR ARLENE FIELDSTEEL  
*V.E. Hicks*

FOR EDITH GAINES  
*Robert W. Andersen and George P. Schneider*

FOR DR. JINGER HOOP  
*Jonathan Daniel*

FOR JACK KARP  
*Susan and Lawrence Aaron  
Mr. and Mrs. Abel Friedman  
Mr. and Mrs. Norman Gold  
Sue and Melvin Gray  
Nan and Walter C. Greenough  
John Hirsch  
Louise A. Holland  
Theodore and Harriette Perlman  
Michael and Sandra Perlow*

FOR ELIOT LANDAU  
*Eileen Landau*

FOR ABBY S. MAGDOVITZ-WASSERMAN  
*David Wasserman, M.D.*

FOR TONI MCNARON  
*Carol Grant*

FOR MAUREEN STEINDLER  
*James F. Callahan  
Nicholas DePinto  
Christel Draeger  
Marcy Steindler*

FOR COURTNEY VODA  
*Robert and Barbara Lawrie  
Gerald and Patricia May  
Ellen Voda*

## HONORARY GIFTS

FOR GERALD AND MARCIA BURKE  
*Adam Burke*

FOR LA AND PHIL ENGEL  
*Joann and Bill Braman*

FOR HARVE FERRILL  
*William and Anne Goldstein*

FOR MARILYN HALPERIN  
*La and Philip Engel*

FOR JASON HARRINGTON  
*Paul Rink*

FOR CRISS HENDERSON  
*Faye Marlowe*

FOR BETSY KARP  
*Mr. and Mrs. Abel Friedman*

FOR BARBARA MALOTT KIZZIAH  
*Charles and Caroline Huebner*

# THE *First Folio* SOCIETY

Members of the First Folio Society have generously included Chicago Shakespeare Theater in their estate plans. Chicago Shakespeare honors their thoughtful commitment to our future.

Mary and Nick Babson

John W. Barriger

Joan Israel Berger

Kathy Dunn

La and Phil Engel

Michael Goldberger

Linda D. and Craig C. Grannon

Dick Hurckes

Dr. Anne McCreary Juhasz

Judy and John Keller

Mr. and Mrs. Martin J. Koldyke

Anstiss Hammond Krueck

Anne E. Kutak

Raymond and Judy McCaskey

Jonathan F. Orser

Sheila Penrose and Ernie Mahaffey

Barbara Petersen

Chuck Simanek and Edna Burke

Michael and Sharon Sloan

Steve and Robin Solomon

David and Ingrid Stallé

Helen and Richard Thomas

Gayle and Glenn R. Tilles

Linda Vertrees

Wilmont "Vic" Vickrey, Founding  
Principal, VOA Architects

Anonymous (2)

Chicago Shakespeare gratefully acknowledges the following estates that have provided gifts of bequests.

Evelyn D. Barriger

George W. Blossom III

Nelson D. Cornelius

S.M. Evans

Edith B. Gaines

Julie and Parker Hall

Corinne Johnson

Nicholas Kushta

Estate of Joyce E. Malden

Harold Plaut

Rose L. Shure and Sidney N. Shure

*To include Chicago Shakespeare in your estate plans, please contact  
Brooke Flanagan at 312.595.5581 or [bflanagan@chicagoshakes.com](mailto:bflanagan@chicagoshakes.com).*



# Matching Gifts

By providing matching support, the following organizations are actively contributing to causes that improve the communities where their employees live and work. Chicago Shakespeare Theater salutes these employers for increasing the impact of donor support. Contact your employer today to find out more about their matching gift initiatives.

*Reflects gifts received between July 1, 2017–October 16, 2017*

Aetna Foundation, Inc.	Exelon	Morgan Stanley
Allstate Insurance Company	GE Foundation	Nuveen Investments
Archer Daniels Midland Company	General Mills Foundation	Pepsi Co.
Arris Group Inc.	Goldman, Sachs & Co.	Polk Bros. Foundation
AT&T Foundation	Google	Prudential Capital Group
Baird Foundation, Inc.	HSBC	Ropes & Gray LLP
Bank of America Illinois	IBM Corporation	Sipi Metals Corporation
The Boeing Company	ITW	Sony Pictures
BlueCross BlueShield of Illinois	John D. and Catherine T. MacArthur Foundation	Entertainment
Caterpillar Foundation	Johnson Controls	Texas Instruments
CDW	Foundation	Northern Trust
Charles Schwab Foundation	JPMorgan Chase	The Saints
CTC Trading Group	Kirkland & Ellis LLP	United Healthcare of Illinois
Impact Emergency Physicians LLC	Leo Burnett Company, Inc.	USG Corporation
	Lloyd A. Fry Foundation	Visual Marketing, Inc.
	McDonald's Corporation	William Blair & Company
	Microsoft Corporation	

# Contributed Materials

Contributed materials and services are an essential component in sustaining Chicago Shakespeare's role as a gathering place for audiences, artists and members of the community. We thank the following individuals and organizations for their valuable donations of goods and/or services.

*Reflects contributions received between July 1, 2016–October 16, 2017*

Acadia	Communications Direct	Make It Better Media
Ryan McCaskey	Food For Thought	MDR Creative
Ambiente Chicago	Hall's Rental Service	Shure Incorporated
Arc Worldwide	Rich Hein	Starwood Hotels and Resorts
BBJ Linen	Heritage Wine Cellars, Ltd.	Intersection
Bukiety Floral Design	HMS Media, Inc.	Van Duzer Vineyards -
Carol's Event Staffing	Inspired Catering and Events	Carl and Marilyn Thoma
Chicago Public Media	by Karen and Gina Stefani	WTTW, WFMT
Mary T. Christel	KPMG Family for Literacy	



Our role has always been  
to play a supporting one.  
*Through it all.*

Blue Cross and Blue Shield of Illinois knows our communities perform at their best through the act of togetherness. By supporting the arts and education, and implementing outreach wellness programs, we're proud to help our neighbors shine on any stage.



**BlueCross BlueShield of Illinois**

A Division of Health Care Service Corporation, a Mutual Legal Reserve Company, an Independent Licensee of the Blue Cross and Blue Shield Association