

#CSTEMMA

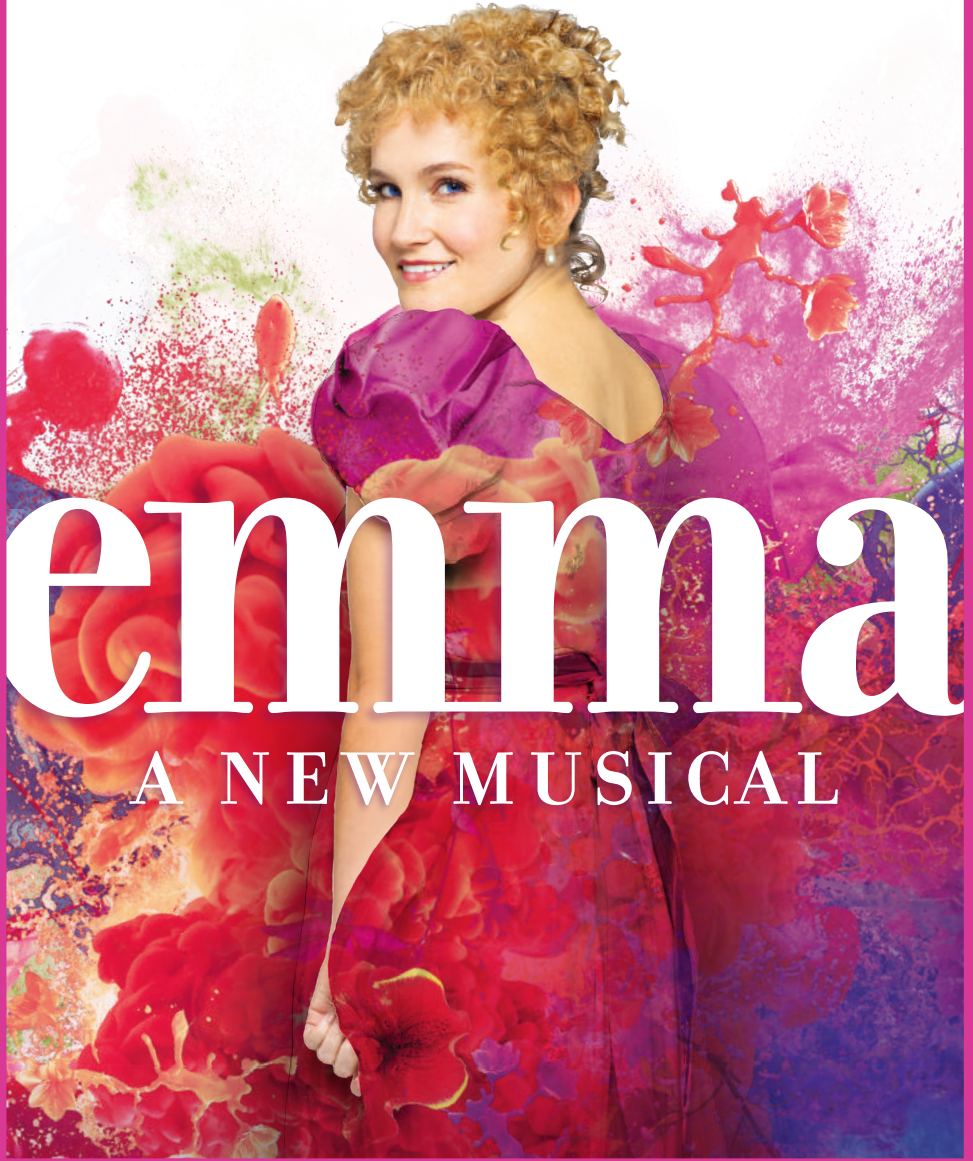

chicago
shakespeare
on navy pier theater

CHECK OUT OUR NEWEST NAVY PIER DINING PARTNER!



OFFSHORE

SMALL & SHARABLE PLATES,
GLOBALLY INSPIRED.
CLASSIC COCKTAILS WITH A TWIST.

OPEN AT 4:00 PM
MONDAY-FRIDAY
OPEN AT 11:00 AM
FOR BRUNCH
SATURDAY & SUNDAY
DRINKOFFSHORE.COM
312.535.6660

"BEST OF THE YEAR!"

-Chicago Tribune

What the Constitution Means to Me

A Play by **Heidi Schreck**

Directed by **Oliver Butler**

Starring **Maria Dizzia**

MARCH 4-APRIL 12

BROADWAY
PLAYHOUSE
AT WATER TOWER PLACE

BROADWAYINCHICAGO.COM

800-775-2000 | Groups 10+: 312-977-1710 | Tickets available at all Broadway In Chicago Box Offices

Contents



Chicago Shakespeare Theater
800 E. Grand on Navy Pier
Chicago, Illinois 60611

312.595.5600
www.chicagoshakes.com

©2020
Chicago Shakespeare Theater
All rights reserved.

ARTISTIC DIRECTOR
CARL AND MARILYNN THOMA CHAIR:
Barbara Gaines
EXECUTIVE DIRECTOR:
Crisis Henderson

PICTURED ON COVER:
Lora Lee Gayer
PHOTO BY: Jeff Sciortino
PICTURED ABOVE: Devin DeSantis
and Lora Lee Gayer
PHOTO BY: Joe Mazza - bravelux

On the Boards 6

*A selection of notable CST
events, plays, and players*

Notes from the Composer & Lyricist 10

Cast 15

Playgoer's Guide 17

Profiles 18

A Scholar's Perspective 30

*Part of the John W. and Jeanne M. Rowe
Inquiry and Exploration Series*



"O earth, I will
befriend thee."

-W.S.

About CST

Under the leadership of Artistic Director Barbara Gaines and Executive Director Criss Henderson, Chicago Shakespeare has redefined what a great American Shakespeare theater can be—a company that defies theatrical category. This Regional Tony Award-winning theater's year-round season features as many as twenty productions and 650 performances—including plays, musicals, world premieres, family programming, and presentations from around the globe. The work is enjoyed by 225,000 audience members annually, with one in four under the age of eighteen. Chicago Shakespeare is the city's leading presenter of international work, and in touring its own productions across five continents has garnered multiple accolades, including the prestigious Laurence Olivier Award. Emblematic of its role as a global theater, the company spearheaded Shakespeare 400 Chicago, celebrating Shakespeare's legacy in a citywide, yearlong international arts and culture festival, which engaged more than one million people. The Theater's nationally acclaimed arts in literacy programs support the work of English and drama teachers, and bring Shakespeare to life on stage for tens of thousands of their students each school year. Over the summer, the company tours a professional production of Shakespeare's work, free for all, to neighborhood parks across the city. In 2017 the Theater unveiled The Yard at Chicago Shakespeare—with its innovative design that has changed the shape of theater architecture. Together with the Jentes Family Courtyard Theater and the Thoma Theater Upstairs, The Yard positions Chicago Shakespeare as the city's most versatile performing arts center. ■

BOARD OF DIRECTORS

Steven J. Solomon*
Chair

Paulita A. Pike*
Treasurer

Frank D. Ballantine
Patrick S. Barrett
John Blazey
Stephen A. Brodsky
Thomas L. Brown
Allan E. Bulley III
Clive Christison
Patrick R. Daley
Brian W. Duwe
Philip L. Engel♦
Kevin R. Evanich
Sonja Fischer
Richard J. Franke
Barbara Gaines*
C. Gary Gerst♦*
Marguerite H. Griffin
M. Hill Hammock♦*
Tim Hannahs

Kathryn J. Hayley
Criss Henderson*
Stewart S. Hudnut
William R. Jentes*
John P. Keller♦
Christie B. Kelly
Richard A. Kent
Barbara Malott Kizziah
Chase Collins Levey
Anna Livingston
Judy Loseff
Renetta McCann
Raymond F. McCaskey♦*
Robert G. McLennan
Jess E. Merten
Linda Myers
Christopher O'Brien
Dennis Olis*
Mark S. Ouweleen*
Judith Pierpont
Richard W. Porter*
John Rau
Nazneen Razi*

Lance Richards
Sheli Z. Rosenberg♦*
Robert Ryan
Carole Segal
Eric Q. Strickland*
Harvey J. Struthers, Jr.
Sheila G. Talton
Marilynn J. Thoma*
Gayle R. Tilles
William J. Tomazin, Jr.
Donna Van Eekeren
Pallavi Verma
Priscilla A. (Pam) Walter♦*
Ray Whitacre
Elizabeth Yntema

In Memoriam
Harve A. Ferrill
Madhavan K. Nayar

*Denotes Executive Committee Members

♦Denotes Former Board Chairs

Welcome



DEAR FRIENDS,

We have long wanted to introduce Chicago audiences to Paul Gordon's delicious romantic comedy *Emma*, a musical based on the beloved Jane Austen classic. Paul's work was last seen on our stage in 2015 with the world premiere musical of Austen's *Sense and Sensibility*—also directed by Barbara Gaines. Each of these stories explores the evolution of strong female protagonists, whose complicated navigation of a world where roles are prescribed by gender and class, leads to self-reflection, growth, and the embrace of authentic love. Austen's final work published during her lifetime, *Emma* has been translated into many film adaptations; we hope you'll find this musical adaptation equally provocative and entertaining.

All of us at Chicago Shakespeare are honored to provide an artistic home to generative artists of our time, like *Emma*'s award-winning composer and lyricist Paul Gordon. Our new work development program is helmed by Creative Producer Rick Boynton and has commissioned, developed, and premiered a broad range of new plays and musicals since its inception. 2020 marks an important milestone for this work, as we celebrate the March Broadway opening of the new musical *SIX*, penned by Toby Marlow and Lucy Moss, which had its North American premiere at Chicago Shakespeare in 2019.

Your patronage supports this work—our ability to reimagine Shakespeare, premiere new plays and musicals, and serve as a global ambassador for Chicago by importing international artists to Chicago and touring our work across the world. In the months ahead, whether you join us in New York to celebrate the Queens of *SIX* on Broadway, here in Chicago for the return of the Royal Shakespeare Company with *The Taming of the Shrew*, or a new Beatles-infused *As You Like It* closing out our season, please know how grateful we are for your belief in our mission and trust in our artistic collective. ■

Barbara Gaines
Artistic Director
Carl and Marilyn Thoma Chair

Criss Henderson
Executive Director

Steve Solomon
Chair, Board of Directors

On the Boards

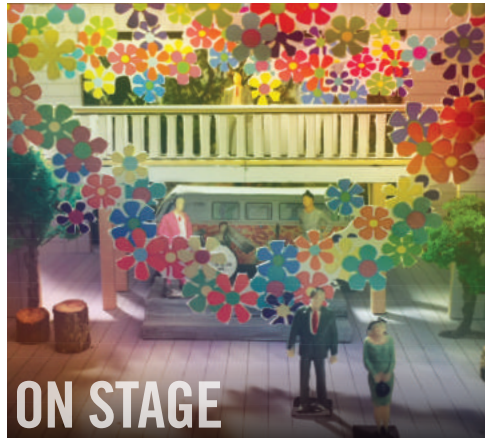

ON STAGE

Love blooms in the forest for many of the characters in Shakespeare's *As You Like It*, but never before quite like this. Fueled by the "all you need is love" energy of 1960s counterculture, adapter/director Daryl Cloran's high-spirited production infuses Shakespeare's romantic comedy with the hit songs of The Beatles. Cloran—renowned across Canada for his work at Citadel Theatre, Shaw Festival, National Arts Centre, and beyond—lifts Shakespeare's timeless verse in beautiful harmony with the immortal music of the "Fab Four," seamlessly weaving in over 20 songs, performed live, including "She Loves You," "I Want to Hold Your Hand," "Let It Be," and "Here Comes the Sun." This joy-filled production begins performances April 30 in the Courtyard Theater, setting the stage for a crowd-pleasing summer of love in Chicago.

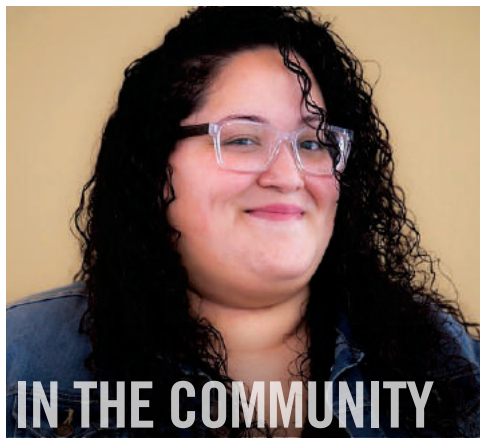

IN THE COMMUNITY

Meet Cassandra Lozoya, a first-year teacher at Collins Academy High School, on the city's southwest side. Cassandra is part of this year's Sheldon and Bobbi Zabel Bard Core program—a yearlong professional development seminar for high school English teachers in Chicago Public Schools. This widely acclaimed adolescent literacy program focuses on innovative ways to approach some of the curriculum's most challenging texts through drama-based strategies. When Cassandra was a CPS student at Foreman High School on the city's north side, she vividly recalls her own teacher, Nicky Shoffer, returning from Bard Core to practice new strategies with her students. Cassandra is now one of a growing number of "second-generation" Bard Core teachers—a program that over the past sixteen years has served more than 350 teachers in classrooms across our city.



AROUND THE WORLD

When the Royal Shakespeare Company's cast of *The Taming of the Shrew* takes the stage in The Yard at Chicago Shakespeare this spring, they will be dressed in lavish costumes of lush fabrics and elaborate ruffs. And from the start, you will notice something different—there are more women than men on stage. Director Justin Audibert has set this production in a world where women hold the power. "We've flipped the rules of Shakespeare's contemporary world," says Audibert. By reversing the traditional gender of each role, the RSC company creates a new environment in which the power structures of today can be explored through a 400-year-old text. Audibert's take resonated deeply with UK audiences, and London's *The Times* declares it "deftly provocative and exuberantly entertaining." The RSC's limited, three-week engagement begins April 15.



BEHIND THE SCENES

American Theatre Magazine has named Associate Producer Aislinn Frantz to the list of "Chicago Theatre Workers You Should Know." Prior to joining Chicago Shakespeare Theater in 2018, Frantz was associate producer at the Eugene O'Neill Theater Center, junior agent in the literary division of Bret Adams, Ltd., and has presented at Actors Theatre of Louisville's renowned Humana Festival. Now, alongside Creative Producer Rick Boynton and the entire CST artistic team, she serves a pivotal role in guiding the creative work onstage, from concept to closing. Dramaturg Ramona Rose King shared, "Aislinn is first and foremost invested in the story being told and the people telling it... The care she brings to relationships with artists and colleagues makes her special."

From left: *As You Like It* set rendering by designer Pam Johnson; Cassandra Lozoya; Amelia Donkor and James Cooney in Royal Shakespeare Company's *The Taming of the Shrew*; Aislinn Frantz. photos by Jenn Geiger and Ikin Yum.

UP & COMING

Jane Austen's beloved classic
is filled with wit, romance—
and now, glorious song



THROUGH MARCH 15

Enjoy hijinks and hilarity in
a cleverly abridged,
75-minute production



SATURDAYS AT 11:00 A.M.
THROUGH FEBRUARY 29

The Beatles' hit songs mix with
Shakespeare's poetry in this
joyous romantic comedy



APRIL 30-JUNE 21

The Chicago premiere of
a new opera inspired by
contemporary events



JUNE 19-28



For the first time in 25 years,
the RSC returns to Chicago
with a fresh look at this fierce
comedy—set in a world where
women hold all the power.

THE TAMING OF THE SHREW



3 WEEKS ONLY!
APRIL 15-MAY 2

BOOK YOUR TICKETS NOW 312.595.5600

CHICAGOSHAKES.COM

chicago
shakespeare theater
on navy pier

Why Emma Sings

Notes from Composer and Lyricist Paul Gordon

Visit chicagoshakes.com to explore more ideas and stories behind the art on CST's stages.

EMMA

- BOOK, MUSIC & LYRICS BY PAUL GORDON
- ADAPTED FROM THE NOVEL BY JANE AUSTEN
- DIRECTED BY BARBARA GAINES
- COURTYARD THEATER
- JANUARY 28–MARCH 15, 2020
- 312.595.5600
- WWW.CHICAGOSHAKES.COM



Paul Gordon,
Book, Music, and
Lyrics, for *Emma*

Reprinted with
permission from
The Old Globe

In plotting out a musical, the first thing I always ask myself is: do these characters sing? And really, why do we want to hear them sing, even if they do? To the second question, I will simply say that art is subjective and we all have our particular tastes. But the first question to me is more interesting. I've seen many a musical where I was thoroughly convinced that the answer to that question was a resounding "no."

When I first considered turning *Emma* into a musical, I pondered the idea carefully before running to the piano. Having seen several film versions and read the novel, I wanted to make sure it had an inherently musical ethos simply beyond being a "period piece." It soon became apparent that not only did these characters sing, but they sang quite effortlessly.

Jane Austen's brilliant comedy provides the perfect bedrock for a musical. In *Emma* Woodhouse we have a protagonist who can't help but be completely mistaken on almost every point, and yet through Austen's penetrating humor she remains surprisingly sympathetic to the reader. Musicalizing her felt natural, and Austen's biting wit and intelligence lend themselves quite naturally to lyric writing.

The makeover of Harriet Smith, Emma's devoted protégé, was also ripe with musical possibility. Her affection for the lowly farmer, Robert Martin, was superbly appealing for creating repeating motifs that would somehow imply the innocence of love and thread Emma's continued wrongheadedness about her friend's future.

Of course, the Knightley-Emma relationship was the most appealing aspect of all. Here you have Austen



creating truly one of the first romantic comedies in literature. She shapes the kind of banter that would later be emulated by Hepburn and Tracy, and paved the way for Woody Allen's *Annie Hall*, Nora Ephron's *When Harry Met Sally* and countless other films to follow in the same genre. (Yes, there was Beatrice

**Austen's biting wit
and intelligence
lend themselves
quite naturally to
lyric writing.**

and Benedict, but Knightley and Emma have their own unique charm and are as contemporary today as they were in the early nineteenth century when Jane Austen conjured them up.)

When I started to create the score I didn't necessarily determine in advance what style the music would be written in. I mostly let the story guide me, and I tried to take my cues from the characters themselves. It all felt quite natural. What has emerged, I hope, is a sound tinged with my early influences: Lennon and McCartney (leaning towards George Martin's alluring strings to "Eleanor Rigby") and of course the amazing Stephen Sondheim who, simply by listening to his genius, has taught me everything I know about writing for the theater. . . .

But of course my first and main collaborator is Jane Austen. I don't take lightly the presumptuousness of my assuming a partnership with her. And since she can't be here to scold me on the creative liberties I have taken, I must leave that to our audiences and our critics. All I can say is that the production you see today is truly a labor of love, for Jane Austen and for the characters she has created. And as to whether or not these characters sing: perhaps they will let you know themselves. ■

above: Larry Yando, Erica Stephan, Ephie Aardema, and Marya Grandy in rehearsal; photo by joe mazza

WHEN FOOD MATTERS, YOU MATTER.

We aim to give Chicagoland a peek inside the mind of one of this city's most distinguished chefs while serving food that is worthy of gathering. We believe, in any service we provide, that a dish isn't finished until it's serving you and yours.



FOODFORTHOUGHTCHICAGO.COM | (847) 982 2608



chicago
shakespeare
on navy pier theater

BARBARA GAINES
Artistic Director
Carl and Marilynn Thoma Chair

CRISS HENDERSON
Executive Director

RICK BOYNTON
Creative Producer

E. BROOKE FLANAGAN
Managing Director for Advancement
and External Affairs

presents

EMMA

Book, Music & Lyrics by **PAUL GORDON**

Adapted from the novel by **JANE AUSTEN**

Scenic Design
SCOTT DAVIS

Costume Design
MARIANN VERHEYEN

Lighting Design
DONALD HOLDER

Sound Design
CHAD PARSLEY

Wig & Make-up Design
RICHARD JARVIE

Orchestrations
BRAD HAAK
BRIAN ALLAN HOBBS
PAUL GORDON

Dialect Coach
KATE DEVORE

Casting
BOB MASON

New York Casting
LAURA STANCZYK, C.S.A.

Production Stage Manager
DEBORAH ACKER

Choreography
JANE LANIER

Music Direction
ROBERTA DUCHAK

directed by **BARBARA GAINES**

EMMA was originally produced by TheatreWorks, Palo Alto, CA and was developed through TheatreWorks New Works Initiative.

EMMA is produced by special arrangement with The GERSH AGENCY, 41 Madison Avenue, 33rd Floor, New York, NY 10010.

EMMA was presented at NAMT's Festival of New Musicals in 2006.

LEAD PRODUCTION SPONSORS

**Ray and Judy
McCaskey**

**Burton X. and
Sheli Z. Rosenberg**

**Carl and
Marilynn Thoma**



Roberta Duchak is the recipient of the **Bob Tilles Music Chair**, supported by the **Gayle and Glenn R. Tilles Music Fund**.

ComEd is the official lighting design sponsor of Chicago Shakespeare Theater.

Welcome. If we can help accommodate you during your visit, please speak with our House Manager. Please note that haze will be used during this performance. For your safety, we ask that you keep aisles and doorways clear. We request that you refrain from taking any photography and other video or audio recordings of the production.

There will be one 15-minute intermission.

SALUTE TO SPONSORS

Chicago Shakespeare Theater is proud to recognize the partnership of our leading contributors, whose visionary support ensures that Shakespeare lives in Chicago today and for generations to come.

MAJOR SEASON SUPPORTERS



LEAD SPONSORS

Allscripts	Exelon	The John D. and Catherine T. MacArthur Foundation	Patrick G. and Shirley W. Ryan Foundation
Allstate Insurance Company	Food For Thought	The Nayar Family Foundation	The Segal Family Foundation
Paul M. Angell Family Foundation	Lloyd A. Fry Foundation	National Endowment for the Arts	Barbara and Barre Seid Foundation
BlueCross BlueShield of Illinois	Virginia and Gary Gerst	Polk Bros. Foundation	The Shubert Foundation
Ethel and Bill Gofen	The Hearst Foundation, Inc.	Richard W. Porter and Lydia S. Marti	Shure Incorporated
Joyce Chelberg	ITW	John W. and Jeanne M. Rowe	Anonymous
Kent and Liz Dauten	Jan and Bill Jentes		
Embassy Suites Chicago Downtown Magnificent Mile and DoubleTree Magnificent Mile	Kirkland & Ellis LLP		
	KPMG LLP		

ENDOWED FUNDS, CHAIRS, AND PROGRAMS

Mary and Nick Babson Fund to Support Chicago Actors	Pritzker Foundation
The Canon in Honor of Barbara Gaines	Team Shakespeare Fund
The Chicago Music Theatre Endowment	John W. and Jeanne M. Rowe Inquiry and Exploration Series
The Davee Foundation WorldStage Fund	The Segal Family Foundation Student Matinee Fund
Ruth D. and Ken M. Davee New Works and Education Fund	Dick Simpson in memory of Sarajane Avidon
The Hurckes Fund for Artisans and Technicians	Team Shakespeare Endowment
Kirkland & Ellis Audience Enrichment Fund	Carl and Marilynn Thoma Artistic Director Chair
Anstiss and Ronald Krueck Stage Design Fund	Gayle and Glenn R. Tilles Music Fund
The Malott Family Student Access Fund	The Sheldon and Bobbi Zabel Bard Core Program
Ray and Judy McCaskey Education Chair	

For more information about how you can support our work on stage, in the community, and around the world, please contact Brooke Flanagan, Managing Director for Advancement and External Affairs, at 312.595.5581 or bflanagan@chicagoshakes.com.

Cast

Emma Woodhouse
Mr. Knightley
Harriet Smith
Mrs. Weston
Miss Bates
Mr. Woodhouse
Jane Fairfax
Mr. Weston
Mr. Elton
Robert Martin
Frank Churchill
Mrs. Elton
Miss Elizabeth Martin
Mrs. Bates
Ensemble

LORA LEE GAYER*
BRAD STANDLEY*
EPHIE AARDEMA*
KELLI HARRINGTON
MARYA GRANDY*
LARRY YANDO*
ERICA STEPHAN*
MICHAEL MILLIGAN*
DENNIS WILLIAM GRIMES*
IAN GEERS
DEVIN DeSANTIS*
BRI SUDIA*
BRANDY CHEYENNE MILLER
EMILY GOLDBERG*
MAXWELL J DeTOGNE
EMILY GOLDBERG*
BRANDY CHEYENNE MILLER
LIAM QUEALY*

LIAM QUEALY*

Dance Captain

Understudies never substitute for listed players unless a specific announcement is made at the time of the performance: Maxwell J DeTogne for Mr. Elton, Robert Martin; Emily Goldberg* for Mrs. Elton, Jane Fairfax; Conor Jordan for Frank Churchill, Ensemble; Anne Marie Lewis for Mrs. Weston, Miss Bates; Will Lidke for Mr. Knightley, Ensemble; Brandy Cheyenne Miller for Emma Woodhouse; Liam Quealy* for Mr. Knightley, Frank Churchill; Matt Rockwood for Mr. Woodhouse, Mr. Weston; and Maisie Rose for Harriet Smith, Mrs. Bates/Ensemble, Miss Elizabeth Martin/Ensemble.

Production Stage Manager

Assistant Stage Manager (through February 2)

Assistant Stage Manager (beginning February 4)

DEBORAH ACKER*

CARA PARRISH*

KELLY MONTGOMERY*

*denotes member of Actors' Equity Association.

Orchestra

Associate Music Director/Conductor/Keyboard
Keyboard
Violin
Cello
Reed

KORY DANIELSON^
CHARLOTTE RIVARD-HOSTER^
ANDREW McCANN^
JILL KAEDING^
MIKE MATLOCK^

Musicians Contractor
Electronic Music Design

SEAN McNEELY^
ETHAN DEPPE

^denotes members of the Chicago Federation of Musicians, Local 10-208.

Musical Numbers

Act One

PRELUDE	Orchestra
QUEEN ANNE'S LACE	Company
I MADE THE MATCH MYSELF	Emma, Mr. Knightley
RELATIONS	Company
A GENTLEMAN'S DAUGHTER	Emma, Company
THE PORTRAIT	Mr. Elton, Mr. Knightley, Company
THE ARGUMENT	Emma, Mr. Knightley
HARTFIELD	Company
SHOULD WE EVER MEET	Emma
SHOULD WE EVER MEET (1 ST REPRISE)	Emma
HAVE A PIECE OF CAKE	Miss Bates, Jane Fairfax, Emma, Harriet Smith
MR. ROBERT MARTIN	Harriet Smith, Emma
IT FEELS LIKE HOME	Frank Churchill, Emma
THE RECITAL	Emma, Jane Fairfax, Company

Act Two

PRIDE AND SENSE	Company
SO THIS IS HOW LOVE FEELS	Emma, Frank Churchill, Jane Fairfax
MR. ROBERT MARTIN (REPRISE)	Harriet Smith, Robert Martin
SHOULD WE EVER MEET (2 ND REPRISE)	Emma
WALTZ AT THE BALL	Orchestra
HUMILIATION	Harriet Smith
EMMA	Mr. Knightley
A GENTLEMAN'S DAUGHTER (REPRISE)	Emma
STRANGER THINGS HAVE HAPPENED	Emma, Harriet Smith
BOX HILL	Company
BADLY DONE	Mr. Knightley
IT FEELS LIKE HOME (REPRISE)	Frank Churchill, Jane Fairfax
THE EPIPHANY	Emma
BADLY DONE (REPRISE)	Emma
HUMILIATION (REPRISE)	Harriet Smith
EMMA (REPRISE)	Mr. Knightley
FINALE	Company

Playgoer's Guide

THE STORY

Emma Woodhouse, rich, beautiful, and supremely confident in her own matchmaking abilities, mourns the loss of her former governess and dearest companion—now married, thanks to Emma, to Mr. Weston. To cheer herself up, Emma resolves to now focus on another match, despite the protestations of her father and a close family friend, Mr. Knightley.

The young Harriet Smith will be the perfect match for the town's most eligible bachelor, Mr. Elton, the vicar. Emma persuades Harriet to refuse local farmer Robert Martin's proposal, despite the young woman's deep feelings for him. Furious at Emma's arrogance, Mr. Knightley views Mr. Elton as a social climber who will never marry without hope of advancement—a prediction proved true as Mr. Elton proposes marriage not to Harriet but to Emma. Rejecting him outright, Emma suggests he turn his attentions to Harriet instead. Humiliated, Mr. Elton flees Highbury, only to return with his well-to-do bride in hand.

The arrival of Frank Churchill, Mr. Weston's estranged son, further disrupts Emma's comfortable world. As she is ensnared by Mr. Churchill's flirtation, Emma watches Harriet fall head over heels for Mr. Knightley and only now begins to realize that she, in fact, might be quite clueless about affairs of the heart, after all.

AUSTEN'S MASTERPIECE

In 1815 Jane Austen's fourth novel, *Emma*, followed close on the heels of *Sense and Sensibility* (1811), *Pride and Prejudice* (1813), and *Mansfield Park* (1814), and was likewise published anonymously. To protect her reputation, Austen published *Emma* as written "by the author of *Pride and Prejudice*." Only Austen's family knew of her published identity, and they carefully preserved her anonymity until her death in 1817.

For many readers, their first encounter with the author is *Pride and Prejudice*. Yet most critics and scholars agree that *Emma* is Austen's true masterpiece. Austen's *Emma* has inspired countless retellings, including Amy Heckerling's 1995 teen movie mega-hit *Clueless*, a 1996 film version starring Gwyneth Paltrow in the eponymous role, and, more recently, Paul Gordon's musical adaptation. A new film adaptation, directed by Autumn de Wilde, is scheduled for release this winter. Scholars argue Jane Austen was at the height of her powers when she wrote *Emma*, the last of her works published during her lifetime. ■

Profiles



LORA LEE GAYER (*Emma Woodhouse*) **CHICAGO SHAKESPEARE:** Debut. **BROADWAY:** *Holiday Inn* (Roundabout Theatre Company); *Doctor Zhivago* (Broadway Theatre); *Follies* (Marquis Theatre). **OFF BROADWAY:** *Pipe Dream* (New York City Center Encores!); *These Seven Sicknesses* (Exit, Pursued by a Bear). **REGIONAL:** The Kennedy Center, The Ahmanson, Goodspeed Musicals, Shakespeare Theatre Company, Alliance Theatre, The Old Globe, La Jolla Playhouse, McCarter Theatre Center, Alley Theatre, Oregon Shakespeare Festival. **FILM:** *The Post*. **TELEVISION:** *The Tick* (Amazon Studios); *House of Cards* (Netflix); *Law and Order: SVU* (NBC); *Little America* (Apple TV+). **EDUCATION:** Carnegie Mellon University; Interlochen Arts Academy. **AWARDS:** Helen Hayes Award, Chita Rivera Award, NFAA finalist, National Arts and Letters Award, Lotte Lenya Young Artist Award.



BRAD STANDLEY (*Mr. Knightley*) **CHICAGO SHAKESPEARE:** Debut. **BROADWAY:** standby for Nate in *In Transit*. **TOURING:** understudy Dr. Pomatter/Earl in *Waitress*, Claude in *Hair*. **REGIONAL:** Guy in *Once* (Weston Playhouse); Phil in *The 12* (Denver Center for the Performing Arts); Christian in *BAZ* (The Palazzo Theater); Malcolm in *The Full Monty* (CLO South Bay Cities); Thomas in *The Story of My Life* (havoc); Richmond in *Richard III*, Lysander in *A Midsummer Night's Dream* (Lake Tahoe Shakespeare Festival). **FILM:** *Karaoke Man*, *August*. **TELEVISION:** *Body of Proof*, *General Hospital* (ABC); *Days of Our Lives* (NBC). **EDUCATION:** BFA in musical theatre, California State University at Fullerton. **AWARDS:** 2015 finalist in the American Traditions Vocal Competition.



EPHIE AARDEMA (*Harriet Smith*) **CHICAGO SHAKESPEARE:** Debut. **BROADWAY:** *The Bridges of Madison County*. **OFF BROADWAY:** *Parade* (Lincoln Center Theatre); *Clueless*, *Daddy Long Legs*, *Songbird*, *Dear Edwina*. **TOUR:** *Waitress* (first national tour), *Fiddler on the Roof*, *The Sound of Music*. **REGIONAL:** The Old Globe, Paper Mill Playhouse, Sundance Institute Theatre Lab, La Jolla Playhouse, The Repertory Theatre of St. Louis, Goodspeed Musicals, Philadelphia Theatre Company, Two River Theater Company, Pioneer Theatre Company, Pittsburgh CLO, North Shore Music Theatre, Maine State Music Theatre, The Cape Playhouse, Greater Boston Stage Company, The Media Theater, Mill Mountain Theater, PCPA TheatreFest, ReVision Theatre, Orlando Repertory Theatre, Cortland Repertory Theater, The Winter Park Playhouse. **EDUCATION:** Circle in the Square Theatre School; honors program for writing and democracy, The New School. **AWARDS:** Congressional Gold Medal for Outstanding Youth.



DEVIN DESANTIS (*Frank Churchill*) **CHICAGO SHAKESPEARE:** *The Three Musketeers*, *Seussical*. **CHICAGO:** *The Who's Tommy* (Jeff Award nomination - Best Actor in a Musical), *Les Misérables* (Jeff Award nomination - Best Supporting Actor in a Musical), *The Little Mermaid*, *Hairspray* (Paramount Theatre); *Young Frankenstein*, *The Hot Mikado* (Drury Lane Theatre); *Parade* (Writers Theatre); *Side Show* (Porchlight Music Theatre); *City of Angels*, *Godspell*, *9 to 5* (Marriott Theatre); *Altar Boyz Chicago* (Broadway Playhouse); *Anyone Can Whistle* starring Patti LuPone and Audra McDonald, *The Most Happy Fella* starring George Hearn (Ravinia Festival). **BROADWAY/OFF BROADWAY:** *Christmas Spectacular Starring the Radio City Rockettes* (Radio City Music Hall); *The Magdalene* (Theatre at St. Clement's). **EDUCATION:** BM in vocal performance, Northwestern University. Mr. DeSantis is a resident guest artist with the Colorado Symphony, a lead singer with Bluewater

Kings Band, and a member of The Four C Notes - the Midwest's only tribute band to Franki Valli and the Four Seasons. He is the associate artistic director/co-founder of Chicago Artists Chorale.



MAXWELL J DETOGNE (*Ensemble*) **CHICAGO SHAKESPEARE:** Debut. **CHICAGO:** *Oklahoma!*, *Oliver!* (Marriott Theatre); *Anything Goes*, *Into the Woods* (Music Theater Works); *Jesus Christ Superstar* (Jeff Award nomination, Theo Ubique Cabaret Theatre); *High Fidelity* (Jeff Award nomination, Refuge Theatre Project); *Bonnie & Clyde* (Jeff Award nomination, Kokandy Productions). **REGIONAL:** *Hair* (Parallel 45 Theatre Festival, Traverse City); *Working* (Dunes Summer Theatre, Michigan City). **EDUCATION:** BFA in theater and communications, North Central College in Naperville.



IAN GEERS (*Robert Martin*) **CHICAGO SHAKESPEARE:** Debut. **CHICAGO:** *Kitty Hawk* (The House Theatre of Chicago); *Henry IV Part I*, *The Comedy of Errors* (Commission Theatre); *Romeo and Juliet*, *Macbeth* (A Crew of Patches Theatre Company); *American Idiot* (Surging Films and Theatrics); *Proof* (Colorbox Theatre). **REGIONAL/TOURING:** *King Lear*, *The Two Gentlemen of Verona*, *Measure for Measure*, *The Rover*, *The Seagull*, *The Killer Angels*, *Richard II* (Michigan Shakespeare Festival); *The Tempest* (Virginia Stage Company); *Once* (Olney Theatre Center); *The Complete Works of William Shakespeare Abridged* (Oklahoma Shakespearean Festival); *To Kill a Mockingbird*, *The Tempest* (National Players). **EDUCATION:** BFA in acting, Boston University.



EMILY GOLDBERG (*Mrs. Bates/Ensemble*) **CHICAGO SHAKESPEARE:** *Nell Gwynn*. **CHICAGO:** *A Gentleman's Guide to Love and Murder* (Jeff Award nomination -

Supporting Performer in a Musical, Porchlight Music Theatre); *Into the Woods* (Writers Theatre); *Sweeney Todd* (Paramount Theatre); *The Spitfire Grill* (Jeff Award nomination - Supporting Actress in a Musical, Refuge Theatre Project); *Dogfight* (Jeff Award nomination - Leading Actress in a Musical, Broadway World Award nomination - Best Actress in a Musical, BoHo Theatre); *Loving Repeating* (Jeff Award nomination - Supporting Actress in a Musical, Kokandy Productions); *Amour* (BroadwayWorld Chicago Award nomination - Best Actress, Black Button Eyes Productions); *Schoolhouse Rock Live!* (Broadway Playhouse); *Charlotte's Web* (Drury Lane Theatre); *The Nutcracker* (Marriott Theatre); *Guys & Dolls* (Williams Street Repertory); *Oliver!* (Music Theatre Works). **REGIONAL:** *Into the Woods* (Reagle Music Theatre). **EDUCATION:** BFA in musical theatre, Boston Conservatory.



MARYA GRANDY (*Miss Bates*) **CHICAGO SHAKESPEARE:** *The Wizard of Oz*, *Follies*. **CHICAGO:** *Holiday Inn* (Jeff Award nomination), *Honeymoon in Vegas*, *How to Succeed in Business Without Really Trying*, *Sister Act*, *On the Town* (Jeff Award nomination), *9 to 5* (Marriott Theatre); *Saturday Night Fever* (Drury Lane Theatre); *The Secret Garden* (Court Theatre); *Les Misérables* (Paramount Theatre); *Juno* (TimeLine Theatre Company); *A Grand Night for Singing* (Jeff Award nomination, Mercury Theater Chicago). **BROADWAY/NEW YORK:** *Closer Than Ever* (2012 revival); *Les Misérables* (2006 revival); *Damn Yankees*, *Bells Are Ringing* (New York City Center Encores!); *The Great American Trailer Park Musical* (Drama Desk Award nomination); co-author of *The Water Coolers*. **REGIONAL:** *Our Town*, *The 25th Annual Putnam County Spelling Bee*, *On Golden Pond*, world premiere of *Fanny Brice: America's Funny Girl* directed by

David H. Bell, *Pump Boys & Dinettes*, *Take Flight*, *Gypsy*, *Beehive*, *Smokey Joe's Cafe*, *The Honky Tonk Angels*, *Working*, *The Water Coolers* (Jeff Award nomination).

TELEVISION: *Chicago PD*, *Rescue Me*, *Conviction*, *Law & Order*, *Law & Order: SVU*. **FILM:** Denis Leary's *Merry F%\$in' Christmas*, *Love Streams*. **EDUCATION:** BA, Yale University.



DENNIS WILLIAM GRIMES (Mr. Elton) **CHICAGO SHAKESPEARE:** *Shakespeare in Love*, *Julius Caesar*. **CHICAGO:** *A Disappearing Number*, *Danny Casolaro Died for You*, *Frost/Nixon*

(TimeLine Theatre Company); *1984*, *The Book Thief* (Steppenwolf Theatre Company); *A Christmas Carol* (Goodman Theatre); *She Stoops to Conquer* (Northlight Theatre); *Moonlight and Magnolias* (Fox Valley Repertory); *The Busy World Is Hushed* (Next Theatre Company); *Lips Together*, *Teeth Apart* (Eclipse Theatre Company); *Rabbit* (Stage Left Theatre); *Pride and Prejudice* (Lifeline Theatre); *The Master and Margarita* (Strawdog Theatre Company). **REGIONAL:** Actors Theatre of Louisville, Indianapolis Repertory Theatre, Riversdale Theatre in the Parks, Oak Park Festival Theatre, Lakeside Shakespeare Theatre, Illinois Shakespeare Festival. **FILM:** *The Letter: A Lovecraftian Tale* (Chiaravalle and Associates); *Black Box* (ConeArts). **TELEVISION:** *Empire* (FOX); *Chicago Fire*, *Chicago PD* (NBC); *The Girlfriend Experience* (Starz); *Betrayal*, *Detroit 187* (ABC). **EDUCATION:** BS in theater, Illinois State University.



KELLI HARRINGTON (Mrs. Weston) **CHICAGO SHAKESPEARE:** *Beauty and the Beast*. **CHICAGO:** *Into the Woods* (Writers Theatre); *The Bridges of Madison County*, *Aspects of Love*, *The Light in the Piazza* (Jeff Award - Lead Performance in a Musical, Theo Ubique Cabaret Theatre); *A Little Night Music* (Jeff Award nomination - Lead Performance in a Musical, BoHo Theatre); *Adding Machine* (The Hypocrites); *Perfect Arrangement* (Jeff Award nomination - Supporting Performance in a Play, Pride Films and

Plays); *Sweeney Todd* (Porchlight Music Theatre); *Juno* (TimeLine Theatre Company). Ms. Harrington has been a music theatre voice teacher at the Chicago Academy for the Arts since 2000.



BRANDY CHEYENNE MILLER (Miss Elizabeth Martin/Ensemble) **CHICAGO SHAKESPEARE:** Debut. **CHICAGO:** *Oliver!*, *Madagascar* (Marriott Theatre); *Million Dollar Quartet* (Theatre at the Center); *Ring of Fire*, *Hair*, *Anything Goes* (Metropolis Performing Arts Centre); *New Faces Sing Broadway 1969* (Porchlight Music Theatre); *Alice Through the Looking Glass* (Arranmore Arts). **EDUCATION:** BFA in musical theatre performance, Columbia College Chicago.



MICHAEL MILLIGAN (Mr. Weston) **CHICAGO SHAKESPEARE:** *Tug of War: Civil Strife*, *Othello*. **CHICAGO:** *Cat on a Hot Tin Roof* (Drury Lane Theatre); *Blind Date* (Goodman Theatre); *The American Mercy Tour* (Greenhouse Theater Center); *Mercy Strain* (American Theater Company). **BROADWAY:** *August: Osage County*, *La Bête*, *Jerusalem*. **OFF BROADWAY:** *Mercy Killers* (Harold Clurman Laboratory Theater Company/Working Theater); *Thom Pain* (DR2 Theatre); *The Golem* (Manhattan Ensemble Theater). **REGIONAL:** productions with Milwaukee Repertory Theater, McCarter Theatre, Cincinnati Playhouse, The Repertory Theatre of St. Louis, Folger Theatre, Westport Country Playhouse, Studio Arena Theatre, Charlotte Repertory Theatre, Shakespeare Theatre Company, Shakespeare & Company, The Shakespeare Theatre of New Jersey, Milwaukee Shakespeare, Santa Cruz Shakespeare; the Alabama, Colorado, Illinois, and Utah Shakespeare Festivals.

INTERNATIONAL: *La Bête* (Comedy Theatre, London); Royal Shakespeare Company. **TELEVISION:** *Chicago Justice*, *APB*, *Law & Order*, *Person of Interest*, *The Knick*. **EDUCATION:** The Ohio State University; The Juilliard School.



LIAM QUEALY (Ensemble/Dance Captain) **CHICAGO SHAKESPEARE:** *Seussical*, *Shrek the Musical*, *Beauty and the Beast*. **SELECT CHICAGO:** Huey Calhoun in *Memphis* (2018 Jeff Award nomination -

Performer in a Principal Role in a Musical, Porchlight Music Theatre); Claude in *Hair* (Mercury Theater Chicago); Sky in *Mamma Mia!*, Tony Elliot in *Billy Elliot* (Drury Lane Theatre); Pepper in *Mamma Mia!*, Munkustrap in *Cats* (Marriott Theatre); Cousin Kevin in *The Who's Tommy*, Skimbleshanks in *Cats* (Paramount Theatre); productions with Theatre at the Center, Writers Theatre. **OFF BROADWAY:** *Dear Edwina*. **TOURING:** national tour of *Fiddler on the Roof*. **REGIONAL:** The Old Globe. **TELEVISION:** *Chicago Fire* (NBC).



ERICA STEPHAN (Jane Fairfax) **CHICAGO SHAKESPEARE:** *Madagascar - A Musical Adventure*, *The Little Mermaid*. **CHICAGO:** Belle in *Beauty and the Beast*, *South Pacific*,

Stephanie Mangano in *Saturday Night Fever*, Irene in *Crazy for You*, Judy Haynes in *White Christmas* (Drury Lane Theatre); *Wonderful Town* (Goodman Theatre); Betty Haynes in *White Christmas*, Billie Bendix in *Nice Work If You Can Get It* (Theatre at the Center); Cosette in *Les Misérables*, ensemble in *The Who's Tommy* (Paramount Theatre). **REGIONAL:** *The Drowsy Chaperone*, *Living on Love* (Peninsula Players Theatre); *Mary Poppins*, *The Little Mermaid* (Variety Children's Theatre); *Mary Poppins*, *Les Misérables*, *A Chorus Line*, *Seussical* (Timber Lake Playhouse). **EDUCATION:** Conservatory of Theatre Arts at Webster University.



BRI SUDIA (Mrs. Elton) **CHICAGO SHAKESPEARE:** *Red Velvet*, *The Taming of the Shrew*, *Tug of War: Foreign Fire*, *The Tempest*, *Pericles*, *Road Show*, Chicago Shakespeare in the Parks production of

Shakespeare's Greatest Hits. **CHICAGO:** *Oslo*, *A Shayna Maidel* (TimeLine Theatre Company); *The Music Man*, *Ah Wilderness!*, *Wonderful Town* (Jeff Award nomination, Goodman Theatre); *Sweeney Todd* (Jeff Award nomination, Paramount Theatre); *Miss Bennet: Christmas at Pemberley*, *Shining Lives: A Musical* (Northlight Theatre). **EDUCATION:** MFA in acting, University of Illinois at Urbana-Champaign; degree in sign language interpreting for the deaf.



LARRY YANDO (Mr. Woodhouse) **CHICAGO SHAKESPEARE:** *Hamlet*, *Nell Gwynn*, *Shakespeare in Love*, *Tug of War: Foreign Fire* and *Civil Strife*, *The Tempest* (2002, 2015), *King Lear*

(2001, 2014), *Julius Caesar*, *The Taming of the Shrew*, *Twelfth Night*, *Cymbeline*, *Timon of Athens*, *All's Well That Ends Well*, *Antony and Cleopatra*, *The Merry Wives of Windsor*, *Henry IV Parts 1 and 2*, *The Two Gentlemen of Verona*, *The Two Noble Kinsmen*. **CHICAGO:** twelve years as Scrooge in *A Christmas Carol*, *Bernhardt/Hamlet*, *The Little Foxes*, *Candide*, *The Jungle Book* (Goodman Theatre); *Buried Child*, *The Dance of Death*, *As You Like It*, *Nixon's Nixon*, *Rocket to the Moon*, *Hamlet*, *Bach at Leipzig* (Writers Theatre); *Angels in America*, *Travesties*, *An Ideal Husband* (Court Theatre); *Fake*, *Mother Courage and Her Children* (Steppenwolf Theatre Company). **TOUR:** three years as Scar in *The Lion King*. **INTERNATIONAL:** *Battlefield* directed by Peter Brook.

AWARDS: 2014 Sarah Siddons Society, *Chicago Magazine* Best Chicago Actor, DePaul University's Excellence in the Arts, one of nine national recipients of the prestigious 2010 Lunt-Fontanne Fellowship, five Joseph Jefferson Awards. Mr. Yando is a freelance acting coach.



BARBARA GAINES

(Director/Artistic Director/Carl and Marilyn Thoma Chair) has directed nearly sixty productions at Chicago Shakespeare since founding the Theater in 1986, including thirty of

Shakespeare's plays. Honors include the 2008 Tony Award for Outstanding Regional Theatre, the prestigious Honorary OBE (Officer of the Most Excellent Order of the British Empire) in recognition of her contributions strengthening British-American cultural relations, the Making History Award, as well as multiple Joseph Jefferson Awards for Best Production and for Best Director. Ms. Gaines has directed at the Royal Shakespeare Company in Stratford-upon-Avon, Lyric Opera of Chicago, and The Old Globe in San Diego.

JANE LANIER (Choreographer) CHICAGO SHAKESPEARE: *The King's Speech*.

CHICAGO: *Mamma Mia!*, *Chicago* (Drury Lane Theatre). **BROADWAY:** *Guys and Dolls* (associate choreographer, Nederlander Theatre). **OFF BROADWAY:** *Johnny Guitar* (Century Center); *Nightingale* (Vineyard Theatre). **REGIONAL:** *The Wild Party*, *Little Fish* (Blank Theatre Company); *Ring of Fire* (Denver Center for the Performing Arts Theatre Company); *Pippin*, *Smokey Joe's Cafe* (5th Avenue Theatre); *A Little Night Music* (Interact Theatre Company); *Kiss Me Kate* (Musical Theatre West). **TV/FILM:** *Spells* (independent art film); *Not Your Time* (independent short film); *Dream On* (HBO); *Summer Stories* (ABC mini-series). **AWARDS:** Jeff Award nomination for *Chicago*, *LA Weekly* Award, Ovation, and NAACP Award nominations for *The Wild Party*. Ms. Lanier's Broadway acting credits include: *Fosse* (Drama Desk Award nomination), *Guys and Dolls*, *Jerome Robbins' Broadway* (Tony Award nomination), *Anything Goes*, *Sweet Charity*, *On Your Toes*. She is head of the musical theatre dance concentration program at the Chicago College of Performing Arts at Roosevelt University.

ROBERTA DUCHAK (Music Director)

CHICAGO SHAKESPEARE: *SIX*, *Murder for Two*, *Hamlet*, *The Little Mermaid*, *Romeo and Juliet* Musical: *The People vs. Friar Laurence*, *The Man Who Killed Romeo and Juliet*. **CHICAGO:** *Little Shop of Horrors*, *South Pacific*, *42nd Street*, *Rock of Ages*, *Chicago*, *Saturday Night Fever*, *Smokey Joe's Cafe*, *Crazy for You*, *Hazel*, *Billy Elliot*, *Les Misérables*, *West Side Story*, *White Christmas*, *Young Frankenstein*, *The Sound of Music*, *Sweeney Todd*, *Ragtime*, *Spamalot*, *Gypsy*, *Seven Brides for Seven Brothers*, *Miss Saigon* (Drury Lane Theatre); *Brigadoon* (Goodman Theatre); *The Story of My Life* directed by Richard Maltby Jr. (Biograph Theater); *The Original Grease* (American Theatre Company); *The Rocky Horror Picture Show* (Mercury Theater Chicago); musical supervisor for *A Little Night Music* (Writers Theatre). **BROADWAY:** *SIX*. **FILM:** vocal coach for Russell Crowe and Hugh Jackman in *Les Misérables*. **AWARDS:** two Jeff Awards, five nominations. **ACTING:** Mother in *Ragtime* (Broadway); Ghost of Christmas Past in *Scrooge*, *Magnolia* and *Ellie in Showboat* (national tour); Rona Lisa Peretti in *The 25th Annual Putnam County Spelling Bee* (Chicago/national tour). Ms. Duchak has two vocal studios in the Chicago area.

PAUL GORDON (Book/Music/Lyrics/

Orchestrations) was nominated for a 2001 Tony Award for composing the music and lyrics to the musical *Jane Eyre*. He won the 2015 Jeff Award for Best New Work for his book, music, and lyrics for *Sense and Sensibility*, commissioned by Chicago Shakespeare Theater. He is the recipient of the 2009 Ovation Award for his music and lyrics to *Daddy Long Legs*, which has had productions all over the world and was nominated for two Drama Desk Awards, an Off-Broadway Alliance Award, and three Outer Critics Circle awards. His critically acclaimed musical *Emma* was filmed and released worldwide in 2018 and can be seen on iTunes and Amazon. *No One Called Ahead*, his latest filmed musical, is also available on Amazon. *Knight's Tale*, written with John Caird, opened at the Imperial Theatre in Tokyo in 2018. The third in his Jane Austen trilogy, *Pride and Prejudice*, had its world premiere at TheatreWorks Silicon Valley in December 2019. His other shows include: *Being Earnest*, *Little Miss Scrooge*, *Analog* and

Vinyl, *The Front*, *Juliet and Romeo*, *Sleepy Hollow*, *The Circle*, and *The Sportswriter*. Earlier in his career, Mr. Gordon was a pop songwriter and wrote several number-one songs. www.paulgordonmusic.com

SCOTT DAVIS (Scenic Designer) CHICAGO

SHAKESPEARE: over twenty productions, including *Romeo and Juliet*, *The Wizard of Oz*, *Hamlet*, *Red Velvet*, *Madagascar - A Musical Adventure*, *Shakespeare in Love*, *The Book of Joseph*, *King Charles III*, *Tug of War: Foreign Fire and Civil Strife*, *Ride the Cyclone*, *The Little Mermaid*, *Pericles*, *Road Show*, *Shrek the Musical*, *Othello: The Remix* (CST/international tour), *Cadre* (CST/tour to South Africa, Edinburgh, Vancouver), *Beauty and the Beast*, *Murder for Two*; Short Shakespeare! productions of *Twelfth Night*, *A Midsummer Night's Dream*, *Romeo and Juliet*, *Macbeth*. **CHICAGO:** Court Theatre, Paramount Theatre, Steppenwolf Garage, Drury Lane Theatre, Marriott Theatre, Northlight Theatre, Windy City Playhouse. **OFF BROADWAY:** *Ride the Cyclone* (MCC Theater); *Othello: The Remix* (Westside Theatre). **REGIONAL:** Signature Theatre, Children's Theatre Company, Utah Shakespeare Festival, Milwaukee Repertory Theatre, Asolo Repertory Theatre, Walnut Street Theatre. Mr. Davis is the co-founder of the Chicago-based design firm Aether and Nyx. www.scottadamdavis.com

MARIANN VERHEYEN (Costume Designer)

CHICAGO SHAKESPEARE: *Henry V*, *Elizabeth Rex*, *The Three Musketeers*, *The Merry Wives of Windsor* (Jeff Award nomination), *The Merchant of Venice*, *King John*, *Julius Caesar*, *As You Like It* (Jeff Award). **BROADWAY/OFF BROADWAY:** *Peter Pan*, *Everybody's Ruby* (Audelco Award nomination), *Blood Relations* (Villager Downtown Theater Award); productions with Second Stage Theatre, The Juilliard School, The Public Theater, The York Theatre Company, Hudson Guild Theater. **REGIONAL:** Ford's Theatre, Alliance Theatre, Huntington Theatre Company, Pittsburgh Public Theater, Cincinnati Playhouse in the Park, Missouri Repertory Theatre, Boston Ballet; the Alabama, Colorado, and Oregon Shakespeare festivals. **AWARDS:** two Boston IRNE Awards, SUZI of Atlanta, and Distinguished Achievement Awards from the high school and college she attended. Ms. Verheyen has ten years of commercial

styling in New York City and has designed for Disney Cruise Lines, Viking Cruise Lines, Disney World Animal Kingdom, and Sea World San Antonio. She is the head of costume design at the Boston University College of Fine Arts, School of Theater.

DONALD HOLDER (Lighting Designer)

CHICAGO SHAKESPEARE: *Sense and Sensibility*, *The Merry Wives of Windsor* (Jeff Award), *Henry IV Parts 1 and 2*, *King Lear*. **BROADWAY:** *Tootsie*, *Kiss Me Kate*, *Straight White Men*, *My Fair Lady*, *Anastasia*, *Oslo*, *M. Butterfly*, *She Loves Me*, *Fiddler on the Roof*, *The King and I*, *On the Twentieth Century*, *The Bridges of Madison County*, *Golden Boy*, *Spider-man: Turn Off the Dark*, *Ragtime*, *Movin' Out*, *Thoroughly Modern Millie*, among others. He has designed fifty-eight Broadway productions, is the recipient of two Tony awards (*The Lion King*, *South Pacific*) and thirteen Tony nominations. **OPERA:** *The Magic Flute*, *Two Boys*, *Otello*, *Porgy and Bess*, *Samson et Delilah* (The Metropolitan Opera); *Carmen* (Chicago Lyric and Houston Grand Opera); *Death and the Powers* (Dallas Opera); *Faust* (Festspielhaus Baden-Baden); *Salome* (Kirov Opera). **TELEVISION:** two seasons of *Smash* (NBC/DreamWorks). **FILM:** *Oceans 8* (Warner Brothers Pictures). Mr. Holder is a professor of lighting design at Rutgers University and a graduate of the Yale School of Drama.

CHAD PARSLEY (Sound Designer) CHICAGO

SHAKESPEARE: Debut. **CHICAGO:** *Tootsie* (production sound, Cadillac Palace Theatre); *Jersey Boys* (head of sound, CIBC Theatre). **TOURING:** *Beautiful: The Carole King Musical* (production sound); *Blue Man Group's Speechless* (production sound); *Rock of Ages* (production sound); *Book of Mormon* (head of sound); *Jersey Boys* (advance sound); *Spamalot* (head of sound). **REGIONAL:** Dallas Theater Center, Alley Theatre, George Street Playhouse, Arena Stage.

RICHARD JARVIE (Wig & Make-up Designer)

CHICAGO SHAKESPEARE: *The King's Speech*, *The Wizard of Oz*, *Romeo and Juliet*, *Hamlet*, *A Midsummer Night's Dream*, *Nell Gwynn*, *Peter Pan - A Musical Adventure*, *Macbeth*, *Mary Stuart*, *Red Velvet*, *The Taming of the Shrew*, *Madagascar*, *Shakespeare in Love*, *Macbeth*, *Love's Labor's Lost*, *King Charles III*, Chicago

Shakespeare in the Parks productions of *A Midsummer Night's Dream*, *Romeo and Juliet*; Short Shakespeare! productions of *Macbeth*, *Romeo and Juliet*, *A Midsummer Night's Dream*; the inaugural season of Chicago Shakespeare on Navy Pier. **CHICAGO:** Goodman Theatre, Court Theatre, Steppenwolf Theatre Company, Drury Lane Theatre; twenty-eight years with the Lyric Opera of Chicago, eleven as the wig master and make-up designer. **REGIONAL:** Alliance Theatre, McCarter Theatre, Guthrie Theater (wig master). **OPERA:** Atlanta Opera, San Francisco Opera, Hawaii Opera, Chicago Opera Theatre, Saint Louis Opera; the Spoleto Festivals of Charleston, South Carolina, and Italy. **INTERNATIONAL:** Tom Patterson Theatre in Stratford, Ontario.

KATE DeVORE (*Dialect Coach*) **CHICAGO SHAKESPEARE:** *The King's Speech*. **CHICAGO:** *The Light in the Piazza*, *Dead Man Walking*, *West Side Story* (Lyric Opera of Chicago); *Bernhardt/Hamlet*, *A Christmas Carol*, *Sweat*, *Support Group for Men*, *The Wolves*, *A View from the Bridge*, *Destiny of Desire*, *Uncle Vanya*, *Another Word for Beauty*, *Feathers and Teeth*, *The Jungle Book*, *Sweet Bird of Youth* (Goodman Theatre); *The Curious Incident of the Dog in the Night Time*, fml: how Carson McCullers saved my life (Steppenwolf Theatre Company); *Mary Poppins*, *And Then There Were None*, *Matilda*, *Mamma Mia!*, *Beauty and the Beast* (Drury Lane Theatre); *Small Mouth Sounds*, *Evening at the Talk House*, *The Opponent*, *Butcher of Baraboo*, *Abigail's Party* (A Red Orchid Theatre); Vocal Stamina for Touring Performers workshops (The Second City). **EDUCATION:** MA in speech-language pathology (voice therapy); BA in theater (acting and voice/speech coaching). Ms. DeVore teaches at the School at Steppenwolf, Columbia College Chicago, and Acting Studio Chicago. She coaches clients through her company Total Voice, Inc.

KORY DANIELSON (*Associate Music Director*) **CHICAGO SHAKESPEARE:** *The Wizard of Oz*, *Peter Pan – A Musical Adventure*. **CHICAGO:** *Beauty and the Beast*, *Legally Blonde*, *The Wizard of Oz*, *The Producers*, *Once*, *Cabaret*, *Elf: the Musical*, *Million Dollar Quartet*, *Jesus Christ Superstar*,

Sweeney Todd, *The Little Mermaid*, *Mamma Mia!*, *West Side Story*, *Oklahoma!*, *Les Misérables*, *The Who's Tommy* (Paramount Theatre); *Assassins*, *The Full Monty*, *Love Repeating*, *Heathers*, *Tomorrow Morning*, *Little Fish* (Kokandy Productions); *Smokey Joe's Cafe*, *Passion* (Jeff Award – Outstanding Musical Direction, Theo Ubique Cabaret Theatre); *How to Succeed in Business Without Really Trying* (Porchlight Music Theatre); *Hedwig and the Angry Inch*, *The Wedding Singer* (Haven Theatre); *Zanna Don't!*, *Lucky Stiff*, *Triumph of Love* (Music Theatre Company); productions with Drury Lane Theatre, Broadway in Chicago, Bailiwick Chicago, Hell in a Handbag Productions. Mr. Danielson is a music director, pianist/conductor, and vocal coach.

BOB MASON (*Artistic Associate/Casting Director*) is in his twentieth season as CST's casting director, where his credits include over 125 productions and thirty-two plays in Shakespeare's canon. In addition to numerous productions with Barbara Gaines, other productions of note include: a host of Sondheim musicals directed by Gary Griffin; *Ride the Cyclone* (CST, MCC, Fifth Avenue/ACT), directed by Rachel Rockwell; *Rose Rage: Henry VI, Parts 1, 2, and 3*, directed by Edward Hall; and *SIX* (CST, American Repertory Theatre, Citadel Theatre, Ordway Center for the Performing Arts, Broadway), by Toby Marlow and Lucy Moss. He directed and co-created *Shakespeare Tonight!* with Beckie Menzie, as part of Shakespeare 400 Chicago. Prior to casting, Mr. Mason enjoyed a career as a Jeff Award-winning actor and singer, and has been a visiting educator for the School at Steppenwolf, Acting Studio Chicago, the University of Illinois at Chicago, and Northwestern University.

LAURA STANCZYK (*New York Casting*) **BROADWAY/OFF BROADWAY/TOURS:** *SideShow*, *After Midnight*, *A Night with Janis Joplin*, *Follies*, *Lombardi*, *Ragtime*, *Impressionism*, *Seafarer*, *Radio Golf*, *Coram Boy*, *Translations*, *Damn Yankees*, *Dirty Dancing*, *The Glorious Ones*, *Cripple of Inishmaan*, *Tryst*, *Flight*, *Urinetown*. **OTHER THEATER:** The Broadway Center Stage series at The Kennedy Center for the Performing Arts; premieres of *Cotton Club Parade*, *Harps and Angels*, *Me Myself & I*,

Fetch Clay Make Man, *Gruesome Playground Injuries*, *Golden Age*, as well as productions of *Master Class*, *Lisbon Traviata*, *Broadway Three Generations*, *Don't Dress for Dinner*, *Shawshank Redemption*, *Long Day's Journey Into Night*. **AWARDS:** nominated for six Artios Award for Excellence in Casting, won for Eric Schaeffer's production of *Follies*.

DEBORAH ACKER (*Production Stage Manager*) **CHICAGO SHAKESPEARE:** thirty seasons. **CHICAGO:** *Puttin' on the Ritz* (National Jewish Theater); *Six Degrees of Separation*, *Driving Miss Daisy*, *I'm Not Rappaport* (Briar Street Theatre); *The Nerd* (Royal George Theatre); *A... My Name is Alice* (Ivanhoe Theatre). Ms. Acker has production managed extensively throughout Chicago and has also provided lighting designs for the Apollo Theatre, Candlelight Dinner Playhouse, Chicago Shakespeare's Team Shakespeare, the Museum of Science and Industry, *Some Like It Cole* (tour), and *Pump Boys and Dinettes* in Branson, Missouri.

CARA PARRISH (*Assistant Stage Manager through February 2*) **CHICAGO SHAKESPEARE:** *Romeo and Juliet*. **CHICAGO:** *Gem of the Ocean*, *Electra*, *Hard Problem*, *Photograph 51*, *Five Guys Named Moe*, *Guess Who's Coming to Dinner* (Court Theatre); *Witch*, *Port Authority*, *Yellow Moon*, *The Letters*, *The Caretaker*, *Death of a Streetcar Named Virginia Woolf*, *The Blonde the Brunette and the Vengeful Redhead*, *The MLK Project: The Fight for Civil Rights* (Writers Theatre); *Too Heavy for Your Pocket*, *In the Next Room or the vibrator play* (TimeLine Theatre Company); *James and the Giant Peach* (Drury Lane Theatre); *Jabari Dreams of Freedom* (Chicago Children's Theatre); *Beauty's Daughter*, *Buddy: The Buddy Holly Story*, *It's A Wonderful Life: Live in Chicago!* (American Blues Theatre, artistic associate). **REGIONAL:** The Hippodrome State Theatre, The Fabulous Palm Springs Follies, Detroit Music Hall.

KELLY MONTGOMERY (*Assistant Stage Manager beginning February 4*) **CHICAGO SHAKESPEARE:** Chicago Shakespeare in the Parks production of *The Comedy of Errors*. **CHICAGO:** *Twilight Bowl*, *There's Always the Hudson*, *Continuity* (Goodman

Theatre); *Beauty and the Beast*, *The Wizard of Oz*, *Once* (Paramount Theatre); *For Colored Girls Who Have Considered Suicide/When the Rainbow Is Enuf*, *All My Sons* (Court Theatre). **REGIONAL:** *Happy Days* (Center Theatre Group); *Happy Days* (Theatre for a New Audience); *Happy Days*, *Caucasian Chalk Circle* (Yale Repertory Theatre); productions with Transcendence Theatre Company, Maine State Music Theatre. **EDUCATION:** MFA in stage management, Yale School of Drama.

RICK BOYNTON (*Creative Producer*) focuses on current and future artistic planning and production, as well as the development of all new plays, musicals, and adaptations for Chicago Shakespeare Theater (CST). Projects include: *SIX* (CST, American Repertory Theatre, Citadel Theatre, Ordway Center for the Performing Arts, Broadway), *The Book of Joseph*, *Ride the Cyclone* (CST, MCC, 5th Avenue/ACT, Alliance Theatre), *Sense and Sensibility* (CST, Old Globe), *Cadre* (co-director) (CST, Johannesburg, Grahamstown, Edinburgh, Vancouver), *Othello: The Remix* (CST, London, Germany, Edinburgh, South Korea, New York), *Funk It Up About Nothin'* (CST, Edinburgh, Australian tour, London), *A Flea in Her Ear* (CST, Williamstown Theatre Festival), *The Three Musketeers* (CST, Boston, London), *The Emperor's New Clothes*, *The Adventures of Pinocchio*, *Murder for Two* (CST, New York), and *The Feast: an intimate Tempest* (in collaboration with Redmoon). Former artistic director of the Marriott Theatre and multiple Jeff Award-winning actor, he has starred in productions nationally, including CST's production of *A Flea in Her Ear* as Camille (Jeff Award, After Dark Award). As casting director/associate at Jane Alderman Casting, projects included: the television series *Early Edition*, *Missing Persons*, *Untouchables*, and *ER*; the films *While You Were Sleeping* and *Hoodlum*, among others; and numerous national tours. Mr. Boynton has lectured at his alma mater Northwestern University and is the former president of the board of the National Alliance for Musical Theatre.



CRISS HENDERSON

(Executive Director)

has produced the Theater's past thirty seasons. Under his leadership, CST has become one of Chicago's most celebrated cultural

organizations and a leading American regional theater, honored with the 2008 Tony Award for Outstanding Regional Theatre, as well as multiple Laurence Olivier and Joseph Jefferson Awards. He oversaw the Theater's move to its home on Navy Pier in 1999 and led the recent development of The Yard at Chicago Shakespeare. In 2016 he spearheaded the citywide, yearlong celebration of Shakespeare's legacy, Shakespeare 400 Chicago. Mr. Henderson has garnered multiple honors, including: the 2013 Cultural Innovation Award from the Chicago Innovation Awards; Arts Administrator of the Year by *Arts Management Magazine* at the Kennedy Center; recognition in *Crain's Chicago Business* "40 under 40"; and the Chevalier de L'Ordre des Arts et des Lettres by the Minister of Culture of France. In 2019, with Barbara Gaines, he was honored with the Making History Award, given to Chicagoans whose contributions to the city have made it "a better and more vibrant place to live." Mr. Henderson has served on the boards of directors of the League of Chicago Theatres and Arts Alliance Illinois, and for many years as president of the Producers' Association of Chicago-area Theaters. Mr. Henderson is director of DePaul University's MFA/Arts Leadership Program, a two-year graduate-level curriculum in arts management training created through a joint partnership between Chicago Shakespeare Theater and The Theatre School.

Chicago Shakespeare productions are made possible in part by the Illinois Arts Council Agency and an Incentivized Grant from the City of Chicago Department of Cultural Affairs and Special Events.

Chicago Shakespeare is a constituent of the Theatre Communications Group, Inc., the national service organization of non-profit theaters; National Alliance for Musical Theatre; Shakespeare Theatre Association; Arts Alliance Illinois; the League of Chicago Theatres; and Ingenuity, Inc.



Actors' Equity Association (AEA), founded in 1913, represents more than 45,000 actors and stage managers in the United States. Equity seeks to advance, promote and foster the art of live theatre as an essential component of our society. Equity negotiates wages and working conditions, providing a wide range of benefits, including health and pension plans. AEA is a member of the AFL-CIO, and is affiliated with FIA, an international organization of performing arts unions. The Equity emblem is our mark of excellence. www.actorsequity.org



The Director and Choreographer are members of the **STAGE DIRECTORS AND CHOREOGRAPHERS SOCIETY**, a national theatrical labor union.

The scenic, costume, and lighting designers of this production are represented by United Scenic Artists, Local USA-829 of the IATSE.



SCENIC VIEWS
AND THE
FRESHEST
SEAFOOD

Bravo! Bravo! Attention all Chicago Shakespeare Theater patrons. Join us at Riva today and you can choose from our 3-course, specially priced prix fixe menu, or get 20% off our regular menu.

RIVA

CRABHOUSE

NAVY PIER

Call 312.644.7482 for details. You MUST present your ticket to receive this special offer.

RivaNavyPier.com

[f](#) [i](#) [t](#) [@RivaCrabHouse](#)

How about a curtain call?



Gracious senior living takes center stage at Montgomery Place. Share your talents with new friends and join in organizing concerts and lectures where you live. Schedule a visit today and take a look for yourself.



Montgomery Place

A not-for-profit community for people 62-plus

5550 South Shore Drive • Chicago, IL 60637

773-753-4100 • MontgomeryPlace.org



Apartments for independent living in the cultural center of East Hyde Park

Staff

BARBARA GAINES
Artistic Director
Carl and Marilyn Thoma Chair

CRISS HENDERSON
Executive Director

ARTISTIC

RICK BOYNTON
Creative Producer

BOB MASON
Artistic Associate/
Casting Director

AILINN FRANTZ
Associate Producer

DOREEN SAYEGH
Producing Associate /
Manager of International
and Special Projects

ROSIE BROSS
Producing Assistant

ALEXIS TAYLOR
Casting Assistant

MIKEY GRAY
Assistant to the
Creative Producer

KORY DANIELSON
Emma Associate
Music Director

ERIN KRAFT
Emma Assistant Director

ANNA ROEMER
Emma Assistant
Choreographer

ALEX HARE
Emma SDCF Charles
Abbott Fellow

ELLA SILVERMAN
Casting Intern

MANAGEMENT

DEBORAH VANDERGRIFT
General Manager

TY WOODFOLK
Director of Human
Resources, Diversity
and Inclusion

DANIEL J. HESS
Company Manager

KEVIN SPELLMAN
Associate General Manager

SAMANTHA BRAZILLER
Executive Assistant

BEN GATES-UTTER
Associate Company Manager
EDWARD McCREARY
KRISSI McEACHERN
PAIGE WHITSON-MARTINI
Arts Leadership Fellows

EDUCATION AND COMMUNITY ENGAGEMENT

MARILYN J. HALPERIN
Director of Education
and Communications
Ray and Judy McCaskey Chair

JASON HARRINGTON
Education Outreach Manager

MAGGIE SUGGETT
Learning Programs Manager

SARA B.T. THIEL, PH.D.
Public Humanities Manager

ABRIAL BONILLA
MAYA ST. CLAIR
Education Interns

FINANCE

LINDA ORELLANA
Director of Finance

DAN GRYCZA
Human Resources Manager/
Finance Associate

ALANA RYBAK
Assistant Director of Finance

ALYSSE HUNTER
Accounting Manager

BECKY TRISMAN
Accounts Payable Assistant

ADVANCEMENT

E. BROOKE FLANAGAN
Managing Director
for Advancement
and External Affairs

DOTTIE BRIS-BOIS
Associate Director of
Development

JENNY SEIDELMAN
Director of Partnerships

KRISTEN CARUSO
Senior Advancement
Manager/Board Liaison

FRANCESCA MENNELLA
Advancement
Communications Manager

GRACE SCHNECK
Advancement Manager

SARA BENBELLA
Donor Records and
Data Coordinator

AMANDA OWENS
Individual Giving Coordinator

KARL SISSMAN
VIP Concierge and
Stewardship Coordinator

ALEX WOOD
Advancement Intern

MARKETING

JULIE STANTON
Director of Marketing
and Sales

HANNAH KENNEDY
Public Relations Director

CATHY TAYLOR
Public Relations Consultant

ABIGAIL TOTH
Digital Marketing Manager

JESSICA CONNOR
Marketing and
Communications Associate

DANIEL WALTERS
Marketing and
Communications Designer

MIKAYLA SHAW
Marketing Assistant

SAM DURNIL
Marketing Intern

TICKETING, GUEST SERVICES, AND EVENTS

MARGARET McCALL
Ticketing and Guest
Services Director

MAKEDA COHRAN
Events Director

ERIN HUNTER
AARON ROBERTS
FORREST WILLIAMS
Box Office Supervisors

BESSIE BESS
ANEYA COBBS
BLAKE CORDELL
CATHERINE HEALEY
RICHARD KALLUS
DIANNE NORA
ZOE ROSENFELD
STEVE TAPAS
Box Office Associates

NICK CUELLAR
VICTORIA GILBERT
JEFFREY GOUGIS
JENN OSWALD
XAVIER ROE
PHILLIP LEWIS
House Managers

JEREMIAH CLARKSON
Concessions Supervisor

KATE LASS
JACQUELINE POJASEK
Concessions Leads

DANIEL BALSAMO
PATRICIA BROOKS
TYRA BULLOCK
BYRON COOLIE
SCOTT COWAN
XANA CUSHINGBERRY
SARA CROUNSE
JORDAN FIGUEROA
MATTHEW FLORS
BERNARD GILBERT
AMBER GOUGIS
TIFFANY GOUGIS
BRITTNEY GRANT
MICAH HAZEL
JAMES HERB
MADISON KESSELRING
KATIE KNOTTS
JASON KRAUSE
ALLIE LYKE
TYLER MAXIE
TANYA MCMORRIS
AIDAN MURPHY
T MURPHY
ESSENCE NICHOLS
ZACHARY PARKHURST
DARA PRENTISS
MAYA PRENTISS
JASMINE RANDLE
EMIL SUECK
SIOBHAN TOWNSEND
NICOLE TINI
JASON VENCES
MAX WEINBERG
EMILY WERNER
SHONDA WILLIAMS
TYREE WILLIAMS
ANASTASIA WRENN
Guest Services Associates

PRODUCTION

CHRIS PLEVIN
Director of Production

JEFF WILLIAMS
Associate Director of
Production

EMMALINE KEDDY-HECTOR
Production Coordinator

ALEXA BERKOWITZ
Production Office Manager

STAGE MANAGEMENT

DEBORAH ACKER
Production Stage Manager/
Associate Producer

CARA PARRISH
Assistant Stage Manager
(through February 2)

KELLY MONTGOMERY
Assistant Stage Manager
(beginning February 4)

ZACHARY CREWSE
Stage Management Intern

SCENERY

ROBERT L. WILSON
Scenery Supervisor

JESSIE BALDINGER
MICHELLE LILLY
Scenic Design Studio
Assistant

PETER REGALBUTO
Stage Crew Head

BRADLEY BURI
Stage Carpenter Head

DELANEY STEWART
Stage Crew Apprentice

CALEB McANDREW
Technical Coordinator

JACK BIRDWELL
TYLER GUYNES
ADAM HELD
MICHAEL JANSSENS
ADAM TODD
House Carpenters

COSTUMES

RYAN MAGNUSON
Costume Shop Manager

CATHY TANTILLO
Costume Design Assistant

ALICE BROUGHTON
Wardrobe Supervisor

MAGGIE HOFMANN
BETH UBER
Drapers

CAITLIN ALLEN
JONATHAN WATERS
First Hands

BREENA COPE
YAS MAPLE
SERENA SANDOVAL
Stitcher

MELISSA BOCHAT
Crafts Supervisor

JESS KENYON
JENNIFER GIANGOLA
Dressers

ELECTRICS

ALEC THORNE
Assistant Lighting Supervisor

RACHEL LEVY
Associate Lighting Designer

JOAN E. CLAUSSEN
Lighting Crew Head

BRIAN ELSTON
Assistant Master Electrician

BETHANY CURTIS
Spot Operator

ANDREI BORGES
ARIANNA BROWN
BLAKE CORDELL
MEGHAN ERXLEBEN
RAPHAEL GRIMES
ALI WOSCIEKIEWICZ
Electricians

SOUND

JONATHAN HILL
Sound Supervisor

THOMAS FORD
Assistant Sound Designer

JOSEPH E. DISBROW
Sound Crew Head

DAN SCHRECK
House Sound Technician

MAT PIOTROWSKI
Sound Crew

ANNABELLE REVAK
Electronic Music Design
Associate

WIGS AND MAKE-UP

RICHARD JARVIE
Wig and Make-up Supervisor

MIGUEL ARMSTRONG
Wig and Make-up Assistant

MEGAN PIRTLE
Wig and Make-up Apprentice

ELIZABETH COFFIN
Wig and Make-up Attendant

PROPERTIES

CASSANDRA WESTOVER
Properties Supervisor

PERSEPHONE LAWRENCE-WESCOTT
Assistant Prop Supervisor

LISA GRIEBEL
Properties Carpenter

DAN NURCZYK
Properties Crew Head

MARA ZINKY
Properties Artisan

OPERATIONS/FACILITIES

SUSAN KNILL
Facilities and Operations
Director

JEANNE DeVORE
Technology Manager

DANIEL LOPEZ
Assistant Facilities Manager

FELIX ROSS
Custodial Supervisor

DWAYNE BREWER
FLOYD CONWAY
MARIBEL CUEVAS
ORLANDO FOX
JOSHUA OWENS
KHALID SABIR
SHENISE THOMAS
BENNY VANZANT
Custodial Assistants

CONSULTANTS AND SPECIAL SERVICES

BAKER TILLY VIRCHOW
KRAUSE, LLP
Auditor

JASCULCA TERMAN
Public Relations Consultant

MEDICAL PROGRAM
FOR PERFORMING
ARTISTS/ MARIA E.
REESE, MD
Medical Services

AON PRIVATE RISK
MANAGEMENT
Insurance Services

DRINKER BIDDLE
& REATH LLP
HUGHES SOCOL PIERS
RESNICK & DYM, LTD.
KIRKLAND & ELLIS LLP
MCDERMOTT WILL
AND EMERY
NEVIN LAW
GROUP, PLLC
Legal Services

REGINA BUCCOLA, PH.D.
Scholar-in-Residence

STEPHEN BENNETT, PH.D.
CASEY CALDWELL, MFA
ELIZABETH CHARLEBOIS, PH.D.
REBECCA FALL, PH.D.
IRA MURFIN, PH.D.
Guest Lecturers

MICHAEL BROSILOW
JUSTIN BARBIN
BILL BURLINGHAM
LIZ LAUREN
MICHAEL LITCHFIELD
JOE MAZZA
JASMINE OLIVER
CHUCK OSGOOD
VITO PALMISANO
JEFF SCIORTINO
JAMES STEINKAMP
Photographers

HMS MEDIA, INC.
CALVIN STEINKEN
Video Production

Like

A Scholar's Perspective on *Emma*



Visit chicagoshakes.com to explore more ideas and stories behind the art on CST's stages.

EMMA

- BOOK, MUSIC & LYRICS BY PAUL GORDON
- ADAPTED FROM THE NOVEL BY JANE AUSTEN
- DIRECTED BY BARBARA GAINES
- COURTYARD THEATER
- JANUARY 28–MARCH 15, 2020
- 312.595.5600
- WWW.CHICAGOSHAKES.COM



Stuart Sherman, who contributes this essay, is a professor of English at Fordham University and the author of *Telling Time: Clocks, Diaries, and English Diurnal Form, 1660–1785*.

"I am going to take a heroine," Jane Austen remarked as she commenced work on *Emma*, "whom no one but myself will much like." She may well have said this with an elusive smile; slyest irony was her stock in trade. Still, as prophet, she's been proven wrong. In the two centuries since the book took its first bow, legions of readers have liked *Emma*, and loved Emma, very, very much.

Why then this apparent wobble between the author's prediction and her accomplishment? The answer may arise from the exuberant intricacies of Austen's portraiture—with the ways in which, throughout her novels, she enables us to see her heroines steady and to see them double (as both smart and self-deluding) at the same time.

Take for instance *Emma's* opening sentence (lightly tweaked, it's also the first line of Paul Gordon's musical):

Emma Woodhouse, handsome, clever, and rich, with a comfortable home and happy disposition, seemed to unite some of the best blessings of existence; and had lived nearly twenty-one years in the world with very little to distress or vex her.

There are plenty of double-takes on offer here. We see Emma Woodhouse as her social circle must see her, possessed of all the traits and circumstances her world deems valuable. And we see Emma as she must see herself, confident in these "blessings" as a kind of birthright. Those initial adjectives, "handsome, clever, rich," cast these qualities as "givens": established, sturdy, and certain to abide.

And yet the sentence enables us to see our heroine from a little distance too. Such luck as Emma's is not something that others always (to echo Austen) "much like." It can smack of smugness; it can produce envy as readily as approbation. By strategic rifts in the gorgeous fabric of the prose, Austen hints at problems inherent in Emma's self-perception. Why, for example, do the

heroine's gifts only "seem" to constitute the "best blessings" of existence? (Might there be better ones?) Since this is only the book's first sentence, we can subliminally surmise that Emma will not continue long "with very little to distress or vex her." Vexation, we intuit, may prove to be the plot's whole point. In a few swift brushstrokes, Austen shows us her heroine from the inside and the outside; she sketches Emma's confidence, and calls it into question.

Austen shows us her heroine from the inside and the outside; she sketches Emma's confidence, and calls it into question.

That question crops up throughout the story as Emma, working again and again from an unruffled confidence in her own prerogatives, powers, and perceptions, strives to bring about changes in the lives of others, which she is all too certain will redound to their benefit. Steadily convinced of her own rightness, she nonetheless gets things wrong. In *Emma*, Austen embodies some of the dangers we have recently come to classify under the term "privilege": the ways in which a plethora of good luck can render its possessor clueless as to the needs, desires, and vulnerabilities of the people s/he moves among.

Shakespeare, whose plays Austen knew deeply, often chooses to track this cluelessness to its cruel conclusions. In *King Lear*, *Coriolanus*, *The Winter's Tale*, and elsewhere, his lead characters, self-enamored in their self-delusion, ruin lives and deal out death. In *Measure for Measure*, the playwright manages to map the problem in a single line, when his heroine Isabella, freshly appalled at the hypocrisy of the powerful, muses on the toxic propensity of human beings to misgauge their own wisdom. We are, she says, "most ignorant of what [we're] most assured": most certain about those things we least understand. And in our obliviousness, she contends, we do each other harm so drastic that it might "make the angels weep." ►►

In *Emma*, by contrast, Austen (and Gordon) opt to make us humans laugh, to swerve from potential Shakespearean tragedy toward something much sweeter. How does this shift come about? After all, *Emma*'s preposterously self-assured interventions cause real pain, and part of *Emma*'s power consists in making us see that pain, and feel it, even when our heroine does not.

We identify with Austen's heroine because, willy-nilly and error-prone, we resemble her.

Still (spoiler alert!), in Austen's comedy of unforced errors, *Emma*'s energetic cluelessness does no lasting harm. "This time" (to borrow Stephen Sondheim's deathlessly straightforward definition of comedy) "it all comes out all right." En route to that cheering outcome, Austen cultivates a striking three-way resonance among the author, her heroine, and her audience—an echo chamber of identifications entirely appropriate to Shakespeare's theater, and to Chicago's. When Austen predicted that no one but herself would much like her heroine, she was both confident and incorrect. In that respect she actually resembled that heroine, who repeatedly travels the same trajectory of certainty and error throughout the book. And both of them, it's no great stretch to suggest, resemble us. As we snuggle into our reading chair or slide into our theater seat, we are most likely caught somewhere in the same crossplay. Which of our currently most assured opinions and choices may soon unravel? By definition, we cannot guess.

In *Emma* then, on page or stage, like calls to like. We identify with Austen's heroine because, willy-nilly and error-prone, we resemble her. At the same time (a bonus) Austen gives us a chance to see her more clearly than perhaps, at any given moment, we see ourselves. And besides, *Emma* in the end manages to make self-recognition seem at once painful, worthwhile, comic, luminous, and prosperous.

What's not to like? ■

—HEAR FROM OUR PRE•AMBLE SCHOLARS—



Throughout the run of *Emma*, a team of scholars presents free pre-performance lectures examining the production through the lens of the story's historical context, as well as the interpretive choices made. Listen from anywhere by visiting

WWW.CHICAGOSHAKES.COM/PREAMBLE

INVEST IN ARTS EDUCATION

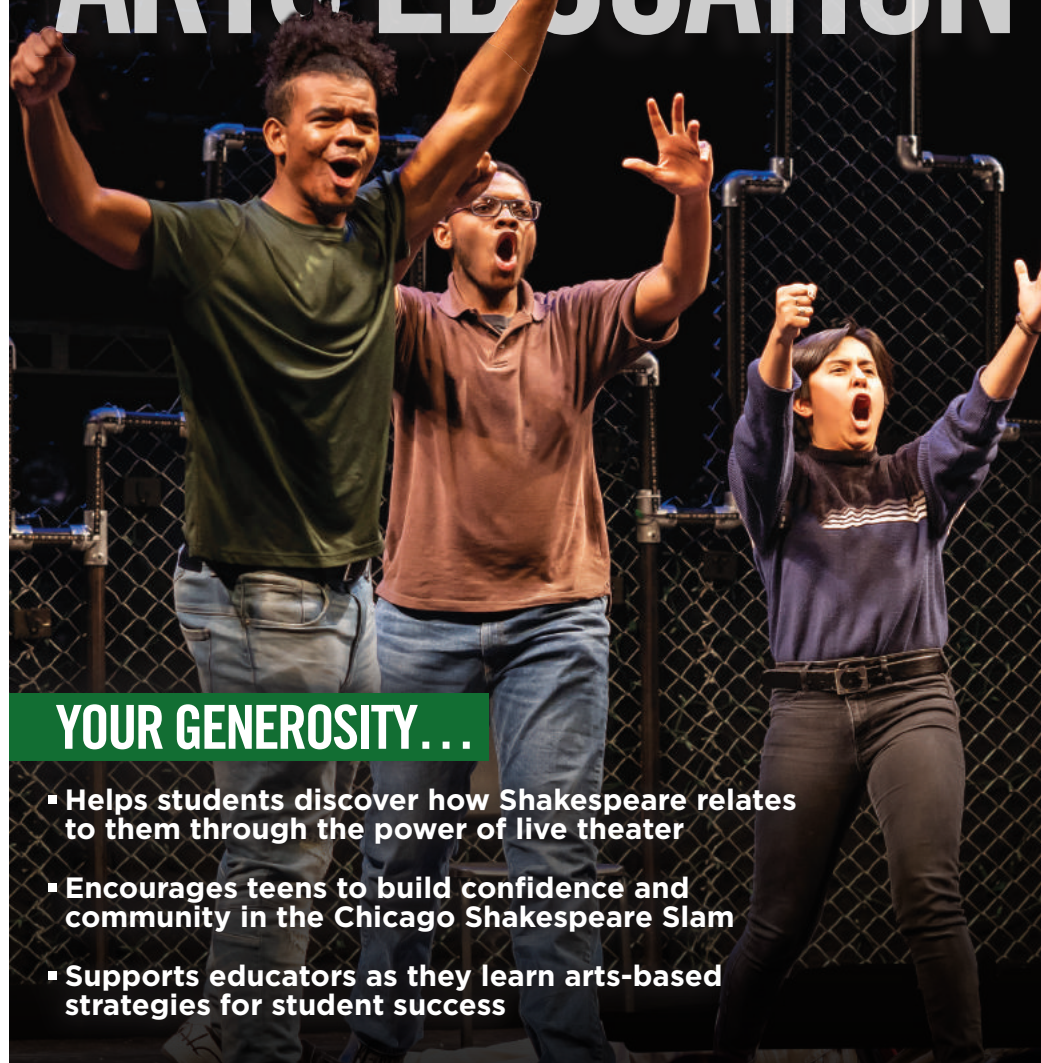

YOUR GENEROSITY...

- **Helps students discover how Shakespeare relates to them through the power of live theater**
- **Encourages teens to build confidence and community in the Chicago Shakespeare Slam**
- **Supports educators as they learn arts-based strategies for student success**

chicago
shakespeare
on navy pier **theater**

THREE EASY WAYS TO DONATE

- 📍 www.chicagoshakes.com/support
- 📞 312.667.4952
- 📬 Chicago Shakespeare Theater
800 East Grand on Navy Pier
Chicago, IL 60611

Community Partners

Chicago Shakespeare Theater is honored by the support of these leading business and civic partners, whose generosity demonstrates a commitment to enriching our vibrant Chicago community. We are pleased to recognize these organizations for their dedication to artistic excellence, innovative approaches to enhancing education, and impactful community outreach initiatives.

Reflects gifts received between July 1, 2018–January 1, 2020

GUARANTORS \$100,000 & ABOVE

BMO Harris Bank
The Boeing Company
The Davee Foundation
Julius Frankel Foundation
Elizabeth Morse Genius Charitable Trust
Poetry Foundation
Rhoades Foundation Fund at
The Chicago Community Foundation
The Harold and Mimi Steinberg Charitable Trust

BENEFACTORS \$50,000–\$99,999

Allscripts
Allstate Insurance Company
Paul M. Angell Family Foundation
BlueCross BlueShield of Illinois
Embassy Suites Chicago Downtown Magnificent Mile
and Double Tree Magnificent Mile
Exelon
Food For Thought
Lloyd A. Fry Foundation
The Hearst Foundation, Inc.
ITW
Kirkland & Ellis LLP
KPMG LLP
The John D. and Catherine T. MacArthur Foundation
National Endowment for the Arts
Polk Bros. Foundation
The Shubert Foundation
Shure Incorporated
Anonymous

SUSTAINERS \$25,000–\$49,999

American Express
Aon
Bartlit Beck Herman Palenchar & Scott LLP
BP North America
Helen Brach Foundation
Bulley & Andrews
Chicago Shakespeare Theater Fund
at The Chicago Community Trust
The Chicago Community Trust
The Crown Family
HMS Media, Inc.
Illinois Arts Council Agency
Mazza Foundation
Northern Trust

\$25,000–\$49,999 (continued)

Peoples Gas
Prince Charitable Trusts
Shakespeare in American Communities:
National Endowment for the Arts in
Partnership with Arts Midwest
Skadden, Arps, Slate, Meagher & Flom LLP
Anonymous

\$10,000–\$24,999

Accenture
Elizabeth F. Cheney Foundation
Clune Construction Company
John R. Halligan Charitable Fund
Harris Family Foundation
Hyatt
Impact Networking
The Irving Harris Foundation
Intersection
Madison Dearborn Partners
MAST Travel Network
New Aloft Chicago Mag Mile
Newcastle Limited
The REAM Foundation
Ropes & Gray LLP
SageGlass
Phil Stefani Children's Foundation
William Blair
Wintrust

\$5,000–\$9,999

Dr. Scholl Foundation
Founders Brewing Co.
GCM Grosvenor
Hall's Rental Service
The Pauls Foundation
Charles and M. R. Shapiro Foundation, Inc.
TAWANI Foundation
Anonymous

\$1,000–\$4,999

BBJ Linen
CIBC
The James Huntington Foundation
M A C Cosmetics
Kovler Family Foundation
McGuireWoods LLP
MDR Creative
National Alliance for Musical Theatre's
Frank Young Fund for New Musicals
Pollen
St. Jane Chicago

Shakespeare Society

Members of the Shakespeare Society provide vital annual support to sustain Chicago Shakespeare Theater's mission. The commitment of these steadfast individuals helped to build a home for Shakespeare in Chicago that has endured for more than three decades. We are deeply grateful for their extraordinary investment in the Theater's guiding principles to serve as a cultural leader, citizen, and ambassador for our city.

Reflects gifts received between July 1, 2018–January 1, 2020

\$100,000 & ABOVE

Ken Griffin
Anna and Robert Livingston
Ray and Judy McCaskey
Burton X. and Sheli Z. Rosenberg
Carl and Marilyn Thoma
The Donna Van Eekeren Charitable Fund
Anonymous

\$50,000–\$99,999

Joyce Chelberg
Harve A. Ferrill
Virginia and Gary Gerst
Ethel and Bill Gofen
Jan and Bill Jentes
The Nayar Family Foundation
Richard W. Porter and Lydia S. Marti
John W. and Jeanne M. Rowe
Patrick G. and Shirley W. Ryan Foundation
Timothy R. Schwertfeger and Gail Waller
The Segal Family Foundation
Barbara and Barre Seid Foundation
Anonymous

\$25,000–\$49,999

Barnard-Fain Foundation
Julie and Roger Baskes
Thomas L. and Cairi S. Brown
Susan E. and Duane L. Burnham
Conant Family Foundation
Mr. and Mrs. Lester Crown
Kent and Liz Dauten
Eric's Tazmanian Angel Fund
Jeanne Ettelson
Greg Gallopoulos
James and Brenda Grusecki
Kimberlee S. Herold
The Family of Jack Karp
John and Judy Keller
Judith Loseff
Malott Family Foundation
Bob and Becky McLennan
Barbara Molotsky
Linda and Dennis Myers
Christopher and Erin O'Brien
Mark Ouweleen and Sarah Harding
Sheila Penrose and Ernie Mahaffey
Peter and Alicia Pond
Neal and Jennifer Reenan
Reid-Anderson Family Fund
Harvey and Mary Struthers
Gayle and Glenn R. Tilles
Pam and Doug Walter
Elizabeth Yntema and Mark Ferguson

Individual Contributors

Thanks to the contributions of CST's family of donors, we can continue to delight audiences in Chicago and around the world through our trademark approach to theater that is inspired by the spirit of Shakespeare. Annual donations offset the substantial expense of producing theater of uncompromising quality and ambition. In recognition of the enhanced level of support provided by our Bard Circle donors of \$1,000 or more, CST provides exclusive privileges and behind-the-scenes access.

Reflects gifts received between July 1, 2018–January 1, 2020

BARD CIRCLE AMBASSADORS \$10,000–\$24,999

Kenneth Alhadeff	Mary L. Gray	Susan B. Noyes,	Steve and Robin Solomon
Frank and Kathy Ballantine	Joan M. Hall	Make It Better Media	Sandra Sweet and Mira
Andrew and Amy Bluhm	Hill and Cheryl Hammock	Dr. Martha Nussbaum	Frohnmayr
Marion A. Cameron	David Hiller	Paulita Pike and	Sheila G. Talton
Richard and Ann Carr	The Jaquith Family	Zulfiqar Bokhari	Helen and Richard Thomas
Dave and Jane Casper	Foundation	John and Colette Rau	Richard and Elaine Tinberg
Tuey and Karen Connell	Mr. and Mrs. Richard A. Kent	Sal and Nazneen Razi	Bill and Char Tomazin
Mr. and Mrs. Bryan Cressey	Chase and Mark Levey	Mary Thomson Renner	The Walker Family
John P. Davidson and	Michael Charles Litt	Linda and David Ross	Charitable Fund
Shirley A. Schaeffer	Lew and Susan Manilow	Muneer Satter and	Ray and Donna Whitacre
Brian and Yasmina Duwe	Steve and Peggy McCormick	Kristen Hertel	Whiting Family Foundation
Joan and Kevin Evanich	Mr. and Mrs. James F. Miller	Dr. and Mrs. James Scheffler,	Ronald and Geri Yonover
Mary and Paul Finnegan	Edward and Lucy R. Minor	M.D.	Anonymous (4)
Jim and Karen Frank	Foundation	Judy and David Schiffman	
J. Friedman			

BARD CIRCLE FELLOWS \$5,000–\$9,999

Ada and Whitney Addington	Shawn M. Donnelley and	Kirk and Cheryl Jaglinski	Richard Rosenberg
Erin Archer	Christopher M. Kelly	Christie and John Kelly	D. Roskin
Andy Atlass and	John Edelman and	Klauff Family Foundation	Patricia and David Schulte
Ken Kuehnle	Suzanne Krohn	Sanfred and Nancy Koltun	Kenneth Sharigian
Carey and Brett August	La and Philip Engel	Frederic S. Lane	The Ilene and Michael Shaw
Mary and Nick Babson	Nellie and Sheldon Fink	Naja Maltezos	Charitable Trust
Janice and Philip Beck	Barbara and Richard Franke	George and Roberta Mann	Charlotte Stepan Shea
John Blazey	Frankel Family Foundation	Renetta and Kevin McCann	Louis and Nellie Sieg Fund
Kate Blomgren	Barbara Gaines	Michael McCaslin and	Dick Simpson
Mr. & Mrs. Norman Bobins,	Joan Golder	Patrick Ashley	Richard Smart and
The Robert Thomas	William and Anne Goldstein	Amanda and Jess Merten	Sheila Owens
Bobins Foundation	Marguerite H. Griffin	Pamela G. Meyer	Bill and Orli Staley
Stephen and Elizabeth	Frank Hayes	Ellie and Bob Meyers	Ms. Jodi Stephens
Brodsky	Kathryn Hayley and	Eric Q. Strickland	John and Mariabeth Totten
The Brodsky Family	Mark Ketelsen	Family of Nancy and	Howard J. Trienens
Barbara and Jim Bronner	Criss Henderson	Henry Mills	Pallavi Verma
Fund of the Yampa Valley	Elizabeth Hogan and	Laura Mishkin	Linda and Michael Welsh
Community Foundation	Louis Chan	Margaret Edith Murphy	The Wessellink Family
Mr. and Mrs. Allan E. Bulley III	Holson Family Foundation	Mike and Adele Murphy	Foundation
Amy and Jamie Chesser	Stewart Hudnut and	Mr. and Mrs. Lee Oberlander	Stuart and Diana Widman
Jim and Linda Connor	Vivian Leith	Dennis Olis	Paul and Mary Yovovich
Spark Cremin and	Hurckes Family Foundation	Charles and Susan Patten	Bobbi Zabel
Paul Dykstra	Stacie and Richard	Connie and Don Patterson	William R. Zimmer, M.D.
Elizabeth Cress	Immesberger	Michael Payette	Anonymous (4)
Patrick Richard Daley	Fruman, Marian, and Lisa	Edward R. Phillipp	
	Jacobson	John and Betsey Puth	

BARD CIRCLE PATRONS \$2,500–\$4,999

Christine and John Bakalar	Drs. Gregory Boshart and	Stephen C. and Patricia B.	Jane Christino and Joseph
Mike and Mary Baniak	William Lawrence	Carlson	Wolnski
Trish and Bob Barr	Robert and Joell Brightfelt	Edward Caveney	Clive and Nicola Christison
Pat and Laura Barrett	Brian Burrows	Robert A. and Iris J. Center	Bill and Alexandra Cole
Daniel and Michele Becker	Catherine and Jeffery	Stanley D. Christianson	Dolores and Dan Connolly
	Cappel		Mary Ann Cronin

Keith S. Crow and Elizabeth Parker Crow
Judy and Tapas K. Das Gupta
Scott and Anne Megan Davis
Nancy Dehmlow
Philip and Marsha Dowd
Dr. and Mrs. James L. Downey
George Engeln and Denise Stewart
R. Scott and Kimberly Falk
Lois Farrell Fisher
E. Brooke Flanagan
Dr. Willard Fry
The Gerlits Family Fund
C. Graham and Christy Gerst
Jennifer and Isaac Goldman
Peter and Beth Goodhart
Sue and Melvin Gray
Gene and Nancy Haller
Dorothy Harza
The Hickey Family Foundation
Ken Hitz
Jim and Mary Houston

Leland Hutchinson and Jean Perkins
Mr. John Jendras and Ms. Judith A. Paice
Nancy and Christopher Johnson
Ronald B. Johnson
Judith L. Kaufman
Jen and Brad Keck
Jim and Kay Mabie
Mary and Larry Mages
Michael and Anne Malone
Stephen and Susan Bass Marcus
Helen Marlborough and Harry Roper
McCabe Family Foundation
Mr. and Mrs. Andrew J. McKenna
Swati and Siddharth Mehta
Mr. and Mrs. Gregory Melchor
Dana Mikstay and Ronna Hoffberg
Kate Miller
Tom and Rosemarie Mitchell

Catherine Mouly and LeRoy T. Carlson, Jr.
Milan Mrksich
Charles and Vida Murray
Mrs. Sylvia Neil and Mr. Daniel Fischel
Sarah and Wallace Oliver
Linda Orellana
Mr. and Mrs. Bruce Ottley
Mona Penner
Andra and Irwin Press
David and Valeria Pruett
Wendy and Jeffrey Puglielli
Diana and Bruce Rauner
Elizabeth Raymond and Paul Hybel
Ms. Leslie Rehagen
Lynne and Allan Reich
Michael and Christine Rice
William and Cheryl Roberts
Ann and Robert Ronus
Deborah and Jeffrey S. Ross
Bruce Sagan and Bette C. Hill
John M. Savko and Deborah J. Hodges
April and Jim Schink

Judy and Thomas Scorza
Jill and Mike Severino
Chuck Simanek and Edna Burke
Michael and Linda Simon
Michael and Sharon Sloan
Julia Smith and Ira Bodenstein
David Stafford and Marcia Richards
Ned Stebbins
Penelope R. Steiner
Stan and Kristin Stevens
Janet Surkin and Robert Stillman
Donna and Tom Stone
Dr. and Mrs. Peter W. Stonebraker
Anne C. Tobey
Gretchen W. Vacendak
Dan and Patty Walsh
Weinberg Family Foundation
Mike and Robin Zafirovski
Anonymous (3)

Marjorie E. Habermann
Mary E. Hafertepe
Robert Hanlon and Barbara MacDowall
Marcia and Glenn Hare
Kathy Harrington and Charlie Moles
Mark and Lori Harris
Dr. Robert A. Harris
Mary J. Hayes
Heestand Foundation
Ross C. and Andrea Heim
Richard and Dianna Heinz
George and Susan Heisler
Catherine and Jack Herrmann
Mr. and Mrs. Mark C. Hibbard
Donald E. Hilton and John Buscemi
Gail and Tom Hodges
Denise and Adam Hoeflich
Nan and David Hoff
Jim and Deborah Hopkinson
Karen and Tom Howell
Charles and Caroline Huebner
Patricia J. Hurley
Terrell and Jill Isselhard
Pam and Paul James
Donald and Susan Jeffers
Davis Jenkins
Richard K. Johnson and Marybeth Dougherty
Russell N. Johnson and Mark D. Hudson
Amy Jonaitis
Dr. Abhilasha Jones
Lynn and George Jones
Peter H. Jones and Marian Percy
Ms. Susan M. Junkroski
Peter and Stephanie Keehn
Kathryn and Bill Kerr
Ms. Krystyna Kiel and Mr. Alexander Templeton
Michael Kiley
Dr. J. G. Kinsley
Jane and Paul Klenck
Paul Kobasa
Paul and Raye Koch
Joan and Richard Kohn
The Koldyke Family Fund
Bonnie Krasny
Karthik Krishnan
Bob Kunio and Libby Roth
Michele Kurlander
Donna LaPietra and Bill Kurtis
Patrick R. Lagges
Ed and Mary Langbein
Mr. and Mrs. Eric Larsen
Bradley Larson
Lew and Laurie Leibowitz
Ruth W. Lekan
Joanie and Richard Leopold
Barry Levenstam and Elizabeth Landes
Laurie and Gerry Levin
Judy and Stephen Levin

Dana Levinson and James Noonan
Mrs. Carole F. Liebson and Dr. Philip R. Liebson
Roman and Katherine Lipp
Jane and Richard Lipton
Diane and Bill Lloyd
Martha and John Mabie
Charlene and Gary MacDougal
Jolie Macier and James Niehoff
Paula and Jeffrey Malak
Faye Marlowe
Roland and Adele Martel
Judy and John McCarter
Mr. John F. McCartney
Dr. William McMillan and Dr. Jane McMillan
Helen Melchior
Martha and Richard Melman
Dr. Janis Mendelsohn
Madonna and John Merritt
Mary Donners Meyer
Meredith and Chris Meyer
Tim Michel and Amy Laiken
Judith and Robert Miller
Nathan Miller
Dr. Marilyn Mitchell
Susan Mitchell
Bev and Dick Moody
Corinne Morrissey
Steven W. Morris
Heather Morrison
Sheldon Mostovoy and Nola Penn
Sandra L. Mueller
John Andrew Nagy
Hari and Mary Nair
Catherine Nessinger
Richard Neville and Karen Shields
Hope G. Nightingale and David Ellis
Zanna and Aram Nikitas
John K. Notz, Jr.
Mr. Bernard Nusinow
Bill and Penny Obenshain
Mr. and Mrs. James J. O'Connor
Martin and Debbie O'Donovan
Barbara and Daniel O'Keefe
Mr. and Mrs. Norman Olson, Jr.
Jonathan F. Orser
Harper Pack
George and Peggy Pandaleon
Drs. Allen L. and Georga Parchem
Robert K. Parsons and Victoria J. Herget
Fiona and David Partington
Wendy and Hank Paulson
Mark Pellegrino
Carol Pennel
Theodore and Harriette Perlman

BARD CIRCLE PARTNERS \$1,000-\$2,499

Richard and Janice Aaron
Margery Al-Chalabi
Mrs. Mary Alukos
Jane Ambler
James and Sheila Amend
Mrs. Gene G. Andersen
Gregg and Karen Anderson
Judith and Harold Anderson
Robert C. Anderson
Dalia and Jurgis Anyas
Robert and Lynn Arensman
Jonathan and Katrina Arthur
Peter and Lucy Ascoli
Matthew and Charlotte Ashley
Edgar H. Bachrach
The Baila Foundation
Susan and Stephen Baird
Pamela Baker
Katherine A. Balek
Lauren and Rick Barnett
Ron Bauer Design Inc.
Michael and Diane Beemer
C. Bekerman, M.D.
Linda Finley Belan and Vincent William Kinehan
Bruce Bellak
Leigh and Henry Bienen
Andrea Billhardt
Richard and Heather Black
Frances and Ed Blair
Ms. Lynne Blanton
Elizabeth and David Blinderman
Shaun and Andy Block
Philip D. Block III Family Fund at The Chicago Community Foundation
Fabrice and Cara Braunrot

Paul and Sue Brenner
Peter and Kathy Bresler
Emma Bressler
Dirk Brom and Kim Russel
Douglas R. Brown and Rachel E. Kraft
Mr. and Mrs. George M. Brown
Sandy and Ed Burkhardt
John Byrd
Anne Cadigan
Ed Calkins
Michael L. Cardinale and Autumn L. Mather
David and Orit Carpenter
John Challenger
Rev. Dr. Jane A. Clark and Mr. Michael A. Clark
Eric Coker
Jim and Cari Coleman
Jane and John Colman
Lawrence Corry
Patricia Cox
Bob and Chie Curley
Charles Custer
Ellen and Jim Dalton
Char and Larry Damron
Wilma and Michael Delaney
Mr. Paul Dengel and Ms. Paula J. Morency
Cate and Jim Denny
William DeWoskin and Wendy S. Gross
Evelyn J. Diaz
Amina Dickerson
Mr. and Mrs. Byram Dickes
Mary Anne Difatta
Roberta S. Dillon
Tom Dimond

David and Eileen Donnersberger
Carole and Peter Doris
Jill A. Dougherty
Joan Govan Downing
Rita Dragonette
Ingrid and Rich Dubberke
Michael and Debra Duffee
Dr. and Mrs. W. Brian Duffy
John Duncan and Anita Sarafa
Drs. George Dunea and Sally Dunea
Kathy Dunn
Thomas and Martha Dwyer
Dorne and Stephen Eastwood
Barbara and John Eckel
Kitty Egan
Melanie Ehrhart
Jan Elfine
Edna and Wolfgang Epstein
Thomas and Pat Erickson
John and Cathie Estey
Sue S. Ettelson
Patti Eylar and Charlie Gardner
Jeff Farberman and Ann Greenstein
Richard Harris Fawell
Amy Fielek
Mr. and Mrs. Steven D. Fiefeld
Cameron and Amy Findlay
Peter Fischer and Joanne Roddy Fischer
Maggie Flores
Henry and Frances Fogel
Adrian Foster
Amanda Fox

Ms. Lucinda Fox and Mr. John Mancini
Timothy and Janet Fox
Willard and Anne Fraumann
Patricia and Martin Freeman
Judy and Abel Friedman
Sharon Fritz
James and Paula Furst
J. Patrick and Anne M. Gallagher
Sean and Susan Gallagher
Ann Gardner and Irene Wasserman
David and Tracey Gau
Susan Mabrey Gaud
Joseph P. Gaynor and Victoria Poindexter
Joanne Gazarek and Chris Bloom
Stephen and Elizabeth Geer
Lolly and John E. Gepson
Joyce and Allen Gerstein
Mr. and Mrs. James J. Glasser
Honey Lynn Goldberg
Gordon and Nancy Goodman
Jim Goodridge and Joan Riley
Mr. and Mrs. Robert M. Gordon
Rabbi Samuel Gordon and Patty Gerstenblith
Donald and Jane Gralen
Linda D. and Craig C. Grannon
Barcy Grauer
Jill and David Greer
Ann and Doug Grissom
Jack and Sandra Guthman

CHICAGO SHAKESPEARE THEATER BARD CIRCLE MEMBERSHIP

JOIN TODAY
for the ultimate
Chicago
Shakespeare
experience!

Your Bard Circle membership provides you with VIP ticketing and intermission service, as well as intimate events with the world's leading theater artists.

By making a leadership gift of \$1,000 or more, you can directly support the extraordinary productions on our stages and our work throughout the community.

To learn more about the Bard Circle, please contact Dottie Bris-Bois, Associate Director of Development
dbrisbois@chicagoshakes.com | 312.667.4965

Sandra Perlow
Lyneta Grap Piela
Karen Pierce and Carey Weiss
Joe Piszczor
Steven Plevin
Dr. Derek Pollard
Michael and Tanya Polsky
Michael and Christine Pope
Lisa S. Portnoy
Dr. and Mrs. Richard A. Prinz
Sandra Davis Rau
Sam Razi and Julie Zhu
David and Lee Reese
Sarah Riedl Clark and Brandon Clark
Peggy and Phil Reitz
Ms. Elspeth Revere
Dave and Ellen Rice
Louise Robb
Edmund and Carol Ronan
Ed Roob
Alexander and Anne Ross
Yumi and Douglas Ross
Joseph O. Rubinelli, Jr.
Eric and Sandy Ruskoski
Dr. Patricia Rywak
Jane Nicholl Sahlins
Angelique A. Sallas, Ph.D.
Bettylu and Paul Saltzman
Larry Salustro
Joanne Arden Sarasin and Brad Soren

Nancy and Jon Schindler
David and Stephanie Schrodt
Erich and Judy Schwenker
Shauna Scott and J. Parker Hall, IV
Maryellen and Thomas Scott
James M. Sears
Dr. Mridu Dore Sekhar
Jan and Emanuel Semerad
Andrew H. Shaw and Martha A. Peterson
Charitable Fund
Brian and Melissa Sherman
Jack Siegel and Evelyn Brody
Craig Sirls
Maureen Slater
Bonnie and Don Slavicek
Dustin Smallheer and Dottie Bris-Bois
Maurice Smith
Richard and Sharlene Smith
Unmi Song
Joan Sorensen
Richard and Nancy Spain
Philip and Sylvia Spertus
Courtney A. Spillers
David and Ingrid Stallé
Mr. and Ms. Joseph Starshak
Cheryl Steiger and Kevin Noonan

Carol D. Stein and James S. Sterling
Liz Stiffel
Caryn Straus
Andrew Sudds and Kristin E. Cowley
Judy Swiger
Dr. James V. Talano
Pat and Deena Talano
Rona Talcott and Owen Deutsch
Kimberly K. Taylor
Sara and Jim TenBroek
Philip and Becky Tinkler
Stephanie and John Tipton
Frank and Janis Tomecek
Ms. Laura Torphy
Joanne Tremulis
Joanne Troutner
Gary Tubb
Henry and Janet Underwood
Anne Van Wart and Michael Keable
Todd and Cari Vieregge
Nancy Vincent
Robert and Camille Von Dreele
Mr. and Mrs. Clark L. Wagner
Todd and Sharon Walbert
Mary Kay Walsh
Roberta and Robert Washlow

David Wasserman, M.D.
Miranda Wecker
Howard and Marillyn Weiss
Albert and Sherrie Weiss
Brian and Sheila Whalen
John W. Wheeler
P. Wheeler
Steve and Bonnie Wheeler
Lisa and Randy White
Carol Williams
Mr. Chad Williams and Dr. Amy Williams
Jan Williams
Rev. Linnea Wilson
Mr. Dan Wilson and Mrs. Kit Mahlman
Fritz V. Wilson
Gary and Modena Wilson
Mr. and Mrs. George Winkler
The Winsor Family
Duain Wolfe
Jeffrey and Claudia Wood
Harold Woodman
Steve and Arna Yastrow
Stephanie Zabela and Jamie Obermeier
Ann Ziegler
William Ziemann
Christine Zrinsky
Anonymous (9)

William Mason and Diana Davis
Steve and Lynn Mattson
Charles Mauter
Scott McCausland
Ann McDermott
Stephen J. and Rita McElroy
Dan and Mary McGuire
Terry J. Medhurst
Bill Melamed and Jamey Lundblad
Daniel Meyer
Pat and Ronald S. Miller
Rick and Joyce Morimoto
Mr. J. Thomas Mullen
Henry Munez
John and Bari Murphy
Elliot Golovkin and Charlotte Murray
Elaine Newquist
Christine Oliver
Daniel O'Neill
Jim and Sharon O'Sullivan
Ronna Page
Mr. and Mrs. John Patience
Audrey L. Paton
Ilene Patty and Tom Terpstra

Charles and Mary Philips
Toni and Brett Pritchard
Kristine and Scott Prugh
Ms. Julia Querin
Norm and Helene Raidl
Teresa Ramos
Libby and Dan Reimann
Mr. and Mrs. Gregg Revak
Robert J. and Barbara A. Richards
Dr. and Mrs. Gerald Rogers
Alan and Debra Rosenberg
Bryon Rosner and Martha Roth
Majja and Jay Rothenberg
Norman J. and Alice E. Rubash
Robin Russo
Richard and Susan Sanders
Sandra and Jon Schmolli
Ralph and Donna Schuler
Larry and Natalie Schumacher
Richard and Betty Seid
John Sergio
John and Kay Shaw
Mac and Joanne Sims

Mr. Gregg Skalinder and Mrs. Barbara B. Kreader
Jane and Arthur Slaven
James and Mary Jo Slykas
Chuck Smith
Eric Snyder
Kathleen and Brian Spear
Sue E. Stealey
Kathleen Steffen and Steve Wirth
Nikki and Fred Stein
Mr. and Mrs. Wallace J. Stenhouse, Jr.
Nancy and Bruce Stevens
Susan Stone
Sylvia and Joe Stone
Lois and Richard Stuckey
Jerry Szatan and Katherine Abbott
Susan C. Taylor
Harrison and Marilyn Tempest
Michele Thomure
James M. and Carol D. Trapp
Edith and Edward Turkington

Lori L. and John R. Twombly
Ellen Voda
Rev. Mark J. Walter
Jeff and Paula Waterman
Richard and Karen Weiland
Patricia and Michael B. Weinstein
Dr. Barry Goldman and Victoria Weisenberg
John and Connie Wesley
Chris and Diane Whotton
Jacqueline White
Diana Williams
Ann Wise
Dr. Jenny Wojcik
Susan and Michael Wolz
Bridget Witt
Nancy Wulfers
Philip and Virginia Yarrow
Kevin Yaussey
Susan Youdovin
Mr. and Mrs. Robert Zimelis
Anonymous (10)

COLLEAGUES \$500-\$999

Tom and Ann Alexander
Karen B. Alexander
Doctors Andrew and Iris Aronson
Richard K. Baer, M.D. and Carol Hirschfield
Barbara Barzansky
Sandra Bass
The Basso Family
Mr. and Mrs. Thomas J. Bax
Judith Baxter and Stephen Smith
Simeon Peebler and Kirsten Bedway
Joan Israel Berger
Harriet K. Bernstein
David and Luann Blowers
Linda and Robert Bolas
Ms. Ann Bratton
Deborah B. Braxton
Richard H. Brewer and Mary Ann Schwartz
Gregory Brinkman
Michael Brodsky
Judy and John Cross
Pam and James Buchholz
Buck Creek Fund
John M. Burke
Jan Burnham and Ray Carney
Gregory C. Cameron and Greg Thompson

Janet Carl Smith and Mel Smith
Austin Carpenter
Virginia R. Cassidy
Marge and Maurice Champagne
Larry and Julie Chandler
Barbara and Bruce Chrisman
Christopher Cobb
Timothy and Theresa Coburn
Doug and Janet Cole
George and Minou Colis
Mr. and Mrs. Howard Conant
Ms. Nancy Raymond Corral
Mr. Bruce K. Crowther
Barbara Flynn Currie
Anne and Malachy Daly
Marilyn Darnall
Norma E. Davis Willis
Gregory Desmond and Michael Segobiano
Marijane Deters
Wendy Doniger
Leslie Douglass
Mr. and Mrs. Jose Duran
Robert Edger, M.D.
Lori Gray Faversham
Terry and Judith Feiertag
Mr. and Mrs. Patrick Fisher
Deborah Flattery
Foley Family Foundation
Judith R. Freeman

Martin Friedman and Peggy Casey-Friedman
Merle Friedman
Joan A. Gall
Denise Michelle Gamble
Nancy Gavlin
Ms. Nancy S. Gerrie
Arlene and Camillo Ghiron
Margaret Gielniewski
Carol and Jeffrey Glassroth
Jaye and John Golanaty
John F. Gordon and Bill Salvato
Suzanne Gossett
Mr. Joseph P. Gromacki
Bruce Handler
Janis and Boyd Harman
Tom and Liz Harmening
Dr. Victoria F. Harris
Margaret and Mark Hausberg
Christie Hefner
Mary Ellen Hennessy
Mair and Rich Hill
Mrs. Mary P. Hines
Nancy and Allen Hirschfield
Brian Horwood and Mary Beth Berkoff
Gene Hotchkiss
Professor and Mrs. Clark Hulse
Judy Jackson
John D. Jawor

Steven A. Johnson
Ranee and Vance Johnson
Eric and Laura Jordahl
JS Charitable Trust
Patricia and James Jurgens
Joan Kacmar
Diane and Byron Karzas
Jim and Cheri Kasella
Nancy and Don Kempf
Ms. Emily Kessler
Lynn and Kim Kiley
Frank and Katherine Kinney
Lisa Kohn and Harvey Nathan
Electra D. Kontalonis
Mr. and Mrs. Robert Korajczyk
Susan Kovic
Kevin A. and Joanne C. Krakora
Carol L. Kutak
Mark and Jennifer Landolt
Jennifer and Joey Lansing
Dr. and Mrs. Richard Lariviere
The Lees Family
Valerie Colis and Peter Livaditis
Karyn B. Lutz
Barry MacLean
Col. Gregg Malicki
Drs. Anette and John Martini
Doretta and Robert Marwin

FRIENDS \$250-\$499

Jonathan Abarbanel
Armando M. Almdendarez
Kimball and Karen Anderson
Charles and Mary Anderson
Charitable Fund
Steven M. Antholt
Evelyn C. Arkebauer
Mareon R. Arnold
Susan Arnold
Cal and Ann Audrain
Sharon Baldwin
Judie and Julius Ballanco
Randy and Lorraine Barba
Mr. and Mrs. William G. Barker III
Sheila Barton Bosron
Gregory Batton and Carol Constantine
Elaine and Howard Bayer
Steve and Anne Beatty
Mary Beaubien
Susan and Don Belgrad
Patti and Nebil Benaissa
Susan R. Benner
Roy C. Bergstrom
Jamie L. Berndt
John Bernstein
Julie and Lawrence Bernstein
John and Kathy Biel
Bernard and Nancy Blayer
Dr. Thomas Pritchett Bleck
Dennis and Sharon Blevit
Bob Blitzke
Darci Bolenbaugh
Mr. and Mrs. Don and Linda Bolte
Steve and Kris Borkenhagen
Aldridge Bousfield

Sam and Phyllis Bowen
Betty and Bill Boyd
Julia Bristow Briggs
Mr. and Mrs. David and Julie Bromley
Linda and Terry Brown
Tom and Mary-Doug Brown
Allison Brustin and Lisa Groff
Patricia P. Buckler
Perry and Lillian Buckley
Howard and Moira Buhse
Mr. Jack Buoscio
Marcia and Gerald Burke
Karen and David Burnett
Rosemary and John Buteau
Kenneth and Harriet Carlson
Virginia and Stephen Carr
Annette and Rowan Carroll
Christine Chakoian and John Shustitzky
Tim Chapman and Sandy Jordan
Ms. Cynthia Cheski and Rev. Scott Elliott
Susan Coaker
Dr. James and Mrs. Susan Cohn
Claire Concannon
Paula Conrad
Kim and Vera Cory
Chrissy and William Cox
Mary and John Crois
Chris and Steve Cusack
Mark A. Daniel
Ms. Roxanne J. Decyk
Joseph Ditoro
Deborah Domain

Patricia and Leonard Dominguez
Charles J. Donahue
Sue Donoghue
Dianne Levand Duner
Doctors Deirdre Dupré and Robert Golub
Holly H. Eger
Ezra, Magdalene, and Zed Eisenberg
Tim and Jane Evans
Linda C. Fairbanks and Jeanne DeVore
Edith and Gerald Falk
Mary and Paul Favaro
Nancy Palm Felton-Elkins
Carol Fessenden
Elizabeth Fieweger
Dr. and Mrs. Anthony G. Finder
Jason and Karen Fischer
Mr. Carl Fisher and Dr. Linda Fisher
The Fitch Family
Maggie FitzPatrick
David B. Flax
Marcia L. Flick
James E. Flinn
Ms. Linda Fornell
Stacie Frank and Jay Ablian
Marya Frankel
Diana Frederick
Maureen Foran-Fruhwirth
Bryna and Edward Gamson
Marilynn Gardner
Les and Katrina Garner
Lisa Gates

Mr. and Mrs. Michael and Sally Gibbs
Debra Gineris
Kari Girdick
Patricia and James Gladden
Gerry and Stan Glass
Eunice and Perry Goldberg
Barbara Grabowski
Ginny and Bob Grecco
Timothy and Joyce Greening
Marguerite J. Grizzi
Robyn and David Grossberg
Paul M. Gruber
Ada Mary Gugenheim and Jon N. Will
Carol and Solomon Gutstein
Ms. Waverly Hagey-Espie
Chester and Phyllis Handelman
Judith Hanlon
Michael Hansen and Nancy Randa
Lois and Donald Hartung
Nancy Hays Heffernan
James and Sylvia Heim
Sharon L. Herendeen
Leslie Hickey
V.E. Hicks
Robert Hill and Thea Flaum
Sherry and Arnold Hirsch
James D. Holzhauer
Susan K. Horn and Donald S. Honchell
Dr. Sujin Huggins and Ms. Jasmine Kennedy
Jennifer and Brad Ilko
R. Jaquart

Dr. Julie and Mr. William Jastrow
 Rolfe B. Jenkins
 Patricia A. Jiganti
 Reena and Sajiv John
 Jerry and Karen Johnson
 Ms. Judith Jump
 Tom and Esta Kallen
 Olwyn J. Kane
 Sherri Kayser
 Brendan and Karmen Keane
 Dennis and Marcie Kelley
 Edward Kerros
 Louis V. Kersten
 Thomas and Margaret Kittle-Kamp
 Jean Klingenstein
 Cheryl and Don Kobetsky
 Judy and Perry Kozicki
 Mr. Arthur Kroft
 Jayna and Barry Kroll
 Jared D. Kurber
 John L. Ladle, Jr.
 Joseph C. Lane
 Ms. Janet Lang
 Left Brain Wealth Management
 Jim and Laurel Lannen
 Brian James Lauscher
 Bryan S. Lazork
 Michael and Diane Levy
 Ellen Frell Levy
 Greg Lewis and Mary Strek
 Allison Liwanag
 Mr. David P. Lloyd and Ms. Suzanne Williams
 Deborah and Karl Lust
 Eileen Madden
 Dave and Nancy Madsen
 James L. and Alice Reno Malone
 Michael Maloney
 Deborah B. Manoogian
 Mary Ann and Dennis Marks
 The Mather Family
 Mr. and Mrs. Russ Mayerfeld
 Alisha and Alan McCloud
 Margaret and Mike McCoy
 Honorable Kathleen M. McGury
 Maureen McIntyre
 George and Alice McKann
 Pam McKinley
 John and Karole McLaughlin
 Jean Medina
 Claretta Meier
 Elizabeth and Constantine

Mihos
 Art and Linda Milton
 Judy Mischel and Jeff Horvitz
 John and Bonnie Morell
 George Morrissey
 Mary Anne Lynskey
 Eileen M. Murray
 Timothy and Janet Murtaugh
 Ms. Barbara A. Murtha
 Carol T. Neely
 Nicolas H. Nelson
 Jon and Kathy Newcomb
 John and Pat O'Brien
 Linda O'Bryant
 Mauricio Ormachea
 John P. Parkins
 Martha Pascal
 Peggy H. Paulsen
 Thomas Pawlik and Ava Cohn
 Patrice Pearsall
 Cliff Perotti
 Daniel and Barbara Perry
 Lindsey and David Peters
 Melanie and Daniel Peterson
 Bruce and Susan Peterson
 Rita Petretti
 Viktoras Petrolunas
 Mr. and Mrs. Joe Phillips
 Marlan Popovich
 Jimmie Price
 Chris and Elizabeth Quigg
 James and JoAnne Rankin
 Adele Rapport
 Mr. and Mrs. Richard Redmond
 Herbert Reece
 Janet K. Reece
 Mary Lee Reed
 Mr. and Mrs. Myron J. Resnick
 Dr. and Mrs. Ralph W. Richter, Jr.
 Gerald Riva
 Marilyn and Charles Rivkin
 Warren Rodgers Jr.
 Julian Rodriguez
 Mary Rooney
 Sidney and Alexandra Roth
 Heidi S. Rothenberg
 Herbert and Rita Rubin
 Sherri Ruppel
 Mary Ann and Stephen Ruskin
 Ed and Diana Ruthman

Jim and Noreen Ryan
 Susan Salay
 Dr. and Mrs. Larry Salberg
 Richard Angelo Sasso
 Jo and Robert Sawyer
 Marie-Claude and Peter Schauer
 Anne and Steven Scheyer
 Susan and Edward Schiele
 Rosa Schloss
 Bonnie and Roger Schmidt
 Rose Schmidt
 Barbara and Lewis Schneider
 Parr and Robin Schoolman
 Gerald Schultz
 Don and Polly Schwartz
 Will Schwarz and Nancy Grace; Sam, Anna and Nate Schwarz
 Eileen P. Scudder and Russell Zimmermann
 Dennis and Janice Sejut
 Todd and Susan Semla
 Donald and Ruth Sender
 Joseph C. Senese
 Naomi and Jerry Senger
 James Shaeffer and Lynn Hughitt
 Liz and Jeff Sharp
 Kimberly May Shearer
 Lisa Montepasse and David Shepherd
 June Hill Shulman
 Anna and Mark Siegler
 George and Lynne Simon
 Lisa Skemp
 Mark and Alison Skertic
 Mary Ann Smith
 Liz Sode
 Mr. and Mrs. William A. Spence
 Andrea Srulovitz
 Uta Staley
 Robert Messerly and Charles Stanford
 Jo Ann Stevenson
 Virginia Stigler and Stephen Stigler
 Mary Stitt
 Judy Struck
 Carla Stucklen Sather
 George Patrick Surgeon
 Mr. James Svajgl
 Linda J. Swanson
 Joyce and Christopher Sweet
 William and Heidi Swiss

Zachary Taylor
 Elyse Pearlman and Brad Teckenbrock
 Joseph and Dahlia Tesher
 Paul and Linda Thistlethwaite
 Sue and James Thompson
 Randy Thrall
 Karen Hletko Tiersky and Myron Tiersky
 Elizabeth and Robert Tompkin
 Richard Traut
 Marci A. Eisenstein and John W. Treece
 Coleman and Deborah Tuggle
 Ms. Rebecca Tung
 Rheel P. and Denise Turcotte
 Mary Kay Tuzi
 Jane and Howard Tyner
 Karen Van Duyn
 Robert M. Van Riemsdyk
 Peter Vilkels
 Carol and James Vondale
 Jim and Susan Wade
 Larry and Doris Walther
 Kevin and Anne Warnke
 Barry Watkins
 Mr. David Weible
 Dr. Carol Weinberg and Mr. Harold J. Winston
 Josh and Jamie Weisman
 Danny and Mitch Weston
 Judith and Floyd Whellan
 Mary and Ronald Whitaker
 Sarah Whitlock
 Jeffrey Wilt
 Bruce Wolfe
 Mr. and Mrs. Stephen Wolfe
 David and Elizabeth Wright
 Uta Staley
 Robert Messerly and Charles Stanford
 Jo Ann Stevenson
 Virginia Stigler and Stephen Stigler
 Mary Stitt
 Judy Struck
 Carla Stucklen Sather
 George Patrick Surgeon
 Mr. James Svajgl
 Linda J. Swanson
 Joyce and Christopher Sweet
 William and Heidi Swiss

Barbara J. Blair
 John Blane
 Merrill and Judy Blau
 Sandra Blau
 Ms. Dorothy Blyth
 Joan Bodendorfer
 Rosemary Ann Bonacci
 H. Constance Bonbrest
 James Bondi and Judith Vargas
 William Borah
 Sharalyn Borchers
 Robert and Susan Bowker
 Barbara A. Boyer
 BJ Braun
 Alexander and Barbara Brenke
 Dr. Regina Buccola
 Joey Buck
 William and Helen Burns
 Ann Burnstine
 Jacqueline Cambata
 Amy and Jeff Cardella
 Helen Carlock
 Drs. Michele Carlon and Juan Herena
 James Cavanaugh
 Robert and Judy Chalberg
 Stewart Chapman
 Kevin and Anne Warnke
 Barry Watkins
 Mr. David Weible
 Dr. Carol Weinberg and Mr. Harold J. Winston
 Josh and Jamie Weisman
 Danny and Mitch Weston
 Judith and Floyd Whellan
 Mary and Ronald Whitaker
 Sarah Whitlock
 Jeffrey Wilt
 Bruce Wolfe
 Mr. and Mrs. Stephen Wolfe
 David and Elizabeth Wright
 Uta Staley
 Robert Messerly and Charles Stanford
 Jo Ann Stevenson
 Virginia Stigler and Stephen Stigler
 Mary Stitt
 Judy Struck
 Carla Stucklen Sather
 George Patrick Surgeon
 Mr. James Svajgl
 Linda J. Swanson
 Joyce and Christopher Sweet
 William and Heidi Swiss

David A. DeBoer
 Phyllis Deerinck
 James and Natalie DeRose
 Darren Diehm
 Cairon Dietsch-Jones
 Robert A. Doepp
 Dr. and Mrs. Henry Dold, M.D.
 Dawnmarie Domingo
 Paula and Ronald Domskey
 Janet Donne
 Mrs. Elizabeth Gwynn
 Jan and Bill Doran
 Timothy Duggan
 Ronald B. Duke
 William Dumont
 Dr. Isard Dunietz
 W. Dow Edgerton
 Heather Edmonds
 Darryl Edmonds
 Deane Ellis
 Barry K. Elmore
 Melanie Emerson
 John and Mary Erhard
 R. Marquiss and Virginia Erlanson
 Deborah M. Evans
 Patricia Ewers
 Fran Fallor
 John and Diana Faulhaber
 Marilynne Felderman
 Madeleine Fern
 Dolores Fetes
 Laura Fishman
 Robert G. Fitzsimmons
 Brian Flannery
 Beth Follenweider
 Irene and Jay Frank
 Mary J. Franklin
 Dan and Ronda Franks
 Rhona and Julian Frazin
 John Freidheim
 Kiran Frey and Pradip Sethi
 Rosalie and Marvin Fruchter
 Mr. John Gable
 John and Joanne Gallagher
 Donn and Barbara Gardner
 Martha Garnett
 Raymond and Patricia Gass

Cara Gaziano and Stuart McDermott
 Darlene Gee
 Ms. Ruth Geller
 Edith Girata
 Dr. and Mrs. Richard Glinka
 Katherine Ann Godfrey and Warren Maltzman
 Jim Goesser
 Martin Goldman
 Steve and Linda Goranson
 Michelle and Gerald Gordon
 Michael and Amy Gordon
 Bob and Terri Gorski
 James and Beverly Greenwell
 Michael Grothen
 Mary M. Grobarcik
 Marilyn Grogan
 Merle K. and Barry Gross
 Dan Groth
 Dana M. Grzenia
 Deborah Gurvitz
 Joe Guthridge
 Drs. David and Elaine Hacker
 Cohen and Hacker Architects, LLC
 Robert and Melanie Halvorson
 Mr. and Mrs. John W. Hammerschlag
 Joseph R. Hanley
 Virginia M. Harding
 Michael A. and Lois D. Harrington
 Sean E. and Dana J. Hendren
 James and Mary Jo Henegan
 Brian Herlihy
 Cheryl and Richard Hiipakka
 Lina Flores Hilko
 Phyllis Hill
 Aaron and Sarah Hoffman
 Thomas C. and Louise P. Homburger
 Kirk and Kimberly Hoopingarner
 James W. Hoover

Kevin Huigens and Anne Marie Crowe
 Timothy F. Hyland
 Dr. Carol Ivy
 Mary Anne and Frank Jakalski
 Mr. and Mrs. A.M. Janacek
 Jeffrey Jens
 Jim and Jackie Jepsen
 Marilyn F. Johnson
 Kimberlee Jones
 Kathleen Kallan
 Harriet and Ernest Karmin
 Mike and Jane Kathman
 Lynn Keefer
 Julie and Bill Kellner
 The Kelly's
 Katherine and Kevin Kenward
 Susan Kern, M.D.
 Terry and Jack Klecka
 Matt and Karen Klickman
 Donna and Ronald Kotulak
 Shari Kouba
 Lottie Kowalski
 Camille Kozlowski
 Fran Kravitz
 Margaret and Gerald Kubasiak
 Mr. and Mrs. Richard Lamb
 Richard Landgraff and Bernadette Foley
 Edwin Landon
 Richard F. Lanier
 Virginia Noerr and Leonard LaPasso
 William and Blair Lawlor
 Kent and Kathy Lawrence
 Scott and Bobbi Lebin
 Rosalind Lee
 Deborah Leff
 Ken and Marge Lemmel
 John G. and Jill F. Levi
 Susan Levitt
 Mr. Ken and Dr. Renee Lewin
 Fran and Chuck Licht
 Constance Lilly
 David and Carol Liner
 Melvin Loeb
 Marybeth Lore

ASSOCIATES \$150-\$249

Steve and Viki Adik
 Mark Aghakhan
 Marjorie Albrecht
 Dr. Todd Alexander
 Jill Althage
 Mary and Terry Anderson
 Mr. and Mrs. Silvio Anichini
 Edward Applebaum and Eva Redei

Mr. Steve Armstrong
 The Southwest Symphony Orchestra
 Jill and Erik Attkisson
 Peter T. Bandelow
 Edison Barber
 Barbara J. Barnes
 Andrea Bauer
 Ronald Bauer

Elizabeth S. Beck
 Robert and Pamela Becker
 Ms. Gail Bedessem
 Kathleen M. Bell
 Jason Benetti
 Michael and Patricia Benich
 Lee and Kathryn Benish
 Tom Beris
 Jim Best

Adrian D. and Arta Beverly
 Rich Beymer
 Rita and Bob Biale
 Noel and Shirley Biery
 Dr. Kathleen D. Billman
 Anne Bilos
 Rick and Kaila Bingen
 Nancy and David Bishop
 Patrick Bitterman

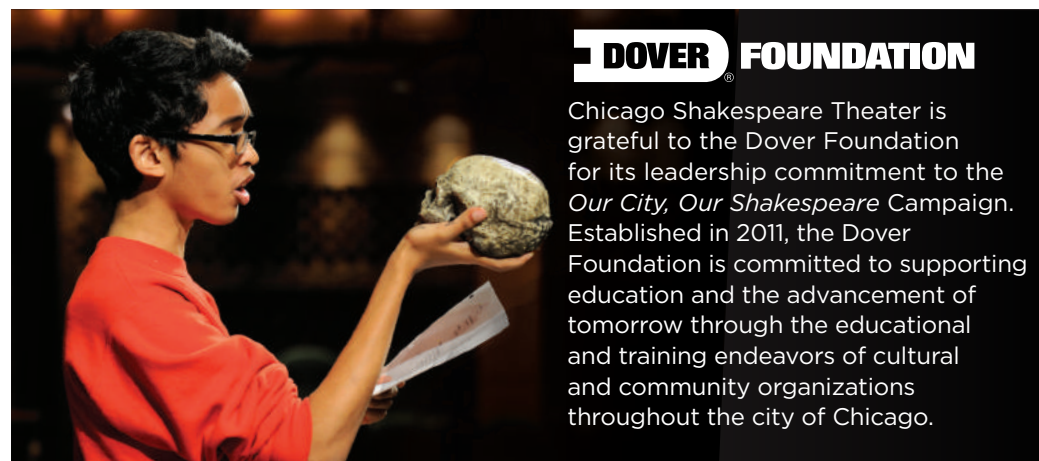

DOVER FOUNDATION

Chicago Shakespeare Theater is grateful to the Dover Foundation for its leadership commitment to the *Our City, Our Shakespeare* Campaign. Established in 2011, the Dover Foundation is committed to supporting education and the advancement of tomorrow through the educational and training endeavors of cultural and community organizations throughout the city of Chicago.

Rick Loria
Sam and Joan Lovering
Dr. Rosemary Lucas
John Lucey
Roseanne Lucianek
Wayne and Kristine
Lueders
Michelle Luna
Mark P. Lutze and
Hilda Demuth-Lutze
Veronica Lynch
John Manilow
Delores Mannes
Sharon Manuel
Elaine Margulis
David Marker and
Georgeann Joseph
Barbara Martin
Ed and Linnea Martin
Anne S. Martin
Kathleen Martin
Marco Martinez
James R. Mather
Deborah and James
Mathews
James J. Mavros
Philip and Ann May
Nicolette Mayo
Irene D. McGrath
Joseph Paul McGrath
Rodrick and Yoshie
McIlquham
John and Etta McKenna
Mr. and Mrs. John McLeod
Sandra McNaughton
James D. McQuillan
David J. Medow
David Mehlman and
Arlene Alpert
Christopher Melby
Mr. Robert Mendelson
Jerrold and Marian
Michaels
Scott and Sandy Miller
Diane Mocerf
Martin and Lauren Modahl
Paul and Sandra Montino
June Deforest
Morganstern
Carly-Rae Moss
Dr. and Mrs. Mark D.
Mrozinski
Carol R. Mullins
Rev. Harold B. Murphy

Mr. and Mrs. Joseph
Murphy
Mary Ellen Murphy
Angela Murray
Dr. Raja R. Nadimpalli
Ron and Mary Nahser
Ingeburg Neckermann
Carol Thomas Neely
Leslie and William Nelson
Donald E. Newsom
Zehava L. Noah
Patrick K. Noll
Mary Alma Noonan
Sherry K. Nordstrom
Frank Nykiel
Carol and Stuart Oken
Candus S. Olson
Ute and Reed O'Malley
Florence Upjohn Orosz
and Joel J. Orosz
Lynne Ostfeld
Matt and Bev Ottaviano
Jay Owens and Penny
Applegate
Julia F. Parker
Nancy Patterson
Nadine Petersen
Dr. Robert B. Pildes
V. Pristera, Jr.
Dorothy Victoria Ramm
Pradeep and Taposhree
Rattan
David Rebnord
Marilyn and Guy Revesz
The Riedl Family
Ms. Susan Rifas
Sandi Riggs
Paul Rink
Mr. and Mrs. Norman A.
Robins
Joan V. Roeder
Wylie and Leah Rogers
Virginia Rogodzinski
Bernie and Judy
Rosenstein
Susan Rosenstein
Executive Search
Limited
Ann and Ray Rusnak
Anne Ryan
Susan L. Sack
Joan and Frank Safford
Jonathan and Michelle
Sales

Andria Sandora
Joyce Saricks
David and Nancy Sarne
and Family
Alfred and Linda Saucedo
Michael Schneiderman
Marcia Schneider
Gene and Faith Schoon
Margaret and Eric
Schuering
Susan and Charles
Schwartz
Linda Severin
The Shalak Family
Jane Shapiro
Mette and David Shayne
Graciela and William
Shorey
Mr. Sanjaya Shunglu
Bruce and Sarane
Siewerth
Wesley Skogan and
Barbara Puechler
Susan Sleeper-Smith
Dr. Jeffrey Slovak
Geraldyn Stanczak Smith
Katherine K. Smith
Madison R. and Carolyn
J. Smith
Shirley S. Solomon
Ivette Sosias
Rocco Spallone
Dr. and Mrs. Marshall
Sparberg
Joseph Spellman
Gerald and Mary
Stapleton
Lenette and John
Staudinger
Ms. Joyce Steffel
Joel Stein
Neil Stern
Doug and Betsy Stiles
Mr. G. Ralph Strohl and
Dr. Mrinalini Rao
Mary and Kenneth Sullivan
Roberta and Leonard
Tanner
Cheryl Lorette Thaxton
Barbara and Randy
Thomas
Barbara Thompson
Ken and Glenna
Thompson

Joan and Kenneth
Thompson
Karen and Steve Timian
James Tonsgard
Robert Travern
Richard C. Treadway
Sally L. Trekell
Celeste Troon
Ronald and Catherine
Vaughn
Ronald and Barbara
Vavrinek
Linda Vertrees
Lillian Walanka
Kamiah Walker
David and Anna Mary
Wallace
Ms. Amy Waters
Mary Watt
Cynthia Weglarz
Jim and Mary Weidner
Lois Weiss
Victor and Tamar
Weissberg
Steven Welton and
Tamara Horn
Mrs. Henry P. Wheeler
Charles A. and Jeanette
White
Barbara Whitman
Herbert and Catherine
Wigder
Jessica and Cristine
Williams
David and Jean Wolski
Patrick and Patrice
Wooldridge
Bruce W. Worthel and
Barbara G. Young
Stephanie Wright and
Roger P. Weissberg
Ruth N. Wukasz
Julie Yamaguchi
Diane Yarborough
Beverly Yusim
Joan and Russ Zajchuk
David Zarefsky
Mr. and Mrs. Laurence W.
Zoeller
Anonymous (9)

Tribute Program

An honor or memorial gift is a distinctive way to honor the memory of friends and family or pay tribute to milestone celebrations. For more information regarding this program, please contact Brooke Flanagan in the Advancement Office at 312.595.5581 or bflanagan@chicagoshakes.com.

Reflects gifts received between January 1, 2019–January 1, 2020

MEMORIAL GIFTS

FOR SARA JANE AVIDON
AND FELIX SHUMAN
*Connie and Steve King
Mr. and Mrs. Richard M. Kohn
Dick Simpson*
FOR EVELYN "EVIE"
BARRIGER
Ms. Carol Cleave
FOR JOHN R. BLAIR
Barbara J. Blair
FOR MICHAEL CARDINALE
*Susan O'Brien
Tom English*
FOR CAROL CHAPMAN
Tim Chapman and Sandy Jordan
FOR LOIS DUNN
Kathy Dunn
FOR HARVE A. FERRILL
William and Anne Goldstein
FOR JACK FULLER
Debra Moskovits

FOR ANN HERNDON
Dr. John A. Herndon
FOR GERRY JAECK
Ms. Carol Cleave
FOR JACK KARP
*Judy and Abel Friedman
Mr. and Mrs. Andrew J. McKenna
Theodore and Harriette Perlman
Michael and Susan Perlow*
FOR DODIE KOHL
Susan Salay
FOR KENNETH KUEHNLE
Andrea Atlas
FOR MARK LEVEY
Michael DelPiero
FOR JUDY LEVIN
Stuart Levin
FOR ABBY S. MAGDOVITZ-
WASSERMAN
David Wasserman, M.D.
FOR LEW MANILOW
The Brodsky Family

FOR HOWARD MARDELL
Anonymous
FOR ED MINOR
Ann Cuniff
FOR ROBERT F. NICHOLSON
James Liechty
FOR BETTY FAE NUSINOW
Mr. Bernard Nusinow
FOR DR. JAMES L. RAPPORT
Adele Rapport
FOR BERNARD "BERNIE"
SAHLINS
*Caroline Cracraft
Tobi and Milton Lefton*
FOR DAVID SZABO
Gerald and Mary Stapleton
FOR LAUREN ELIZABETH
WILSON
*Rev. Linnea B. Wilson and
Dr. Lanny F. Wilson*

HONORARY GIFTS

FOR RICK BOYNTON
*Kenneth Alhadeff
Bobbi Zabel*
FOR RICK BOYNTON &
CRISS HENDERSON
Alan Gordon
FOR DAVID CASPER,
RAY WHITACRE, AND
BMO HARRIS BANK
Richard and Elaine Tinberg
FOR ANN AND
DICK DICKERSON
Amina Dickerson
FOR THE MARRIAGE OF
PATRICK DALEY AND
TARA FLOCCO
*Tim Davis
John Edelman and Suzanne Krohn
Robert Vanecko*
FOR PHIL AND LA ENGEL
*Diana Blitzler
Vicki Tobin*
FOR E. BROOKE FLANAGAN
*Bill Melamed and Jamey Lundblad
Bobbi Zabel*
FOR BARBARA GAINES
Bill Melamed and Jamey Lundblad

FOR MRS. EDITH GAINES
Dr. James and Rita Sheinin
FOR GARY AND
VIRGINIA GERST
*Rhona and Julian Frazin
Karen and Tom Howell*
FOR PAUL GORDON AND
CST'S COSTUME DESIGNERS
Michael and Christine Rice
FOR MARILYN HALPERIN
Kathleen and Thomas Masters
FOR JASON HARRINGTON
Paul Rink
FOR CRISS HENDERSON
*Faye Marlowe
Bill Melamed and Jamey Lundblad*
FOR BETSY KARP
*Judy and Abel Friedman
Theodore and Harriette Perlman*
FOR HANNAH KENNEDY
Anthony Vasquez
FOR BARBARA
MALOTT KIZZIAH AND
KEITH KIZZIAH
*Charles and Caroline Huebner
Jennifer and Joey Lansing*
FOR AMANDA OWENS
Kimberly Nagy

FOR RICHARD PORTER
R. Scott and Kimberly Falk
FOR ROB RYAN
Mr. and Mrs. Patrick G. Ryan
FOR STUART SHERMAN
Anonymous
FOR STEVEN SOLOMON
Susan Mitchell
FOR HARVEY AND
MARY STRUTHERS
George and Susan Heisler
FOR CARL AND
MARILYNN THOMA
*Terrell and Jill Isselhard
Joan Golder*
FOR BECKY TRAISMAN
Bonnie Krasny
FOR LARRY YANDO
Claudia Traudt
FOR BOBBI ZABEL
Carolyn Butz

THE *first folio* SOCIETY

Members of the First Folio Society have generously included Chicago Shakespeare Theater in their estate plans. Chicago Shakespeare honors their thoughtful commitment to our future.

Mary and Nick Babson	Jonathan F. Orser
John W. Barriger	Sheila Penrose and Ernie Mahaffey
Joan Israel Berger	Barbara Petersen
Marilyn Darnall	Chuck Simanek and Edna Burke
Kathy Dunn	Craig Sirles
La and Philip Engel	Michael and Sharon Sloan
Michael Goldberger	Steve and Robin Solomon
Linda D. and Craig C. Grannon	David and Ingrid Stallé
Dick Hurckes	Susan Tennant
Barbara Joabson	Helen and Richard Thomas
Dr. Anne McCreary Juhasz	Gayle and Glenn R. Tilles
Judy and John Keller	Linda Vertrees
Mr. and Mrs. Martin J. Koldyke	Wilmont "Vic" Vickrey, Founding Principal, VOA Architects
Anstiss Hammond Krueck	Frank T. Wheby
Anne E. Kutak	Stuart and Diana Widman
Ray and Judy McCaskey	Anonymous (2)

Chicago Shakespeare gratefully acknowledges the following estates that have provided gifts of bequests.

Evelyn D. Barriger	Julie and Parker Hall
George W. Blossom III	Corinne E. Johnson
Carol Irma Chapman	Sherry Ferrill Kelley 1996 Trust
Nelson D. Cornelius	Estate of Joyce E. Malden
S.M. Evans	Harold H. Plaut
Edith B. Gaines	Rose L. Shure and Sidney N. Shure

To include Chicago Shakespeare in your estate plans, please contact Dottie Bris-Bois at 312.667.4965 or dbrisbois@chicagoshakes.com

YOUR GIFT + YOUR EMPLOYER'S MATCH = GREATER IMPACT

Many organizations actively contribute to causes that improve the communities where their staff live and work. **Contact your employer today** to learn about their matching gift initiatives.



Questions? Contact Grace Schneck at 312.667.4947 or gschneck@chicagoshakes.com

Contributed Materials

Contributed materials and services are an essential component in sustaining Chicago Shakespeare's role as a gathering place for audiences, artists, and members of the community. We thank the following individuals and organizations for their valuable donations of goods and services.

Reflects contributions received between July 1, 2018-January 1, 2020

Ambiente Chicago	Hall's Rental Service	MDR Creative
Arc Worldwide	Rich Hein	New Aloft Chicago Mag Mile
BBJ Linen	Harry Caray's	Pollen
Chicago Public Media	Heritage Wine Cellars, Ltd.	Shure Incorporated
Chicago Sun-Times	HMS Media, Inc.	St. Jane Chicago
Communications Direct	Inspired Catering and Events	Tiny Tavern
Embassy Suites Chicago	by Karen and Gina Stefani	Van Duzer Vineyards -
Downtown Magnificent	Intersection	Carl and Marilyn Thoma
Mile and DoubleTree	KPMG Family for Literacy	WTTW, WFMT
Magnificent Mile	Make It Better Media	
Food For Thought	Make-up Provided By M•A•C	

Inspirational.
Performance.

Through it all.

With over 80 years of experience,
Blue Cross and Blue Shield of Illinois is
well-rehearsed in making sure you have
confidence... no matter the stage.

You know
WHAT to BRING



BlueCross BlueShield
of Illinois